THE LINCOLN STAR

71ST YEAR | No. 161 | LINCOLN, NEB. | FRIDAY MORNING | APRIL 6, 1973 | 40 Pages | 10 CENTS

Wounded Knee Agreement Signed

WOUNDED KNEE, S.D. (AP) — A six-point agreement was signed on Thursday between the government and militant Indians to end the 37-day takeover of Wounded Knee, federal officials said.

According to the agreement:

—Russell Means, leader of the occupying Indians, will go to Washington Saturday to meet with White House representatives.

—Once that meeting starts, the Indians will leave Wounded Knee, submit to arrest and be taken to Rapid City for arraignment.

—There will be a federal investigation of Indian affairs throughout the Pine Ridge reservation and an audit of tribal funds.

—The Department of Justice is to consider and where appropriate bring civil suits to protect the legal rights of all individual Oglala Sioux Indians against unlawful uses or abuses by tribal government or federal authority.

—A presidential treaty commission will be set up to reexamine the 1868 government treaty with the Sioux Nation.

—Indian leaders and White House representatives will meet next month in Washington to consider Indian affairs.

The agreement serves as the basis for the Indians laying down their arms and the evacuation of all bunkers and roadblocks in and around Wounded Knee. It provides that the disarming will be implemented by government law enforcement officers with the cooperation of the AIM leadership.

Means called the occupation "a minor preliminary victory. The real victory will be when the traditional chiefs and head men of the Sioux tribes meet with representatives of the White House."

He called the agreement "a small victory in the Indian war with the United States over our treaty rights."

The traditional chiefs of the Sioux are ordained by birthright, but must have also proved their worthiness through personal physical and moral feats, Means said.

Asst. U.S. Atty. Gen. Kent Frizzell, who signed the agreement for the government, said, "I don't think any great victory has been won by anyone at Wounded Knee. I think we have all learned something here and now hope we will go on and improve conditions between whites and Indians. I think what we have learned is that all of us have failed in the past to live up to our agreements. We're going to do a better job in the future to see that these agreements are kept."

Frizzell said the truce does not provide for amnesty for anyone connected with the takeover. "All persons for whom warrants are outstanding will be arrested," he said.

The agreement was signed by three American Indian Movement leaders, Means, Clyde Bellecourt and Carter Camp; by Pedro Bisonnette, vice president of the Oglala Sioux Civil Rights Organization, and by Chief Tom Bad Cobb, a traditional Oglala Sioux chief. AIM leader Dennis Banks did not sit at the table nor did he sign the agreement.

The pact was signed in the traditional tepee on a hill overlooking the village. A Sioux religious ceremony and smoking of a peace pipe preceded the signing, with all AIM leaders, including Banks, participating, along with Frizzell.

Before the signing, Frizzell told the Indians: "I'm very impressed with your warriors and with this religious ceremony and I pray to my father in heaven that the agreement we are about to sign are not empty words. I commit myself and my government to the extent that these promises will be fulfilled."

The agreement came after six straight days of talks to end the takeover of the historic site.

More than 250 Indians, led by AIM, moved into the village the night of Feb. 27, ransacked the Wounded Knee Trading Post and told the 11 residents they were political prisoners.

Means has said Oglala Sioux villagers in Wounded Knee invited the occupation force and that the hamlet was chosen because of its symbolism to the American Indian.

Wounded Knee was the site where, in 1890, 146 Sioux men, women and children were killed by soldiers of the U.S. 7th Cavalry in the last major incident of the U.S.-Indian wars.

Gray's Name Is Withdrawn

. . . For FBI Post

SAN CLEMENTE, Calif. (AP) — President Nixon announced Thursday he was withdrawing the nomination of L. Patrick Gray III to be director of the Federal Bureau of Investigation. He said he acted at Gray's request.

In a statement, Nixon said:

"In fairness to Mr. Gray, and out of my overriding concern for the effective conduct of the vitally important business of the FBI, I have regretfully agreed to withdraw Mr. Gray's nomination."

Nixon, who did not say who he would name to succeed Gray as head of the FBI, did declare that he has asked Gray to remain as acting director until a nominee is confirmed.

The President said, after talking to Gray by telephone for five minutes, "it is obvious that Mr. Gray's nomination will not be confirmed by the Senate."

To bolster this contention, Nixon cited, without elaborating, action Thursday by the Senate Judiciary Committee which had been handling the matter.

The committee earlier Thursday agreed to a showdown vote next week on the nomination after Democrats moved to postpone action indefinitely.

In his statement, Nixon described Gray as "an able, honest and dedicated American" who had been exposed to "totally unfair innuendo and suspicion" because he had cooperated with White House counsel John Dean III in making available FBI reports on the Watergate conspiracy.

Nixon said Gray's "compliance with this completely proper and necessary request" caused the innuendo and suspicion "and thereby seriously tarnished his fine record as acting director and promising future at the bureau."

In Washington, Gray had announced he had asked that his nomination be withdrawn shortly before Nixon made his formal announcement.

Atty. Gen. Richard G. Kleindienst said through a spokesman that he was deeply disappointed by what he called the turn of events.

"He is one of the most loyal Americans I know," said Kleindienst. "He was an excellent choice to be permanent director and should have been confirmed."

The spokesman said Gray telephoned Kleindienst and told him of his decision about an hour before he issued his statement.

Rural Sewer Aid Vetoed By Nixon

WASHINGTON (AP) — A bill that would require the spending of an estimated $120 million for rural water grants was vetoed by President Nixon Thursday—his second veto of what he calls "inflationary" legislation passed by Congress.

Nixon, who ordered the water grants cut off last Jan. 10, said in his veto message to Congress that the measure probably was unconstitutional. It raised the question, he said, of whether Congress can order the president to spend the full amount it appropriates for a program.

Such a mandate, said Nixon, "conflicts with the allocation of executive power to the president." Nixon's first veto of legislation he regards as budget breaking was exercised last Oct. 27 over a $2.6-billion vocational rehabilitation bill. The Senate sustained the veto Tuesday.

Nixon's veto of the water grant measure was the latest development in a struggle between the President and Congress over his vetoes and his impoundment of money allocated in legislation for certain programs. The Senate on Wednesday adopted an amendment setting a $268-billion federal spending ceiling and imposing tight controls on presidential impoundments.

He said passage of the measure, by a vote of 297 to 54 in the House March 1, was a "disservice to the taxpayers ... which I am not prepared to accept." The House vote was well over the two-thirds that would be required to override the veto if the same attendance is on hand.

Speaker Carl Albert, D-Okla., said the House will vote next Tuesday on overriding the veto. "I think there is a chance that it will," said Albert.

The measure would provide grants for rural water and waste disposal projects in communities with less than 10,000 population. They supplement loans from the Farmers Home Administration.

Suspect Jailed After Burglary

A Lincoln man was jailed Thursday night in connection with a burglary at the Rivera Pharmacy at 3306 A in which a quantity of narcotics was taken, police said.

The man was arrested a short distance away from the pharmacy and another man who ran from the scene is still being sought, police stated.

Entrance to the building was gained by kicking in the glass in the front door, police said.

Shy Elephant Performs At The Circus

See Page 30





STAR PHOTO

PORK CARCASSES . . . judged by Dale Williams, Valentine; Dick Frankhauser, Rushville and Steven Renz, Superior.

Star Agriculturist And Star Farmer Honored

By DOMINICK COSTELLO
Farm Editor

The Nebraska Association of the Future Farmers of America (FFA) raised 114 of its members to the state farmer and state agriculturist degree at the youth groups 45th annual state convention Thursday.

Named State Star Farmer for 1973 was Galen Crawford, 17, son of Mr. and Mrs. Don Crawford of Roca. Crawford is a member of the Norris FFA Chapter.

He owns 10 registered sows and gilts, two boars, seven bred gilts, five registered cows, and has a half interest in 18 Shorthorn breeding cows, six market beef animals and 40 acres of milo.

He plans to remain in farming by forming a partnership with his father.

The State Star Agriculturist for 1973 is Dewey Thompson, 17, the son of Mr. and Mrs. Leed Thompson of rural Alliance. Dewey is a senior at Gordon and a member of the Gordon FFA chapter.

He plans to enter the military service this fall. Later, he hopes to enter college and become a research agricultural chemist.

Eight young FFA members were named regional winners as regional star farmers and agriculturists.

Crawford, David Lukassen of the Kimball Chapter, James D. Stephen of the Stanton Chapter and Larry Rauert of the Grand Island Chapter were named Area Star Farmers.

The Regional Star Agriculturists include Thompson, Joseph R. McAullife of the Omaha South Chapter, Charles Keasling of the Aurora chapter and Chris Ruwe, of the Logan View Chapter.



Galen Crawford



Dewey Thompson

The parents of all eight winners were also presented with special Honorary State Farmer Degrees and the mothers each received a certificate of appreciation presented by their sons.

The state star farmers also received special gold medals from the Knights of Ak-Sar-Ben in addition to receiving the awards from their organization.

Most of the more than 2,000 FFA members in the State Capitol spent the day in a series of judging contests and other types of tests of their skills in various kinds of contests.

A series of demonstrations on livestock husbandry and mechanical arts occupied the day for others.

The three-day convention winds up Saturday noon with the election of officers and the adoption of a plan of work for the organization to follow during the next year.

(State farmer and state agriculturist degree winners listed on Page 11.)

Tradition Broken

Mariawald, Germany — In the recent federal election, 45 monks from West Germany's strictest monastery, the Trappist Abbey here, broke with tradition and left the monastery to vote.

Today's Chuckle

A man's idea of helping in the kitchen is to offer to scramble eggs at 2 a.m. when his wife has the guests on their feet and headed for home.

Copyright 1973, Gen. Fea. Corp.

On Inside Pages

World News 2,3

Wholesale Prices Jump 2.2%

State News 11

Elementary School Bids Opened

Women's News 12-15

London Hair Expo-'73

Sports News 21-24

Aaron Leading Masters

Editorials	4	Deaths	32
Astrology	7	TV, Radio	32
Entertainment	28,29	Want Ads	32
Markets	31		

The Weather

LINCOLN: Fair and not quite so warm Friday. Winds southerly 10 to 20 MPH. High in low 60s. Increasing cloudiness Friday night. Low in upper 30s. Mostly cloudy and cooler Saturday. High in 50s. Probable precipitation Friday near zero, Friday night 10%.

NEBRASKA: Friday partly cloudy west mostly fair east. Cooler with highs 50 to 55 west to around 60 southeast. Friday night cloudy west partly cloudy east. Saturday cloudy. Cooler Friday night and Saturday slight chance of light rain or snow extreme west and northwest. Low Friday night low to mid 20s northwest to mid 30s southeast. High Saturday lower 40s northwest to lower 50s southeast.

More Weather, Page 11.

Carpenter Raps Kruger . . .

Patrol Recruitment Practices Attacked

By BOB GUENTHER
Star Staff Writer

A fiery Sen. Terry Carpenter Thursday accused Col. J. E. Kruger, State Patrol superintendent, of "sitting on his duff" in defiance of a 1967 Legislative directive to recruit more state troopers from minority races.

Kruger shot back that the Patrol is "open to anyone who is qualified" regardless of race.

Moreover, Maj. E. P. Schroeder told a Legislative committee, the patrol is "beginning" to implement that six-year-old order on a "person-to-person basis" consisting of the normal screening procedures of all applicants contacting people the patrol "knows."

"We don't try to get people to join the patrol anymore than you go out and try to get people to run for the Legislature," Kruger said.

Carpenter countered that such efforts do not constitute an "affirmative action" to increase minority race members on the 330-man force.

Recruiting, Carpenter said, means "going out there and getting them—not sitting on your duff."

"Brother, you better get on the ball!"

The patrol currently has three Mexican-Americans on the force and no blacks.

The 1967 resolution directed the patrol to "immediately initiate a recruiting program to find qualified personnel among persons of the Negro, Indian and Mexican races to employ as troopers."

The new recruitment policy was intended to "halt the implied segregation of the past and bring about a better understanding and working relationship among all the peoples of Nebraska."

The confrontation occured at hearing on LR25 which would direct the patrol to eliminate its new 5'8" height requirement because it discriminates against people of Mexican and Japanese ancestry. No action was taken.

Stan Porras, director of the Mexican-American Commission, told the committee that the average height of his people is 5'6" and consequently few can qualify to become state troopers.

Until two weeks ago, the patrol's height requirement was 5'10", but pressure from the commission and the federal government prompted the patrol to ease the height stipulation.

Kruger said the change was ordered by Gov. J. James Exon, although Kruger said Lt. Col. C.P. Karthauser personally opposed the change.

In opposing LR25, Kruger said the need for physical stature in lawmen dates back to the Roman Empire and any further erosion of the requirement would encourage physical attacks on lawmen.

Kruger, who said he is barely 5'10", quoted a Sausalito, Cal., study which indicated that 52% of the assaults on lawmen there happened to the 8% of officers who were 5'8".

"Size," Kruger maintained, "is very important to the people of the State of Nebraska."

Carpenter noted that the FBI requires its men to be 5'7" and asked Kruger how courage can be equated with size.

Kruger answered that it doesn't, but he said in "certain situations" it is very important for a policeman to be of at least average physical stature. The average Anglo-American height is 5'8" and gradually rising, Kruger said.

And Kruger said the patrol has no trouble finding enough interested men who meet the requirements. He said 300 men who all met the necessary physical standards recently applied for 26 positions as troopers.

Move Eyed To Hike Budget For Colleges

By DON WALTON
Star Staff Writer

A bloc of state senators were moving into position Thursday to request a million dollar addition to the Appropriations Committee's operational budget recommendation for the state colleges.

If necessary, they will challenge the committee's action on the floor, raising the prospect of a major floor fight over the operational budget bill.

But first, Sen. Leslie Stull of Alliance noted, they hope to make their case before the committee itself.

Stull is among a bloc of lawmakers led by Sen. Calvin Carsten of Avoca who have prepared amendments which would add $1.1 million to the $9.4 million in state tax support recommended by the committee.

"We hope the committee will amend its recommendations," Stull said.

Appropriations Chairman Richard Marvel of Hastings said the committee is likely to discuss the proposal next Monday or Tuesday.

If the Legislature approves, the committee will take its operational budget recommendations to the floor on Tuesday.

The committee increased Gov. J. James Exon's budget recommendations for the college system by $813,584 in state tax funds.

Whereas the governor had proposed an $8.5 million general fund package, the committee boosted that figure to about $9.4 million. The Carsten bloc has prepared an amendment to push the total to $10.5 million.

(The all-funds committee recommendation for the state college system is nearly $16.8 million.)

The state colleges are located at Kearney, Wayne, Chadron and Peru.

The $10.5 million amended request compares to an original budget request of $11.5 million in state tax funds forwarded to the governor by the Board of Trustees of the State Colleges. The fiscal 1972-73 general fund budget is $8.8 million.

Appropriations Committee amendments to the operational budget bill have, in effect, slightly boosted Exon's recommendations for general fund support of all state agencies.

A final compilation of committee action on LB259 showed an effective general fund hike of about $3.3 million over the governor's recommendations.

Total funds in LB259 exceed $600 million.

In a brief executive session Thursday, the committee added $50,000 in emergency funding for eradication of the Canadian thistle weed.

Meanwhile, Exon wrote the committee urging it to reject a legislative fiscal staff recommendation to delete the governor's proposed $2 million in capital construction funding for veterinary science facilities at the University of Nebraska.

The staff recommendation proposes a $25,000 reappropriation to study the need for such facilities.

"We do not need planning funds; we need action construction funds," Exon wrote.

The committee will consider NU capital construction budget requests next Monday and Tuesday.

THE LINCOLN STAR

71ST YEAR | No. 161 | LINCOLN, NEB. | FRIDAY MORNING | APRIL 6, 1973 | 40 Pages | 10 CENTS

Wounded Knee Agreement Signed

WOUNDED KNEE, S.D. (AP) — A six-point agreement was signed on Thursday between the government and militant Indians to end the 37-day takeover of Wounded Knee, federal officials said.

According to the agreement:

—Russell Means, leader of the occupying Indians, will go to Washington Saturday to meet with White House representatives.

—Once that meeting starts, the Indians will leave Wounded Knee, submit to arrest and be taken to Rapid City for arraignment.

—There will be a federal investigation of Indian affairs throughout the Pine Ridge reservation and an audit of tribal funds.

—The Department of Justice is to consider and where appropriate bring civil suits to protect the legal rights of all individual Oglala Sioux Indians against unlawful uses or abuses by tribal government or federal authority.

—A presidential treaty commission will be set up to reexamine the 1868 government treaty with the Sioux Nation.

—Indian leaders and White House representatives will meet next month in Washington to consider Indian affairs.

The agreement serves as the basis for the Indians laying down their arms and the evacuation of all bunkers and roadblocks in and around Wounded Knee. It provides that the disarming will be implemented by government law enforcement officers with the cooperation of the AIM leadership.

Means called the occupation "a minor preliminary victory. The real victory will be when the traditional chiefs and head men of the Sioux tribes meet with representatives of the White House."

He called the agreement "a small victory in the Indian war with the United States over our treaty rights."

The traditional chiefs of the Sioux are ordained by birthright, but must have also proved their worthiness through personal physical and moral feats, Means said.

Asst. U.S. Atty. Gen. Kent Frizzell, who signed the agreement for the government, said, "I don't think any great victory has been won by anyone at Wounded Knee. I think we have all learned something here and now hope we will go on and improve conditions between whites and Indians. I think what we have learned is that all of us have failed in the past to live up to our agreements. We're going to do a better job in the future to see that these agreements are kept."

Frizzell said the truce does not provide for amnesty for anyone connected with the takeover. "All persons for whom warrants are outstanding will be arrested," he said.

The agreement was signed by three American Indian Movement leaders, Means, Clyde Bellecourt and Carter Camp; by Pedro Bisonnette, vice president of the Oglala Sioux Civil Rights Organization, and by Chief Tom Bad Cobb, a traditional Oglala Sioux chief. AIM leader Dennis Banks did not sit at the table nor did he sign the agreement.

The pact was signed in the traditional tepee on a hill overlooking the village. A Sioux religious ceremony and smoking of a peace pipe preceded the signing, with all AIM leaders, including Banks, participating, along with Frizzell.

Before the signing, Frizzell told the Indians: "I'm very impressed with your warriors and with this religious ceremony and I pray to my father in heaven that the agreement we are about to sign are not empty words. I commit myself and my government to the extent that these promises will be fulfilled."

The agreement came after six straight days of talks to end the takeover of the historic site.

More than 250 Indians, led by AIM, moved into the village the night of Feb. 27, ransacked the Wounded Knee Trading Post and told the 11 residents they were political prisoners.

Means has said Oglala Sioux villagers in Wounded Knee invited the occupation force and that the hamlet was chosen because of its symbolism to the American Indian.

Wounded Knee was the site where, in 1890, 146 Sioux men, women and children were killed by soldiers of the U.S. 7th Cavalry in the last major incident of the U.S.-Indian wars.

Gray's Name Is Withdrawn ... For FBI Post

SAN CLEMENTE, Calif. (AP) — President Nixon announced Thursday he was withdrawing the nomination of L. Patrick Gray III to be director of the Federal Bureau of Investigation. He said he acted at Gray's request.

In a statement, Nixon said:

"In fairness to Mr. Gray, and out of my overriding concern for the effective conduct of the vitally important business of the FBI, I have regretfully agreed to withdraw Mr. Gray's nomination."

Nixon, who did not say who he would name to succeed Gray as head of the FBI, did declare that he has asked Gray to remain as acting director until a nominee is confirmed.

The President said, after talking to Gray by telephone for five minutes, "it is obvious that Mr. Gray's nomination will not be confirmed by the Senate."

To bolster this contention, Nixon cited, without elaborating, action Thursday by the Senate Judiciary Committee which had been handling the matter.

The committee earlier Thursday agreed to a showdown vote next week on the nomination after Democrats moved to postpone action indefinitely.

In his statement, Nixon described Gray as "an able, honest and dedicated American" who had been exposed to "totally unfair innuendo and suspicion" because he had cooperated with White House counsel John Dean III in making available FBI reports on the Watergate conspiracy.

Nixon said Gray's "compliance with this completely proper and necessary request" caused the innuendo and suspicion "and thereby seriously tarnished his fine record as acting director and promising future at the bureau."

In Washington, Gray had announced he had asked that his nomination be withdrawn shortly before Nixon made his formal announcement.

Atty. Gen. Richard G. Kleindienst said through a spokesman that he was deeply disappointed by what he called the turn of events.

"He is one of the most loyal Americans I know," said Kleindienst. "He was an excellent choice to be permanent director and should have been confirmed."

The spokesman said Gray telephoned Kleindienst and told him of his decision about an hour before he issued his statement.

Rural Sewer Aid Vetoed By Nixon

WASHINGTON (AP) — A bill that would require the spending of an estimated $120 million for rural water grants was vetoed by President Nixon Thursday—his second veto of what he calls "inflationary" legislation passed by Congress.

Nixon, who ordered the water grants cut off last Jan. 10, said in his veto message to Congress that the measure probably was unconstitutional. It raised the question, he said, of whether Congress can order the president to spend the full amount it appropriates for a program.

Such a mandate, said Nixon, "conflicts with the allocation of executive power to the president." Nixon's first veto of legislation he regards as budget breaking was exercised last Oct. 27 over a $2.6-billion vocational rehabilitation bill. The Senate sustained the veto Tuesday.

Nixon's veto of the water grant measure was the latest development in a struggle between the President and Congress over his vetoes and his impoundment of money allocated in legislation for certain programs. The Senate on Wednesday adopted an amendment setting a $268-billion federal spending ceiling and imposing tight controls on presidential impoundments.

He said passage of the measure, by a vote of 297 to 54 in the House March 1, was a "disservice to the taxpayers ... which I am not prepared to accept." The House vote was well over the two-thirds that would be required to override the veto if the same attendance is on hand.

Speaker Carl Albert, D-Okla., said the House will vote next Tuesday on overriding the veto. "I think there is a chance that it will," said Albert.

The measure would provide grants for rural water and waste disposal projects in communities with less than 10,000 population. They supplement loans from the Farmers Home Administration.

Suspect Jailed After Burglary

A Lincoln man was jailed Thursday night in connection with a burglary at the Rivera Pharmacy at 3306 A in which a quantity of narcotics was taken, police said.

The man was arrested a short distance away from the pharmacy and another man who ran from the scene is still being sought, police stated.

Entrance to the building was gained by kicking in the glass in the front door, police said.

Shy Elephant Performs At The Circus



See Page 30



STAR PHOTO

PORK CARCASSES ... judged by Dale Williams, Valentine; Dick Frankhauser, Rushville and Steven Renz, Superior.

Star Agriculturist And Star Farmer Honored

By DOMINICK COSTELLO
Farm Editor

The Nebraska Association of the Future Farmers of America (FFA) raised 114 of its members to the state farmer and state agriculturist degree at the youth groups 45th annual state convention Thursday.

Named State Star Farmer for 1973 was Galen Crawford, 17, son of Mr. and Mrs. Don Crawford of Roca. Crawford is a member of the Norris FFA Chapter.

He owns 10 registered sows and gilts, two boars, seven bred gilts, five registered cows, and has a half interest in 18 Shorthorn breeding cows, six market beef animals and 40 acres of milo.

He plans to remain in farming by forming a partnership with his father.

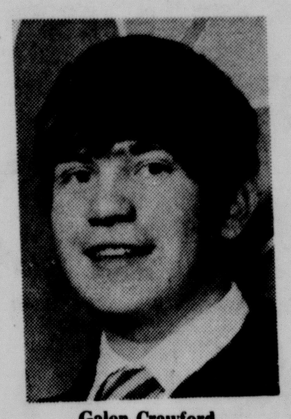
The State Star Agriculturist for 1973 is Dewey Thompson, 17, the son of Mr. and Mrs. Leed Thompson of rural Alliance. Dewey is a senior at Gordon and a member of the Gordon FFA chapter.

He plans to enter the military service this fall. Later, he hopes to enter college and become a research agricultural chemist.

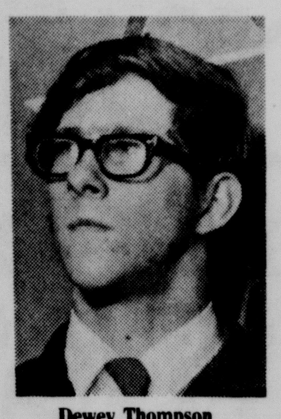
Eight young FFA members were named regional winners as regional star farmers and agriculturists.

Crawford, David Lukassen of the Kimball Chapter, James D. Stephen of the Stanton Chapter and Larry Rauert of the Grand Island Chapter were named Area Star Farmers.

The Regional Star Agriculturists include Thompson, Joseph R. McAullife of the Omaha South Chapter, Charles Keasling of the Aurora chapter and Chris Ruwe, of the Logan View Chapter.



Galen Crawford



Dewey Thompson

The parents of all eight winners were also presented with special Honorary State Farmer Degrees and the mothers each received a certificate of appreciation presented by their sons.

The state star farmers also received special gold medals from the Knights of Ak-Sar-Ben in addition to receiving the awards from their organization.

Most of the more than 2,000 FFA members in the State Capitol spent the day in a series of judging contests and other types of tests of their skills in various kinds of contests.

A series of demonstrations on livestock husbandry and mechanical arts occupied the day for others.

The three-day convention winds up Saturday noon with the election of officers and the adoption of a plan of work for the organization to follow during the next year.

(State farmer and state agriculturist degree winners listed on Page 11.)

Tradition Broken

Mariawald, Germany — In the recent federal election, 45 monks from West Germany's strictest monastery, the Trappist Abbey here, broke with tradition and left the monastery to vote.

Today's Chuckle

A man's idea of helping in the kitchen is to offer to scramble eggs at 2 a.m. when his wife has the guests on their feet and headed for home.

Copyright 1973, Gen. Fea. Corp.

On Inside Pages

World News 2,3
Wholesale Prices Jump 2.2%

State News 11
Elementary School Bids Opened

Women's News 12-15
London Hair Expo-'73

Sports News 21-24
Aaron Leading Masters

Editorials	4	Deaths	32
Astrology	7	TV, Radio	32
Entertainment	28,29	Want Ads	32
Markets	31		

The Weather

LINCOLN: Fair and not quite so warm Friday. Winds southerly 10 to 20 MPH. High in low 60s. Increasing cloudiness Friday night. Low in upper 30s. Mostly cloudy and cooler Saturday. High in 50s. Probable precipitation Friday near zero, Friday night 10%.

NEBRASKA: Friday partly cloudy west mostly fair east. Cooler with highs 50 to 55 west to around 60 southeast. Friday night cloudy west partly cloudy east. Saturday cloudy. Cooler Friday night and Saturday slight chance of light rain or snow extreme west and northwest. Low Friday night low to mid 20s northwest to mid 30s southeast. High Saturday lower 40s northwest to lower 50s southeast.

More Weather, Page 11.

Carpenter Raps Kruger . . .

Patrol Recruitment Practices Attacked

By BOB GUENTHER
Star Staff Writer

A fiery Sen. Terry Carpenter Thursday accused Col. J. E. Kruger, State Patrol superintendent, of "sitting on his duff" in defiance of a 1967 Legislative directive to recruit more state troopers from minority races.

Kruger shot back that the Patrol is "open to anyone who is qualified" regardless of race.

Moreover, Maj. E. P. Schroeder told a Legislative committee, the patrol is "beginning" to implement that six-year-old order on a "person-to-person basis" consisting of the normal screening procedures of all applicants contacting people the patrol "knows."

"We don't try to get people to join the patrol anymore than you go out and try to get people to run for the Legislature," Kruger said.

Carpenter countered that such efforts do not constitute an "affirmative action" to increase minority race members on the 330-man force.

Recruiting, Carpenter said, means "going out there and getting them—not sitting on your duff."

"Brother, you better get on the ball!"

The patrol currently has three Mexican-Americans on the force and no blacks.

The 1967 resolution directed the patrol to "immediately initiate a recruiting program to find qualified personnel among persons of the Negro, Indian and Mexican races to employ as troopers."

The new recruitment policy was intended to "halt the implied segregation of the past and bring about a better understanding and working relationship among all the peoples of Nebraska."

The confrontation occured at hearing on LR25 which would direct the patrol to eliminate its new 5'8" height requirement because it discriminates against people of Mexican and Japanese ancestry. No action was taken.

Stan Porras, director of the Mexican-American Commission, told the committee that the average height of his people is 5'6" and consequently few can qualify to become state troopers.

Until two weeks ago, the patrol's height requirement was 5'10", but pressure from the commission and the federal government prompted the patrol to ease the height stipulation.

Kruger said the change was ordered by Gov. J. James Exon, although Kruger said Lt. Col. C.P. Karthauser personally opposed the change.

In opposing LR25, Kruger said the need for physical stature in lawmen dates back to the Roman Empire and any further erosion of the requirement would encourage physical attacks on lawmen.

Kruger, who said he is barely 5'10", quoted a Sausalito, Cal., study which indicated that 52% of the assaults on lawmen there happened to the 8% of officers who were 5'8".

"Size," Kruger maintained, "is very important to the people of the State of Nebraska."

Carpenter noted that the FBI requires its men to be 5'7" and asked Kruger how courage can be equated with size.

Kruger answered that it doesn't, but he said in "certain situations" it is very important for a policeman to be of at least average physical stature. The average Anglo-American height is 5'8" and gradually rising, Kruger said.

And Kruger said the patrol has no trouble finding enough interested men who meet the requirements. He said 300 men who all met the necessary physical standards recently applied for 26 positions as troopers.

Move Eyed To Hike Budget For Colleges

By DON WALTON
Star Staff Writer

A bloc of state senators were moving into position Thursday to request a million dollar addition to the Appropriations Committee's operational budget recommendation for the state colleges.

If necessary, they will challenge the committee's action on the floor, raising the prospect of a major floor fight over the operational budget bill.

But first, Sen. Leslie Stull of Alliance noted, they hope to make their case before the committee itself.

Stull is among a bloc of lawmakers led by Sen. Calvin Carsten of Avoca who have prepared amendments which would add $1.1 million to the $9.4 million in state tax support recommended by the committee.

"We hope the committee will amend its recommendations," Stull said.

Appropriations Chairman Richard Marvel of Hastings said the committee is likely to discuss the proposal next Monday or Tuesday.

If the Legislature approves, the committee will take its operational budget recommendations to the floor on Tuesday.

The committee increased Gov. J. James Exon's budget recommendations for the college system by $813,584 in state tax funds.

Whereas the governor had proposed an $8.5 million general fund package, the committee boosted that figure to about $9.4 million. The Carsten bloc has prepared an amendment to push the total to $10.5 million.

(The all-funds committee recommendation for the state college system is nearly $16.8 million.)

The state colleges are located at Kearney, Wayne, Chadron and Peru.

The $10.5 million amended request compares to an original budget request of $11.5 million in state tax funds forwarded to the governor by the Board of Trustees of the State Colleges. The fiscal 1972-73 general fund budget is $8.8 million.

Appropriations Committee amendments to the operational budget bill have, in effect, slightly boosted Exon's recommendations for general fund support of all state agencies.

A final compilation of committee action on LB259 showed an effective general fund hike of about $3.3 million over the governor's recommendations.

Total funds in LB259 exceed $600 million.

In a brief executive session Thursday, the committee added $50,000 in emergency funding for eradication of the Canadian thistle weed.

Meanwhile, Exon wrote the committee urging it to reject a legislative fiscal staff recommendation to delete the governor's proposed $2 million in capital construction funding for veterinary science facilities at the University of Nebraska.

The staff recommendation proposes a $25,000 reappropriation to study the need for such facilities.

"We do not need planning funds; we need action construction funds," Exon wrote.

The committee will consider NU capital construction budget requests next Monday and Tuesday.

Associated Press News Summary

Wholesale Price Index Climbs 2.2% During March

By The Associated Press

Washington — Wholesale prices leaped 2.2% in March with farm products up 4.6%, the government said. (More on Page 3.)

Food Chain Cuts Meat Prices

A major supermarket chain said it will trim meat prices at least 10 cents below ceiling for the remainder of this month. (More on Page 3.)

Tightened Controls Possible

Washington — Sharply rising prices and pressure from Congress may force the Nixon administration to tighten Phase 3 controls further, perhaps returning to mandatory wage price restraints.

Action Against Star Kist Eyed

Washington — The Food and Drug administration announced it is considering legal action against Star Kist over what the agency said was rotten tuna fish that sickened hundreds of people. (More on Page 3.)

Nixon Vetoes Rural Sewer Aid

Washington — President Nixon vetoed a $120 million bill for rural sewer grants, declaring he is trying to stop inflation. (More on Page 1.)

Heavy Vietnam Fighting Reported

Saigon — The Saigon government said North Vietnamese and Viet Cong forces have touched off the heaviest fighting since the cease-fire and may be preparing a major offensive. (More on Page 2.)

Aid For Hanoi Hotly Debated

Washington — Senate consideration of a dollar-devaluation bill turned into a spirited debate over whether the United States should spend money to rebuild North Vietnam.

Mississippi Levees Monitored

The swollen Mississippi and Missouri rivers were stabilized above the St. Louis area. Volunteers continued to monitor levees soaked and weak from days of pounding by rains and floodwaters.

Anti-Americanism Charged

Bonn — Allegations of anti-Americanism in Chancellor Willy Brandt's party touched off fiery debate as he reaffirmed U.S.-German friendships.

Chile's Government Cracks Down

Santiago — Chile's leftist government cracked down on socialist hardliners violently protesting food shortages.

Artificial Insemination Proposed

London — A medical panel recommended that artificial insemination be made available to married women under Britain's National Health Service. (More on Page 2.)

Viet Fighting Hottest Since Truce

SAIGON (AP) — North Vietnamese and Viet Cong forces touched off the heaviest fighting since the cease-fire the Saigon government reported Thursday.

Military sources said the Communist command may be preparing for a major offensive. But Pentagon officials in Washington said they had no reason to believe an offensive is planned.

At the same time, the military situation in neighboring Cambodia remained serious. All highways to the capital, Phnom Penh, remained cut as Communist regiments tightened their noose around the city.

In the fighting in South Vietnam, Four government positions came under artillery and ground attack at widely scattered points in what military sources described as "probing activity to test Saigon's reactions and feel out weak links."

Attempts by Canada and Indonesia on the International Commission of Control and Supervision to put a stop to the fighting bogged down in procedural wrangles with Poland and Hungary, the commission's other two members.

Hanoi radio claimed Viet Cong forces were fighting only in "defensive reaction" to what it called South Vietnam's military operations to encroach upon and take control of liberated areas."

The broadcast charged that Saigon — "under American instructions" — had been responsible for 20,000 military operations in the last two months.

Government casualties in the four main clashes reported have climbed to more than 300 and field reports said one position in the central highlands, 18 miles from the provincial capital of Pleiku, was overrun.

Cambodian dispatches reported continued ground assaults on the major roads into Phnom Penh despite heavy U.S. bombing.

Communist command troops were reported to have used antitank rockets to attack three Cambodian navy boats carrying ammunition on the Mekong River eight miles east of Phnom Penh. One vessel sank and two others were damaged, field reports said. The boats were attacked 24 miles from their destination, the Neak Luong naval base and ferry crossing on Highway 1.



AP

PRE-TEENS . . . accompany troops south of Phnom Penh.

World News

Ex-Astronaut Is Hospitalized

AURORA, Colo. (AP) — Former astronaut James Irwin suffered chest pains while playing handball at a local court Wednesday and was hospitalized at Fitzsimons Army Medical Center for observation and treatment, a hospital spokesman said THursday.

"The concern here is that he had a heart attack," the Fitzsimons spokesman said of the 43-year-old Irwin.

He said Irwin's "vital signs are stable. He is resting comfortably and had a restful night" in the cardiac care unit at the hospital.

British May Open Centers For Artificial Insemination

LONDON (AP) — Artificial insemination should be made available on a limited basis to married women under Britain's tax-supported National Health Service, a medical panel recommended Thursday.

A report prepared by a British Medical Association group headed by Sir John Peel, former gynecologist to Queen Elizabeth II, suggests regional centers to which couples could be referred by their doctors.

It also suggests that sperm banks should be created and that all donors should be carefully screened. The report did not question the need for artificial insemination by donor — or AID as it is known in Britain. Its main concern was to insure that its practice conforms to the highest medical and ethical standards. The report also recommended a long-term study of genetic effects of the arrangement.

The recommendations come just over one week after the government agreed to provide free contraception as part of the National Health Service.

Under the proposed scheme, doctors at the regional centers would apply to the sperm banks for suitable semen specimens. These would be matched with the racial, physical and blood group characteristics of the couple wanting the child.

At present the majority of couples wanting AID babies in Britain have to go through private channels although a strictly limited number have received help through the National Health Service, the program of socialized medicine.

A marked reduction in the number of children available for adoption and growing opinion in favor of artificial insemination by donor helped persuade the panel that the proposed moves were necessary.

The panel estimates that as many as 1,400 couples out of the 470,000 marriages annually would need to make use of the service. But it adds that at first there would also be a considerable backlog of couples wanting help who have not been able to get it under the present system.

To sort out possible legal difficulties arising from the increased use of artificial insemination, the report suggests that the law on legitimacy should be changed. It wants AID babies to be considered legitimate instead of illegitimate as now, and the husband of the woman conceiving the child to be considered its legal father.

Cutter Laboratories Expands Intravenous Solutions Recall

BERKELEY, Calif. (AP) — Hospitals around the nation are being asked by Cutter Laboratories, Inc., to return millions of bottles of intravenous solutions manufactured at its Chattanooga, Tenn., plant.

The move expands an initial recall two weeks ago of dextrose intravenous solution called Lactated Ringer's Injection which was implicated in postsurgery infections suffered by four women at a Milwaukee, Wis., hospital, said Joe Barnette, public relations director at the company's headquarters here.

"A rough guess is that some 25 million bottles of these solutions are produced there in one year," he said. "We're talking about millions of bottles and of dollars."

The voluntarily expanded recall will involve all intravenous solutions manufactured before the plant stopped producing them this week, Barnette said. The solutions are used mostly in postsurgery for feeding, stabilization and fluid balance.

There is no clinical suspicion of any of these solutions except the dextrose intravenous, Barnette said. "But we think it is prudent to call them back and destroy them. We're talking about solutions that are used on humans and although they're not clinically implicated, we feel it in the best interest of the hospitals to recall them."

Cutter Laboratories announced a recall March 20 of 66,000 bottles of dextrose intravenous solution when Mount Sinai Hospital in Milwaukee reported two women died, one recovered and one was in critical condition after they received the Cutter's solution. The four cases are under investigation by the Food and Drug Administration, the Communicable Disease Center at Atlanta and by Cutter.

THE LINCOLN STAR

Vol. 97, No. 161 April 6, 1973

Published each weekday by the JOURNAL STAR PRINTING CO. 926 P St. Lincoln, Neb. 68501. Phone 432-1234.

Second class postage paid at Lincoln, Neb.

CARRIER SUBSCRIPTION RATES

In Lincoln or to local addresses: Sunday 45c week. Daily 45c week. Daily and Sunday 80c week.

MAIL SUBSCRIPTION RATES

Nebraska, Northern Kansas (west side of Lancaster Co.) & Lancaster Co. outside of the carrier's area:

	Daily	Sunday	Both
1 Yr.	$20.80	$18.20	$39.00
9 Mo.	15.60	13.65	29.25
6 Mo.	10.40	9.10	19.50
3 Mo.	5.20	4.55	9.75
1 Wk.	1.00	1.75	3.75

To other states: Daily 45c week. Sunday 35c week. both 80c week.

Associated Press is exclusively entitled to republish all local news printed in this newspaper, and all other AP dispatches.

Member A.B.C. Bureau of Circulation

In Memory Of

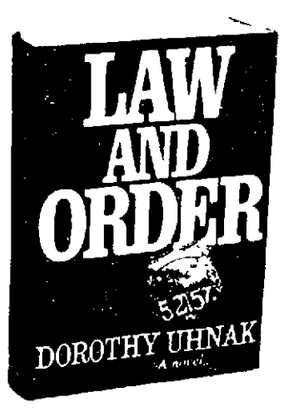
Lawrence E. Wentz

WENTZ PLUMBING & HEATING
2949 Cornhusker Highway
Will Close At Noon
Friday, April 6

LAW AND ORDER

A novel about three generations in the life of a New York City Police family

by DOROTHY UHNAK



As The Godfather explored the hidden world of a New York Mafia family, Law and Order describes—with the intensity, power, and sweep that are the hall marks of a major best seller—a different kind of New York family. Irish immigrants instead of Italian, equally proud, ruthless and unforgiving, inspired by the same fierce loyalties, capable of terrible brutalities but carrying their revolvers as legitimate symbols of authority.

AVAILABLE NOW AT

NEBRASKA BOOKSTORE
1135 R

SONYS JASONS ASO
JASON'S JASONS IS
SONYS JASONS ASO
JASON'S JASONS IS
SONYS JASONS ASO
JASONS JASONS IS

JASON'S IS HAVING A GRAND OPENING AT GATEWAY!...

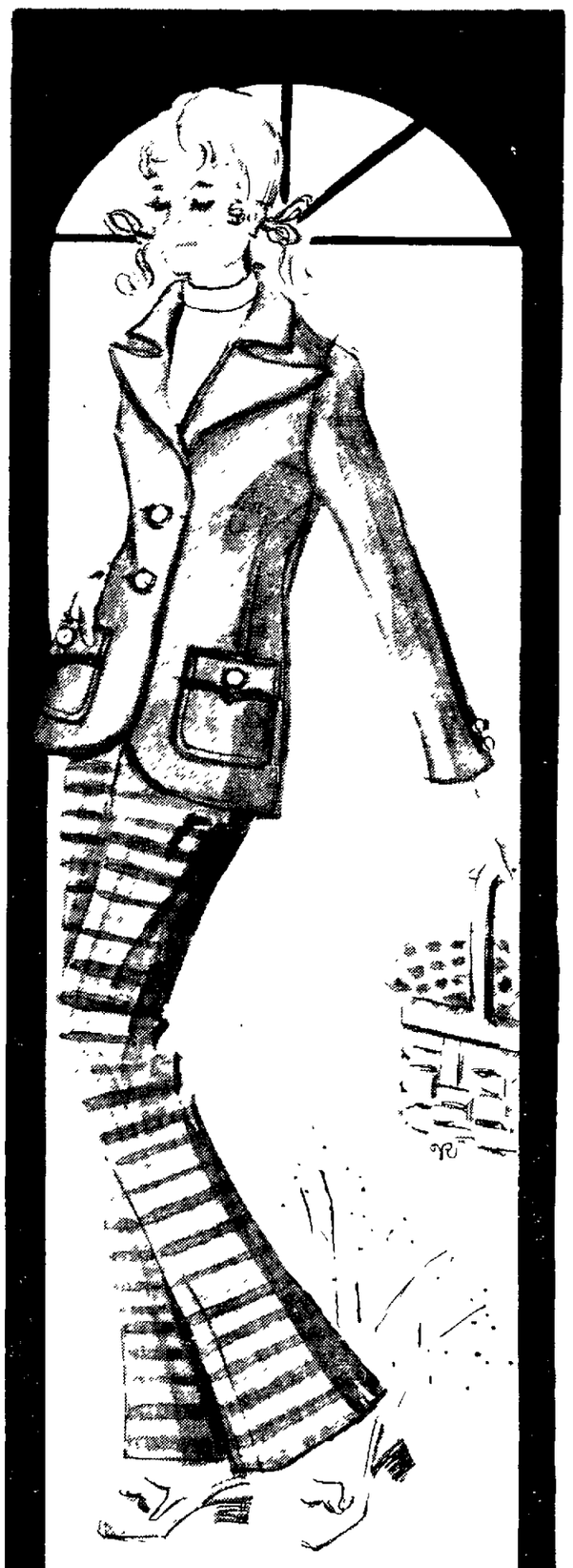
Now there are two... a new Jason's now opening at Gateway. Another store every bit as great as Jason's Downtown!

Jason's Gateway has the same super selection of the very latest in men's clothing... the latest in cut and color... the latest in fabric and fit. Casual clothes for those sparkling spring days. And not so casual clothes for business and pleasure.

A new Jason's. Certainly cause for celebration! And we're celebrating in a big way... at both stores. Special prices befitting a special occasion! • **$60 Sport Coats for $43 • $65-$75 Sport Coats for $48 • $18-$21 Knit Slacks for $12.88 • $22-$25 Knit Slacks for $15.88.**

Jason's Gateway and Jason's Downtown. Now there are two places to find fantastic men's fashions... and they're **both** Jason's.

1346 "P" Street — Gateway



Choose your favorites from our Act III collection. Navy, kelly & lilac plaid pants $27
Unlined blazer (belted in back) $46.
Long sleeve white turtle $21
sleeveless $18

J. Bragg's
GATEWAY SHOPPING CENTER

Associated Press News Summary

Wholesale Price Index Climbs 2.2% During March

By The Associated Press

Washington — Wholesale prices leaped 2.2% in March with farm products up 4.6%, the government said. (More on Page 3.)

Food Chain Cuts Meat Prices

A major supermarket chain said it will trim meat prices at least 10 cents below ceiling for the remainder of this month. (More on Page 3.)

Tightened Controls Possible

Washington — Sharply rising prices and pressure from Congress may force the Nixon administration to tighten Phase 3 controls further, perhaps returning to mandatory wage price restraints.

Action Against Star Kist Eyed

Washington — The Food and Drug administration announced it is considering legal action against Star Kist over what the agency said was rotten tuna fish that sickened hundreds of people. (More on Page 3.)

Nixon Vetoes Rural Sewer Aid

Washington — President Nixon vetoed a $120 million bill for rural sewer grants, declaring he is trying to stop inflation. (More on Page 1.)

Heavy Vietnam Fighting Reported

Saigon — The Saigon government said North Vietnamese and Viet Cong forces have touched off the heaviest fighting since the cease-fire and may be preparing a major offensive. (More on Page 2.)

Aid For Hanoi Hotly Debated

Washington — Senate consideration of a dollar-devaluation bill turned into a spirited debate over whether the United States should spend money to rebuild North Vietnam.

Mississippi Levees Monitored

The swollen Mississippi and Missouri rivers were stabilized above the St. Louis area. Volunteers continued to monitor levees soaked and weak from days of pounding by rains and floodwaters.

Anti-Americanism Charged

Bonn — Allegations of anti-Americanism in Chancellor Willy Brandt's party touched off fiery debate as he reaffirmed U.S.-German friendships.

Chile's Government Cracks Down

Santiago — Chile's leftist government cracked down on socialist hardliners violently protesting food shortages.

Artificial Insemination Proposed

London — A medical panel recommended that artificial insemination be made available to married women under Britain's National Health Service. (More on Page 2.)

Viet Fighting Hottest Since Truce

SAIGON (AP) — North Vietnamese and Viet Cong forces touched off the heaviest fighting since the cease-fire, the Saigon government reported Thursday.

Military sources said the Communist command may be preparing for a major offensive. But Pentagon officials in Washington said they had no reason to believe an offensive is planned.

At the same time, the military situation in neighboring Cambodia remained serious. All highways to the capital, Phnom Penh, remained cut as Communist regiments tightened their noose around the city.



AP

PRE-TEENS . . . accompany troops south of Phnom Penh.

In the fighting in South Vietnam, Four government positions came under artillery and ground attack at widely scattered points in what military sources desribed as "probing activity" to test Saigon's reactions and feel out weak links.

Attempts by Canada and Indonesia on the International Commission of Control and Supervision to put a stop to the fighting bogged down in procedural wrangles with Poland and Hungary, the commission's other two members.

Hanoi radio claimed Viet Cong forces were fighting only in "defensive reaction" to what it called South Vietnam's "military operations to encroach upon and take control of liberated areas."

The broadcast charged that Saigon — "under American instructions" — had been responsible for 20,000 military operations in the last two months.

Government casualties in the four main clashes reported have climbed to more than 300 and field reports said one position in the central highlands, 18 miles from the provincial capital of Pleiku, was overrun.

Cambodian dispatches reported continued ground assaults on the major roads into Phnom Penh despite heavy U.S. bombing.

Communist command troops were reported to have used antitank rockets to attack three Cambodian navy boats carrying ammunition on the Mekong River eight miles east of Phnom Penh. One vessel sank and two others were damaged, field reports said. The boats were attacked 24 miles from their destination, the Neak Luong naval base and ferry crossing on Highway 1.

Cutter Laboratories Expands Intravenous Solutions Recall

BERKELEY, Calif. (AP) — Hospitals around the nation are being asked by Cutter Laboratories, Inc. to return millions of bottles of intravenous solutions manufactured at its Chattanooga, Tenn., plant.

The move expands an initial recall two weeks ago of dextrose intravenous solution called Lactated Ringer's Injection which was implicated in postsurgery infections suffered by four women at a Milwaukee, Wis., hospital, said Joe Barnette, public relations director at the company's headquarters here.

"A rough guess is that some 25 million bottles of these solutions are produced there in one year," he said. "We're talking about millions of bottles and of dollars."

The voluntarily expanded recall will involve all intravenous solutions manufactured before the plant stopped producing them this week, Barnette said. The solutions are used mostly in postsurgery for feeding, stabilization and fluid balance.

"There is no clinical suspicion of any of these solutions except the dextrose intravenous," Barnette said. "But we think it is prudent to call them back and destroy them. We're talking about solutions that are used on humans, and although they're not clinicaly implicated, we feel it in the best interest of the hospitals to recall them."

Cutter Laboratories announced a recall March 20 of 66,000 bottles of dextrose intravenous solution when Mount Sinai Hospital in Milwaukee reported two women died, one recovered and one was in critical condition after they received the Cutter's solution. The four cases are under investigation by the Food and Drug Administration, the Communicable Disease Center at Atlanta and by Cutter.

THE LINCOLN STAR

Vol. 71 No. 161 April 6, 1973

Published each weekday by the JOURNAL-STAR PRINTING CO., 926 P St., Lincoln, Neb., 68501. Phone 432-1234

Second class postage paid at Lincoln, Neb.

CARRIER SUBSCRIPTION RATES

In Lincoln or to vacation address: Sunday, 35c week; Daily, 45c week; Daily and Sunday, 80c week.

MAIL SUBSCRIPTION RATES

Nebraska, Northern Kansas outside of Lancaster Co. or to Lancaster Co. outside of the carrier boy area.

	Daily	Sunday	Both
1 Yr.	$20.80	$18.20	$39.00
9 Mo.	15.60	13.65	29.25
6 Mo.	10.40	9.10	19.50
3 Mo.	5.20	4.55	9.75
5 Wks.	2.00	1.75	3.75

To other states: Daily 45c week, Sunday, 35c week, both 80c week.

Associated Press is exclusively entitled to republish all local news printed in this newspaper, and all other AP dispatches.

Member Audit Bureau of Circulation

World News

Ex-Astronaut Is Hospitalized

AURORA, Colo. (AP) — Former astronaut James Irwin suffered chest pains while playing handball at a local court Wednesday and was hospitalized at Fitzsimons Army Medical Center for observation and treatment, a hospital spokesman said THursday.

"The concern here is that he had a heart attack," the Fitzsimons spokesman said of the 43-year-old Irwin.

He said Irwin's "vital signs are stable. He is resting comfortably and had a restful night" in the cardiac care unit at the hospital.

British May Open Centers For Artificial Insemination

LONDON (AP) — Artificial insemination should be made available on a limited basis to married women under Britain's tax-supported National Health Service, a medical panel recommended Thursday.

A report prepared by a British Medical Association group headed by Sir John Peel, former gynecologist to Queen Elizabeth II, suggests regional centers to which couples could be referred by their doctors.

It also suggests that sperm banks should be created and that all donors should be carefully screened. The report did not question the need for artificial insemination by donor — or AID as it is known in Britain. Its main concern was to insure that its practice conforms to the highest medical and ethical standards. The report also recommended a long-term study of genetic effects of the arrangement.

The recommendations come just over one week after the government agreed to provide free contraception as part of the National Health Service.

Under the proposed scheme, doctors at the regional centers would apply to the sperm banks for suitable semen specimens. These would be matched with the racial, physical and blood group characteristics of the couple wanting the child.

At present the majority of couples wanting AID babies in Britain have to go through private channels, although a strictly limited number have received help through the National Health Service — the program of socialized medicine.

A marked reduction in the number of children available for adoption and growing opinion in favor of artificial insemination by donor helped persuade the panel that the proposed moves were necessary.

The panel estimates that as many as 1,400 couples out of the 470,000 marriages annually, would need to make use of the service. But it adds that at first there would also be a considerable backlog of couples wanting help who have not been able to get it under the present system.

To sort out possible legal difficulties arising from the increased use of artificial insemination, the report suggests that the law on legitimacy should be changed. It wants AID babies to be considered legitimate instead of illegitimate as now, and the husband of the woman conceiving the child to be considered its legal father.

In Memory Of

Lawrence E. Wentz

WENTZ PLUMBING & HEATING

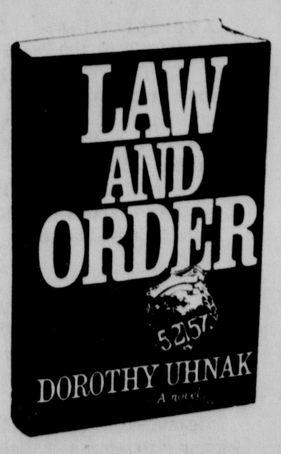
2949 Cornhusker Highway

Will Close At Noon Friday, April 6

LAW AND ORDER

A novel about three generations in the life of a New York City Police family

by DOROTHY UHNAK



As The Godfather explored the hidden world of a New York Mafia family, Law and Order describes—with the intensity, power, and sweep that are the hall marks of a major best seller—a different kind of New York family, Irish immigrants instead of Italian, equally proud, ruthless and unforgiving, inspired by the same fierce loyalties, capable of terrible brutalities but carrying their revolvers as legitimate symbols of authority.

AVAILABLE NOW AT

NEBRASKA BOOKSTORE

1135 R

JASON'S JASON'S JASON'S

Wholesale Prices Soar At Highest Rate Since '51

WASHINGTON (AP) — Wholesale prices again surged at record levels last month, forecasting even higher retail prices for consumers and threatening to undermine President Nixon s Phase 3 economic controls

The Labor Department reported Wednesday that the Wholesale Price Index, a major indicator of the rate of inflation, jumped 2 2 per cent in March, the steepest monthly hike since January 1951

Farm products and processed foods led the way, posting the fourth straight large monthly increase The wholesale price of consumer finished foods—those ready to go on supermarket shelves—rose at a seasonally adjusted rate of 4 6 per cent sharpest since the government began keeping records in 1947

Lumber prices also shot up at a record rate and industrial commodities as a group went up at the fastest rate in 22 years

The report drew an angry reaction from AFL-CIO President George Meany who again warned of big wage increase demands this year if the administration and the Congress won't provide equity" by clamping controls on prices, rents and interest rates

"It is irrational," declared organized labor's chief spokesman, ' for the administration to hold a club in the closet for wages while winking at outrageous price increases

Herbert Stein, chairman of the President's Council of Economic Advisers, indicated the White House may be forced to move away from its largely voluntary Phase 3 plan with additional mandatory controls

' The control system will be adapted as necessary to play its most useful role in restraining inflation Stein said in a statement

Nixon clamped a ceiling on meat prices last week but organized labor and congressional Democrats are pressing for further controls The House Banking Committee has approved a bill to roll back prices interest rates and rents to the levels of Jan 10

A nationwide consumer boycott of meat continued into its fifth day and indications were that it could have some effect on driving down meat prices

However, the effects of the boycott and the President's meat ceiling were not reflected in the Labor Department's wholesale price report, as it was compiled before these actions were taken

Because wholesale price hikes usually move swiftly into retail prices consumers will be paying more for virtually everything in the coming months, including food fuel, clothing, lumber and most manufactured goods

In the monthly wholesale index report, prices for farm products and processed foods moved up 4 ℄ per cent unadjusted and 4 7 per cent seasonally adjusted both the highest rate since December 1972

In the past three months their seasonally adjusted annual rate of increase was 53 1 per cent

Prices of industrial commodities including raw materials and finished manufactured goods, rose 1 2 per cent in March the sharpest rise since the early Korean war year of 1951

Finished manufactured goods ready for retail sale to consumers climbed 2 1 per cent at the wholesale level also the steepest rise since 1951



AP

San Francisco Firemen Avoid Red Meat

Firemen of Engine Company No 4 in San Francisco watch fellow fireman-cook Ernie Li second from left, prepare a chicken dish part of their observance of the nationwide meat boycott Li who is of Chinese descent usually serves change of pace Chinese dishes It cost the men who pay for their own meals about $4 00 per man when Li cooks A poll showed that volunteer cooks at San Francisco s 44 fire stations are serving about 75 ٪ meatless meals

Meat Prices Cut By Grand Union

By JANET BATTAILE
Associated Press Writer

A major supermarket chain announced on Thursday it would reduce meat prices for the remainder of April chalking up one victory for housewives in the battle of the boycott

But at the same time the government announced a 2 2 per cent surge in wholesale prices for March led by a 4 6 per cent jump in the wholesale costs of farm products and processed foods

Grand Union Co the country s 10th largest food chain said in New York that for the remainder of April it would trim prices per pound on all cuts of fresh beef pork lamb and veal at least 10 cents below the ceiling imposed by President Nixon last week

President Charles G Rodman said the aim was to re establish quickly an adequate flow of meat from farm to table

If that flow is effectively reduced Rodman said recent meat prices in supermarkets will seem like rock bottom bargains to consumers in a year or two

His fear of steadily climbing meat prices has been expressed by others in the meat producing chain Retailers say they won t lower prices until the wholesalers do and wholesalers say they can t if producers continue to drive up market prices by withholding livestock

Boycotters have enjoyed a measure of success in their nationwide week long effort begun April 1 in that meat sales at many food stores have dropped considerably But prices have not dropped with the sales

The message is simple says a spokesman for the American Meat Institute in Chicago Meat is not cheaper although less of it is coming to market

Cattle receipts at 11 terminal markets during the first three days of this week were 50 000 compared with 79 000 for the same period last week

Grand Union s announcement came at a time when most food chains were in the process of computing their ceilings in time for Monday s deadline for posting them in their stores

Ernest Berthold corporate vice president in charge of meat merchandising said Grand Union also was doing this and declined to cite specific meat prices either before or since the ceiling

Botulism Requires Mushrooms Recall

WASHINGTON (AP) — The Food and Drug Administration announced Thursday that at least 800 cases of canned mushrooms sold to the Defense Department are being recalled because of deadly botulism contamination

The recall is the third in as many months involving tainted mushrooms No injuries or deaths have been reported

The FDA said at least one day s production of mushrooms from Fran Mushroom Co Inc Ravena N Y was shipped to defense supply depots at Memphis Tenn and Alameda Calif for sale through post exchanges

The cans are not labeled the FDA said but are stamped with the code 2KC07 Each contains 24 eight ounce cans

Ninety cases were received at Ft Gordon near Augusta Ga where a military veterinarian purchased a suspect can and turned it over to the FDA The agency said its Atlanta laboratory confirmed the presence of Botulinum type B toxin

We are continuing our investigation to determine if an extended recall is necessary an FDA spokesman said

Botulism contamination prompted the recall of thousands of cans of mushrooms from United Canning Co East Palestine Ohio in February and from Fresh Mushroom Products Co South Lebanon Ohio in March

The United recall forces Stouffer s Food Co Solon Ohio to recall 85 000 cases of frozen foods containing mushrooms and Fabbrini Family Foods Inc Ossinike Mich to recall frozen mushroom pizzas

The FDA said it has been conducting an intensive investigation of manufacturing practices of the 45 known mushroom companies in the United States

During the last two years botulism has killed 10 Americans and has stricken another 37 according to the Center for Disease Control Mushrooms were not identified as the cause of any of those outbreaks

Volcano Takes Life

REYKJAVIK Iceland (AP) — The volcanic eruption on Heymaev Island in Iceland's Westman group has claimed its first human victim A fisherman is dead of poisonous gases

The body of Sigurgeir Orn Sigurgeirsson 30 was found Wednesday in the cellar of a drugstore He had been missing since Friday when his boat put into Heymaev harbor for shelter in bad weather

The whole island is affected by poisonous gases Cellars and low lying places are particularly dangerous

Rotten Fish May Bring Fine To Tuna Company

WASHINGTON (AP) — The Food and Drug Administration announced Thursday it is considering legal action against Star Kist Foods the company which recalled two lots of tuna fish blamed for sickening 232 persons

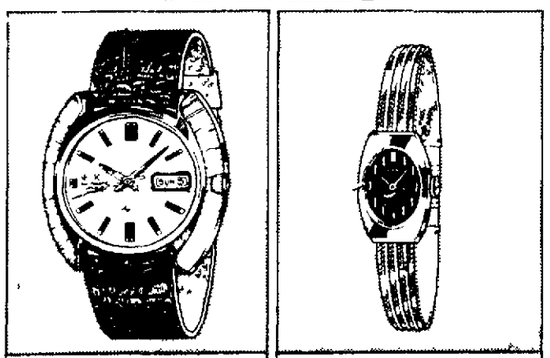
An FDA investigation has determined that the fish was rotten before it was canned

The agency said the charges it is considering against Star Kist are based on its inspections of Star Kist s American Samoa plant since discovery of the decomposed fish

The FDA announcement did not specify what legal action the agency might take The maximum fine it can levy is $1 000

Caesar Roy of FDA s office of compliance had said earlier that the decomposed tuna packed at the American Samoa plant Nov 30 and Dec 1 last year could have been spotted by a trained inspector

SEIKO WATCHES WITH UP TO THE MINUTE STYLE AT ZALES



Men s day-date automatic $59.50

Ladies' bracelet watch $59.50

All with 17 jewels

Re[illegible] Charge • Custom Charge • BankAmericard • Master Charge • Layaway

ZALES JEWELERS

GATEWAY Sat 10-5 Sun 12 to 5, Mon-Fri 10-9.

DOWNTOWN Mon - Sat 9-30 to 5:30, Thur 9-30 - 9 PM

Ben Simon's



BUTTONS & BOWS by Gant

GANT SHIRTS are proof the classic never needs to be d ll the Gant Att tude s one of combining the new w th the traditional giv ng meticu lous attention to fit and deta ling Illustrated button down collar style in g nghnam dress sh rt of polyester and cotton for easy care and good looks Choice of checks in red navy or brown w th white $12 To wear with t be sure to get one of the new BOW TIES from a f e se ec' o r $5

COMMUNITY SAVINGS STAMPS

Blue Stamps, Too, at Ben Simon s!

DOWNTOWN & GATEWAY

Wholesale Prices Soar At Highest Rate Since '51

WASHINGTON (AP) — Wholesale prices again surged at record levels last month, forecasting even higher retail prices for consumers and threatening to undermine President Nixon's Phase 3 economic controls.

The Labor Department reported Wednesday that the Wholesale Price Index, a major indicator of the rate of inflation, jumped 2.2 per cent in March, the steepest monthly hike since January 1951.

Farm products and processed foods led the way, posting the fourth straight large monthly increase. The wholesale price of consumer finished foods—those ready to go on supermarket shelves—rose at a seasonally adjusted rate of 4.6 per cent, sharpest since the government began keeping records in 1947.

Lumber prices also shot up at a record rate, and industrial commodities as a group went up at the fastest rate in 22 years.

The report drew an angry reaction from AFL-CIO President George Meany, who again warned of big wage increase demands this year "if the administration and the Congress won't provide equity" by clamping controls on prices, rents and interest rates.

"It is irrational," declared organized labor's chief spokesman, "for the administration to hold a club in the closet for wages while winking at outrageous price increases."

Herbert Stein, chairman of the President's Council of Economic Advisers, indicated the White House may be forced to move away from its largely voluntary Phase 3 plan with additional mandatory controls.

"The control system will be adapted as necessary to play its most useful role in restraining inflation," Stein said in a statement.

Nixon clamped a ceiling on meat prices last week but organized labor and congressional Democrats are pressing for further controls. The House Banking Committee has approved a bill to roll back prices, interest rates and rents to the levels of Jan. 10.

A nationwide consumer boycott of meat continued into its fifth day and indications were that it could have some effect on driving down meat prices.

However, the effects of the boycott and the President's meat ceiling were not reflected in the Labor Department's wholesale price report, as it was compiled before these actions were taken.

Because wholesale price hikes usually move swiftly into retail prices, consumers will be paying more for virtually everything in the coming months, including food, fuel, clothing, lumber and most manufactured goods.

In the monthly wholesale index report, prices for farm products and processed foods moved up 4.7 per cent unadjusted and 4.7 per cent seasonally adjusted, both the highest rate since December, 1972.

In the past three months, their seasonally adjusted annual rate of increase was 53.1 per cent.

Prices of industrial commodities, including raw materials and finished manufactured goods, rose 1.2 per cent in March, the sharpest rise since the early Korean war year of 1951.

Finished manufactured goods, ready for retail sale to consumers, climbed 2.1 per cent at the wholesale level, also the steepest rise since 1951.



AP

San Francisco Firemen Avoid Red Meat

Firemen of Engine Company No. 4 in San Francisco watch fellow fireman-cook Ernie Li, second from left, prepare a chicken dish, part of their observance of the nationwide meat boycott. Li, who is of Chinese descent, usually serves "change of pace" Chinese dishes. It cost the men, who pay for their own meals, about $4.00 per man when Li cooks. A poll showed that volunteer cooks at San Francisco's 44 fire stations are serving about 75% meatless meals.

Meat Prices Cut By Grand Union

By JANET BATTAILE
Associated Press Writer

A major supermarket chain announced on Thursday it would reduce meat prices for the remainder of April, chalking up one victory for housewives in the battle of the boycott.

But at the same time the government announced a 2.2 per cent surge in wholesale prices for March, led by a 4.6 per cent jump in the wholesale costs of farm products and processed foods.

Grand Union Co., the country's 10th largest food chain, said in New York that for the remainder of April it would trim prices per pound on all cuts of fresh beef, pork, lamb and veal at least 10 cents below the ceiling imposed by President Nixon last week.

President Charles G. Rodman said the aim was to "re-establish quickly an adequate flow of meat from farm to table."

If that flow is effectively reduced, Rodman said, "recent meat prices in supermarkets will seem like rock-bottom bargains to consumers in a year or two."

His fear of steadily climbing meat prices has been expressed by others in the meat producing chain. Retailers say they won't lower prices until the wholesalers do, and wholesalers say they can't if producers continue to drive up market prices by withholding livestock.

Boycotters have enjoyed a measure of success in their nationwide week-long effort, begun April 1, in that meat sales at many food stores have dropped considerably. But prices have not dropped with the sales.

"The message is simple," says a spokesman for the American Meat Institute in Chicago. "Meat is not cheaper, although less of it is coming to market."

Cattle receipts at 11 terminal markets during the first three days of this week were 50,000, compared with 79,000 for the same period last week.

Grand Union's announcement came at a time when most food chains were in the process of computing their ceilings in time for Monday's deadline for posting them in their stores.

Ernest Berthold, corporate vice president in charge of meat merchandising, said Grand Union also was doing this and declined to cite specific meat prices either before or since the ceiling.

Botulism Requires Mushrooms Recall

WASHINGTON (AP) — The Food and Drug Administration announced Thursday that at least 800 cases of canned mushrooms sold to the Defense Department are being recalled because of deadly botulism contamination.

The recall is the third in as many months involving tainted mushrooms. No injuries or deaths have been reported.

The FDA said at least one day's production of mushrooms from Fran Mushroom Co., Inc., Ravena, N.Y., was shipped to defense supply depots at Memphis, Tenn., and Alameda, Calif., for sale through post exchanges.

The cans are not labeled, the FDA said, but are stamped with the code 2KC07. Each contains 24 eight-ounce cans.

Ninety cases were received at Ft. Gordon near Augusta, Ga., where a military veterinarian purchased a suspect can and turned it over to the FDA. The agency said its Atlanta laboratory confirmed the presence of Botulinum type B toxin.

"We are continuing our investigation to determine if an extended recall is necessary," an FDA spokesman said.

Botulism contamination prompted the recall of thousands of cans of mushrooms from United Canning Co., East Palestine, Ohio, in February, and from Fresh Mushroom Products Co., South Lebanon, Ohio, in March.

The United recall forces Stouffer's Food Co., Solon, Ohio, to recall 85,000 cases of frozen foods containing mushrooms and Fabbrini Family Foods Inc., Ossinike, Mich., to recall frozen mushroom pizzas.

The FDA said it has been conducting an intensive investigation of manufacturing practices of the 45 known mushroom companies in the United States.

During the last two years, botulism has killed 10 Americans and has stricken another 37, according to the Center for Disease Control. Mushrooms were not identified as the cause of any of those outbreaks.

Volcano Takes Life

REYKJAVIK, Iceland (AP) — The volcanic eruption on Heymaey Island in Iceland's Westman group has claimed its first human victim. A fisherman is dead of poisonous gases.

The body of Sigurgeir Orn Sigurgeirsson, 30, was found Wednesday in the cellar of a drugstore. He had been missing since Friday when his boat put into Heymaey harbor for shelter in bad weather.

The whole island is affected by poisonous gases. Cellars and low-lying places are particularly dangerous.

Rotten Fish May Bring Fine To Tuna Company

WASHINGTON (AP) — The Food and Drug Administration announced Thursday it is considering legal action against Star Kist Foods, the company which recalled two lots of tuna fish blamed for sickening 232 persons.

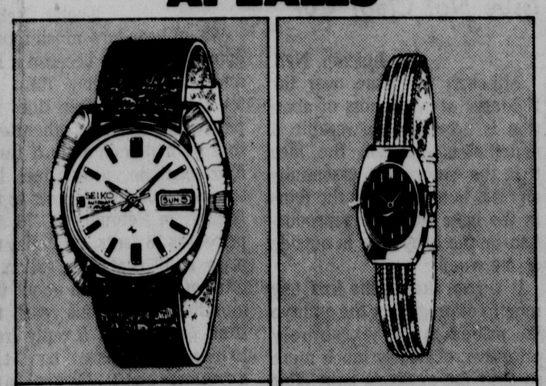
An FDA investigation has determined that the fish was rotten before it was canned.

The agency said the charges it is considering against Star Kist are based on its inspections of Star Kist's American Samoa plant since discovery of the decomposed fish.

The FDA announcement did not specify what legal action the agency might take. The maximum fine it can levy is $1,000.

Caesar Roy of FDA's office of compliance had said earlier that the decomposed tuna, packed at the American Samoa plant Nov. 30 and Dec. 1 last year, could have been spotted by a trained inspector.

SEIKO WATCHES WITH UP TO THE MINUTE STYLE AT ZALES



Men's day-date automatic $59.50

Ladies' bracelet watch $59.50

All with 17 jewels

Revolving Charge • Custom Charge • BankAmericard • Master Charge • Layaway

ZALES JEWELERS

GATEWAY Sat 10-5 Sun 12 to 5, Mon-Fri 10-9,

DOWNTOWN Mon - Sat 9:30 to 5:30, Thur 9:30 - 9 PM

Ben Simon



BUTTONS & BOWS by Gant

GANT SHIRTS are proof the classic never needs to be dull . . .the "Gant Attitude" is one of combining the new with the traditional, giving meticulous attention to fit and detailing. Illustrated, button-down collar style in gingham dress shirt of polyester and cotton, for easy-care and good looks. Choice of checks in red, navy or brown with white. $12.To wear with it, be sure to get one of the new BOW TIES, from a fine selection, $5

COMMUNITY SAVINGS STAMPS

Blue Stamps, Too, at Ben Simon's!

DOWNTOWN & GATEWAY

EVENTS

IN PERSPECTIVE

By WILLIAM O. DOBLER

Knowing the problems that man's carelessness and callousness have produced for society over the years, it is with trepidation that one would advocate Congressional removal of the roadblocks to construction of the Alaskan oil pipeline. But we wonder if such is not the course of action for the nation to take at this time.

In so many things there are economic ramifications that leave us in a dilemma, such as wheat exports to Russia. The exports help our balance of trade situation but they drive the prices up on foodstuffs on the domestic scene.

The Alaska pipeline would seem to have no such adverse economic side effects. The North Slope oil reservoirs in Alaska are said to be many times U.S. crude reserves and to tap them would substantially reduce imports.

★

But in reducing imports you do not end up with the economic bad effects of exports. All the side effects, in fact, are to the advantage of the nation. More domestic production of oil should tend to lower petroleum prices, a product of greater self reliance.

Additionally, greater domestic production means more jobs within our own nation and more capital created through the utilization of our natural resources, a condition most appealing to poverty ridden Alaska.

Also, the Alaska oil piped to the southern port of Valdez, would call for construction of more U.S. transport ships, a further boost to the U.S. economy. Then, there is the matter of the looming shortage of fuels in the years immediately ahead.

There are some who say that the fuel shortage has been exaggerated and we wondered ourselves at one time if this was not true, if the prediction was not a scare tactic on the part of the petroleum industry. Whether it is a scare tactic or not, it is a growing reality that would be greatly offset by the Alaska resource.

★

Those who arbitrarily stand on the shortage as a false issue have some obligation to prove their point and we know of no such proof. The shortage, in fact, is already a bit of a reality in the allocation of gasoline by major refineries as opposed to sale on demand or need.

There is, further, the issue on which this matter of the pipeline has been grounded. Federal courts have stopped this multi-million dollar adventure on the grounds that Uncle Sam lacks the authority to approve the pipeline job.

This lack of authority was tied to the lack of provisions in law for granting of a right-of-way of sufficient width to handle this Alaskan project. The law now allows for only a 54 foot wide right-of-way grant and the Alaskan project, for a road and the pipeline, would exceed this.

Thus, the pipeline has not been knocked out by the courts on ecological or environmental grounds.

★

Surely, this matter of right-of-way is one that Congress can and should determine. It seems rather ridiculous that the issue should rise or fall on such a question as width of the right-of-way when all the argument is over other factors.

Environmentalists have won this first round in the courts, not on environmental grounds, but on a legal technicality. Thus, the courts have not passed on the environmental question and apparently will not as things now stand.

And the environmental arguments seems rather difficult to buy. It is a little hard to imagine much real damage to Alaska from a pipeline passing largely through waste land, especially when the facility appears to have widespread backing in Alaska itself.

KINGSBURY SMITH

Russia's Two-Faced Relations With U.S.

Rome — While Russia moves with one hand to improve relations with the United States, it still uses the other hand to undermine American influence abroad.

The Soviet government according to Western European diplomatic reports from Moscow, is planning a propaganda campaign against American-owned multilateral companies in Europe and Latin America.

These plans envisage the holding of an international conference in Chile later this year to focus attention on the alleged danger of American economic domination of foreign countries created by huge American investments abroad.

Thus, while Leonid Brezhnev, Russia's top ruler, prepares for a goodwill visit to the United States in late May or June, the Soviet propaganda machine is apparently being geared for a new anti-American campaign in the autumn.

Such a campaign aimed at U.S.-owned multilateral corporations abroad could find a large measure of acceptance in both Latin America and Europe.

☆ ☆ ☆

While American investments have been generally welcomed by European businessmen — since the big American corporations, by acquiring control of antiquated European companies have revitalized them through modernization and American technological and managerial "know-how" — they have become something of a bugaboo to nationalistically minded political leaders.

The American investments, which represent a substantial part of the estimated $80 billion in surplus dollars held abroad, were blamed for contributing to the recent international monetary crisis.

Long welcomed in West Germany, the biggest beneficiary of American investments in Europe, they are now viewed with serious concern by Socialist Chancellor Willy Brandt's government.

The Western European governments are particularly concerned over Washington reports that the Nixon administration is planning to remove the controls imposed by President Johnson in January 1968 on direct investments by American companies abroad.

Studies in Washington have reportedly shown that the main effect of these controls, in the long run, is to reduce the profits of U.S. multinationals remitted to the U.S., mainly because the higher cost of borrowing money abroad cuts into dividends remitted to the parent firm.

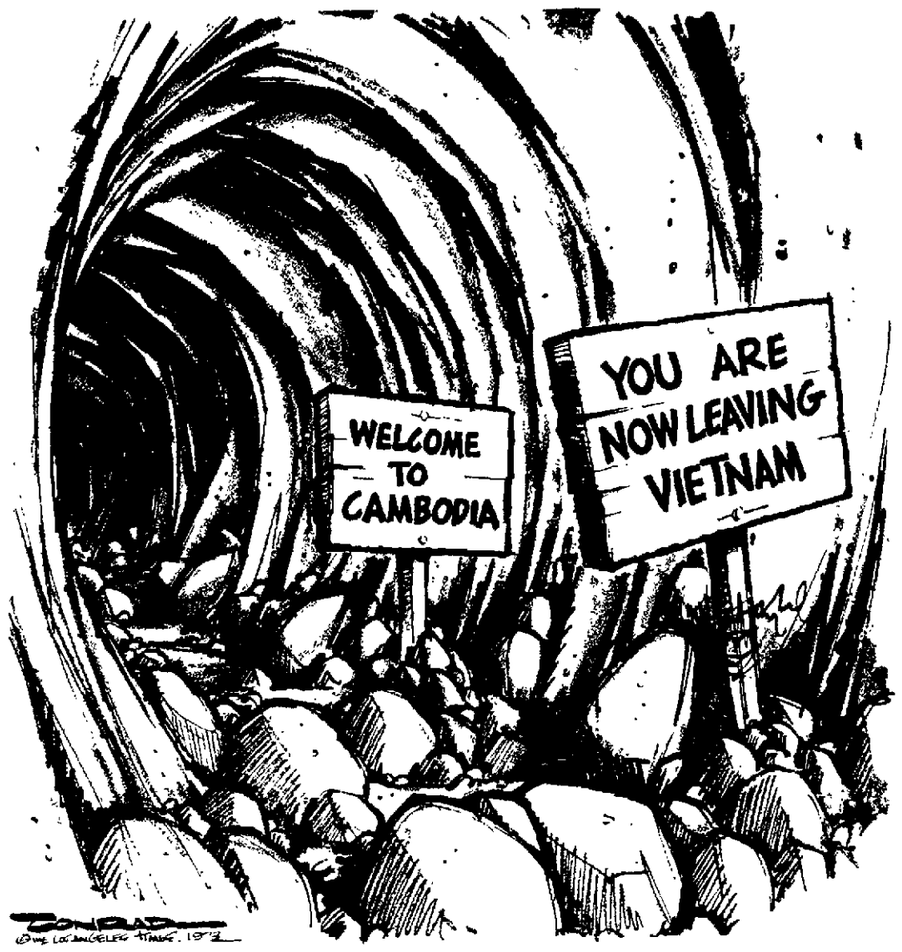
☆ ☆ ☆

Since it is no longer American government policy to support an overvalued dollar, these controls are not seen as doing the U.S. any good. Furthermore, invisible earnings from U.S. multinationals are now regarded in Washington as vital to improvement of the U.S. balance of payments.

The European governments, on the other hand, want to see the controls tightened to prevent the multinationals from sending more capital abroad at a time when Europe feels itself swamped with surplus dollars.

Thus, the Soviets may be able to make some propaganda headway with a campaign aimed at the American-owned multinationals in Latin America and Europe.

Dist. by King Features Synd.



What Next In Indochina?

The extent to which the Nixon administration still feels committed to aid anti-communist forces in Southeast Asia should become increasingly clear in coming days because of the threatening positions now held by North Vietnamese and insurgents in Cambodia and South Vietnam.

The North Vietnamese and Viet Cong reportedly are poised for some sort of maior offensive which could be targeted at Saigon itself. The American people have been led to believe that the days of involvement of U.S. manpower on the ground are past and that the South Vietnamese military is strong enough to successfully defend its country. But President Nixon's hawkish speech the other night warned Hanoi of the consequences of increased military activity in the south, implying, while not specifying what this country would do, that the U.S. role might not be over. As columnist James Reston observed last week, the President owes the Congress and the people a definition of the limits of his policy regarding future events in Indochina.

The test of America's commitment might be more severe in Cambodia, where the imperiled regime of Marshal Lon Nol sits surrounded and cut off in the capital, Phnom Penh. The Cambodian army seems incapable of holding off the Khmer Rouge insurgents and their North Vietnamese allies despite heavy American bombing support. The next step the U.S. may take is an airlift to supply Phnom Penh. With pressure coming from President Thieu of South vietnam, who said in Washington Wednesday that a communist victory in Cambodia would pose a dire threat to his country, one can imagine what President Nixon might have in mind for the next step after an airlift.

The American people have sacrificed much for the anti-communist regimes in Indochina and now the President owes them at least an explanation of what he intends to do.

One thing he might not be able to do, even if he wished, is to offer reconstruction aid to North Vietnam. The willful violations of the Vietnam cease-fire agreement by Hanoi and the renewed threat to the stability of the government in Cambodia have exasperated most of the rebuild-for-peace forces in the United States.

Powers Remain Separated

In denying President Nixon the right to impound federal highway improvement funds, the U.S. Court of Appeals affirmed the nation's historic separation of powers. The court ruled that the President could not impound the funds, refuse to spend them, for matters unrelated to the program itself.

Nixon had refused to spend the money appropriated by the Congress on the grounds that to do so would be inflationary. Thus, the President cannot use inflation as an excuse to govern the spending of highway money.

That may well undercut a number of other Nixon objectives but we are not too disturbed about this. What is important is that it is the job of the Congress to appropriate money and the job of the President to administer its spending.

If Nixon or any other president had the unlimited power to refuse to spend funds appropriated by Congress, then the law making power of the nation would be in the presidency. Congress could be nothing more than a rubber stamp, approving only what it was assured the President would agree to.

This does not mean that Nixon cannot continue to cut back on government spending. He can, for one thing, continue to put the pressure on Congress for a ceiling on government outlays, a pursuit in which he has experienced some success with Senate adoption this week of a $268 billion federal spending lid.

Also, the President can cut programs for reasons relating to the nature of those programs. Thus, he can cut for the sake of efficiency or on the basis of the nation's needs.

In other words, he still can continue to administer the economic affairs of the nation, which is his responsibility. And that is where his responsibility ought to remain, not over in the legislative area if we are to maintain our historic separation of powers and system of checks and balances.



JACK ANDERSON

'Unethical Conduct' Charged

Washington — White House counsel John Wesley Dean III, who prepares all President Nixon's legal opinions, was fired from his first law job for "unethical conduct."

Civil Service Commission files contain a form, dated August 30, 1967, and marked "Inquiry For United States Government Use Only," which gives a report on Dean's dismissal from the prestigious Washington law firm of Welch and Morgan.

The form is signed by Vincent B. Welch, senior partner, who checked "Yes" after the question, "To your knowledge has (Dean) ever been discharged or has he resigned from any employment after being told his conduct or work was not satisfactory?"

Under "reason for discharge or resignation," Welch wrote: "Unethical conduct." Asked to "please explain fully," he added: "While employed by this firm, applicant undertook work unbeknownst to us at the time, in direct conflict with the interests of the firm and a client thereof."

☆ ☆ ☆

The handsome, blond, 34-year-old Dean has provided the legal support for President Nixon's battles with Congress, including the blanket claim of executive privilege, the broad use of the pocket veto and the impoundment of appropriated funds.

The President also assigned Dean to investigate the Watergate mess, although Dean personally had brought one of the Watergate ringleaders, G. Gordon Liddy, into the White House. Not surprisingly, Dean produced a whitewash report exonerating all present White House employes.

The FBI, conducting its own investigation, asked Dean whether E. Howard Hunt, the other Watergate ringleader, had an office in the White House executive office building. Dean claimed not to know, although three days earlier, he had sent aides to search Hunt's office, drill open his safe and clear out any incriminating documents.

Even L. Patrick Gray, the acting FBI director, was compelled under oath to admit that Dean "probably lied" to the FBI. This happens to be a federal offense.

☆ ☆ ☆

Dean was fired from the Welch and Morgan firm, according to the Civil Service files, on February 4, 1966. He wangled a political appointment as minority counsel to the House Judiciary Committee, under auspices of Rep. William McCulloch, R-Ohio. The following year, Dean was appointed associate director of the National Commission on Reform of Criminal Laws.

Among his duties, he directed a study of "conflict of interest" — the very offense that brought his discharge from the Welch and Morgan firm. A spokesman for the firm refused to confirm or deny that Dean had been fired.

However, attorneys formerly associated with the firm told us Dean was kicked out of the office after he was caught in a conflict over a St. Louis television application. One attorney described his exit as a "forced departure." Another reported more explicitly that Dean wasn't even allowed to pick up his belongings, which were returned to him by mail.

According to this source, Dean had been assigned by the firm to prepare an application for a television license for the Continental Summit Television Corp. At the same time, he allegedly filed a secret, rival application for himself and some friends. Our source said this was grounds for disbarrment, but out of compassion, the firm merely fired him. Another former member of the firm, while agreeing on the circumstances, questioned whether Dean could have been disbarred.

☆ ☆ ☆

We checked the files at the Federal Communications Commission and found, curiously, that the paperwork handled by Dean is missing from the file. Of course, this may be inadvertent.

We spoke to several attorneys who have worked with Dean. Some describe his work as mediocre at best; others say he is both charming and intelligent. He has used self-hypnosis, says one source, to improve his concentration.

Increasingly, however, the embattled Dean appears to be a weak pillar for the President to rest his bold legal doctrines on. Yet only last week, the President phoned Dean from Key Biscayne, Fla., to express his full support.

Press secretary Ron Ziegler made a point of emphasizing this to newsmen. "The President," said Ziegler, "has complete confidence in Mr. Dean and wanted me again, here this morning to specifically express President Nixon's absolute, total confidence in Mr. Dean in this regard."

Footnote: Civil Service Commission files show that two-and-a-half years later, Mr. Welch watered down the unethical conduct charge. Former firm members say Welch wrote the letter after an appeal from Dean's political friends. The files show he wrote a letter, dated October 29, 1968, to the Civil Service Commission declaring the unethical conduct charge "may have been an overstatement." Welch added rather vaguely: "A more pat characterization of Mr. Dean's departure would be to describe it as having resulted from a basic disagreement over law firm policies regarding the nature and scope of an associate's activities."

Copyright, 1973, by UF Synd.



MILAN WALL

POWs And Politics

The personal accounts of torture brought back by our POWs ought to make us resolve to turn Richard Nixon's hoped-for generation of peace into a reality.

The tales of horror are especially ugly when they are multiplied by perhaps tens of thousands or more for the years of terror that came to Vietnam directly through the hands of men or indirectly from airplanes or big guns.

What we are now hearing is horrible enough. What we probably will never hear could be even uglier.

And all of it ought to make our resolution strong — to make peace work and to end whatever human suffering we can wherever it may occur.

The evening of televised accounts of the treatment of prisoners — first in the dramatized version of the seizure of the USS Pueblo and then the tapes of the comments of POWs — made me wonder why Americans don't establish a new unwritten code for prisoners.

The code would say that a prisoner can confess to anything he wants anytime he wants.

Both the Pueblo story and the descriptions of torture at the hands of Vietnamese indicated that those who perpetrate such acts can get a prisoner to say anything in time.

The POWs repeatedly told of new rounds of torture that they were able to last through for a time, but eventually most of them broke anyway.

In many cases, it seemed, what their tormentors wanted was some kind of confession for use in propaganda.

That seems hardly enough to build a case of national honor for.

Instead, all of us who are at home ought to understand that anyone captured may start confessing to anything as soon as he winds up in enemy hands.

If he wanted to do that the minute he's taken, that ought to be all right with the rest of us.

Perhaps it would save POWs the mental and physical anguish that must go with attempts to hold out and that must leave both seen and unseen scars for years to come.

We might even be able to build a better case for national honor if we can point to our efforts to insure that we have given POWs the choice to speak if they want to, accompanied by the assurance that they needn't feel ashamed of such performances when they return.

I suppose a line might have to be drawn on the giving of information which might directly endanger lives somewhere else in the field.

But, with the art of intelligence as sophisticated as it is, that may not be all that important anymore, either.

In any case, some kind of unwritten code ought to be adopted, with the hope that it would never have to be used.

☆ ☆ ☆

Another matter which we ought to approach more cautiously than emotion would urge is the connection some would draw between the torture of American POWs and aid to North Vietnam.

There may be good reason not to provide such aid, but I wonder if this is one of them.

If we say we will not aid a country which has shown such cruel disregard for human life, we indict our South Vietnamese allies and ourselves as well.

If Hanoi is not to be helped to rebuild solely because of its treatment of the men who fought for us, what then are we to do about Saigon's tiger cages, where political prisoners were treated with utter disregard for human life?

And, at the same time, what are we to say about our own record of terror in Vietnam?

Although we like to think of ourselves as more humane, even in time of war, the facts seem to be that men on all sides of nearly any war become capable of cruel and inhuman acts.

The human suffering that results is not limited to Americans' suffering.

The agony of other men is just as real.

Thus, when we look at the question of whether we aid North Vietnam, we must look to other criteria or pretend we don't wear the blinders of hypocrisy.

We surely can never repay the debt we owe to the men we sent to fight in Vietnam.

But we might do a better job of it if we resolve to make peace work and to do all we can to make the lives of veterans at home meaningful ones, rather than using them once again as pawns in a game of international politics.

We may find it difficult in such times to live the biblical imperative to "love your enemies and pray for those who persecute you," but no one promised that turning the other cheek would be easy.

Letters To The Editor

Brevity in letters is requested but length in itself will have no bearing on publication. Writers are advised that needless details and repetitious matter will be edited out of letters. Too frequent contributions from one person on the same subject may be rejected. All letters must be accompanied by the writer's true name but may be submitted for publication under a pen name or initials. However, letters will be printed under a pen name or initials at the editor's discretion.

N.E. Radial

Lincoln, Neb.

In reference to the Northeast Diagonal, we are very concerned. An intensive study was made several years ago. Also a "Traffic Study Group" was hired at great expense. Now some so-called experts say the diagonal is obsolete and needs study. The building of roads can't be started and stopped in a day. After so much research, why is it now obsolete?

Another thought—how can a city be allowed to purchase just so many properties and not be forced to finish the job and purchase the remainder? We have a letter from the city stating our property would be acquired by March, 1972.

Also, why weren't the meetings pertaining to the radial more widely-publicized before, not after, so that only a selected few could attend? Always, the next day we could read about it.

The Coalition Group says our taxes will be raised. That is not true. It is not to be paid by property taxes. The building of houses by the city certainly would! Also, who pays the coalition wages?

One candidate wants the road moved to the east of 48th St. Common sense tells us the acquisition of that property would certainly be more costly and be further from the needed source.

M.K.

☆ ☆ ☆

Ingratitude

Lincoln, Neb.

I, along with the rest of the television audience viewing the Academy Awards, waited to see who was best in his or her fields in the motion picture industry.

When the award for the Best Actor was announced, the man I supported won, only to turn down the coveted award. The rejection was directed by an Indian girl, stating Marlon Brando's reasons for not accepting the award.

I admire Mr. Brando for his desire to right a tragic wrong that has been evident in America for too long. I don't feel, however, his actions accomplished anything concrete.

The Academy Awards have become a treasured memorial to all actors and entertainers, and Mr. Brando has chosen that group of people to work with. I feel he should comply with their desire to bestow upon him the Best Actor Award, thus giving honor to the praise so many of them strive to obtain.

MICHELE MANNING

☆ ☆ ☆

Issue Not Clear Cut

Lincoln, Neb.

Although the issue over the rightness or wrongness of abortion is not fully answerable, I nonetheless question the idea that the embryo is essentially any less human than is the fetus in the later stages of reproduction or the baby who is outside of the womb.

It is true that in the first few months of pregnancy the embryo is necessarily extremely primitive, obviously much more so than the newborn baby. But then, a newborn baby is much more primitive mentally and physically than is an adult in his or her prime. Perhaps there is a vaster difference between the newborn baby and the single fertilized egg cell than between an adult and a baby, but this doesn't obscure the fact, as I see it, that the difference between even the single fertilized egg cell and the baby is nothing more than a difference in **maturity**, not **humanity**, just as the difference between an adult and a baby is merely a difference in maturity rather than in humanity. At least traditionally, civilization has held that the lives of small children are equally as valuable as those of adults, if not more so.

The difference between the egg cell once it has been fertilized and therefore has begun to develop as a being and the newborn baby or, for that matter, the adult, is, as I see it, one of maturity not humanity.

In any event, as far as I am concerned, the central issue is not the "rights" of the prospective mother but the humanity, or lack of it, belonging to that being which she carries in her womb.

This issue of abortion has never really been clear-cut but has always been largely muddy and confusing with the result that this letter has not been written to condemn anyone who has had an abortion or who is considering such a move. A human being is always treading on shaky ground when he calls others immoral anyway. However, this issue is one that appears to me to effect very basic values of Christianity and of civilization in general. For these reasons, the question over abortion is highly important.

I feel that abortions are quite probably a mistake or at least highly questionable, and it is only asked that the arguments that have just been made be given consideration.

PAUL COLLISTER

☆ ☆ ☆

Farmers Unite

Exeter, Neb.

We all hear how much food is going up in price because it is a necessary everyday item we must use. How often does the public hear of all the other items that go higher in a short time? Foe example, diesel fuel last summer sold for 14 cents to the farmer, in February of '73, the price was 16 cents, and today the price is 19 cents per gallon. A total of five cents in about two months, yet will this reach the front page or get a reply from labor leaders or the government? Grain and livestock was high and then they want more land in production to make a surplus to make these items lower. What the farmer needs is a pact or union as tight as labor unions to direct their products and obtain a fair and just uniform return for labor and investment.

R.K.

THE LINCOLN STAR
Published by the JOURNAL-STAR PRINTING CO.
926 P St., Lincoln, Neb., 68501
Subscription Prices on Page 2

EVENTS

IN PERSPECTIVE

By WILLIAM O. DOBLER

Knowing the problems that man's carelessness and callousness have produced for society over the years, it is with trepidation that one would advocate Congressional removal of the roadblocks to construction of the Alaskan oil pipeline. But we wonder if such is not the course of action for the nation to take at this time.

In so many things there are economic ramifications that leave us in a dilemma, such as wheat exports to Russia. The exports help our balance of trade situation but they drive the prices up on foodstuffs on the domestic scene.

The Alaska pipeline would seem to have no such adverse economic side effects. The North Slope oil reservoirs in Alaska are said to be many times U.S. crude reserves and to tap them would substantially reduce imports.

★

But in reducing imports you do not end up with the economic bad effects of exports. All the side effects, in fact, are to the advantage of the nation. More domestic production of oil should tend to lower petroleum prices, a product of greater self reliance.

Additionally, greater domestic production means more jobs within our own nation and more capital created through the utilization of our natural resources, a condition most appealing to poverty ridden Alaska.

Also, the Alaska oil piped to the southern port of Valdez, would call for construction of more U.S. transport ships, a further boost to the U.S. economy. Then, there is the matter of the looming shortage of fuels in the years immediately ahead.

There are some who say that the fuel shortage has been exaggerated and we wondered ourselves at one time if this was not true, if the prediction was not a scare tactic on the part of the petroleum industry. Whether it is a scare tactic or not, it is a growing reality that would be greatly offset by the Alaska resource.

★

Those who arbitrarily stand on the shortage as a false issue have some obligation to prove their point and we know of no such proof. The shortage, in fact, is already a bit of a reality in the allocation of gasoline by major refineries as opposed to sale on demand or need.

There is, further, the issue on which this matter of the pipeline has been grounded. Federal courts have stopped this multi-million dollar adventure on the grounds that Uncle Sam lacks the authority to approve the pipeline job.

This lack of authority was tied to the lack of provisions in law for granting of a right-of-way of sufficient width to handle this Alaskan project. The law now allows for only a 54 foot wide right-of-way grant and the Alaskan project, for a road and the pipeline, would exceed this.

Thus, the pipeline has not been knocked out by the courts on ecological or environmental grounds.

★

Surely, this matter of right-of-way is one that Congress can and should determine. It seems rather ridiculous that the issue should rise or fall on such a question as width of the right-of-way when all the argument is over other factors.

Environmentalists have won this first round in the courts, not on environmental grounds, but on a legal technicality. Thus, the courts have not passed on the environmental question and apparently will not as things now stand.

And the environmental arguments seems rather difficult to buy. It is a little hard to imagine much real damage to Alaska from a pipeline passing largely through waste land, especially when the facility appears to have widespread backing in Alaska itself.



What Next In Indochina?

The extent to which the Nixon administration still feels committed to aid anti-communist forces in Southeast Asia should become increasingly clear in coming days because of the threatening positions now held by North Vietnamese and insurgents in Cambodia and South Vietnam.

The North Vietnamese and Viet Cong reportedly are poised for some sort of major offensive which could be targeted at Saigon itself. The American people have been led to believe that the days of involvement of U.S. manpower on the ground are past and that the South Vietnamese military is strong enough to successfully defend its country. But President Nixon's hawkish speech the other night warned Hanoi of the consequences of increased military activity in the south, implying, while not specifying what this country would do, that the U.S. role might not be over. As columnist James Reston observed last week, the President owes the Congress and the people a definition of the limits of his policy regarding future events in Indochina.

The test of America's commitment might be more severe in Cambodia, where the imperiled regime of Marshal Lon Nol sits surrounded and cut off in the capital, Phnom Penh. The Cambodian army seems incapable of holding off the Khmer Rouge insurgents and their North Vietnamese allies despite heavy American bombing support. The next step the U.S. may take is an airlift to supply Phnom Penh. With pressure coming from President Thieu of South vietnam, who said in Washington Wednesday that a communist victory in Cambodia would pose a dire threat to his country, one can imagine what President Nixon might have in mind for the next step after an airlift.

The American people have sacrificed much for the anti-communist regimes in Indochina and now the President owes them at least an explanation of what he intends to do.

One thing he might not be able to do, even if he wished, is to offer reconstruction aid to North Vietnam. The willful violations of the Vietnam ceasefire agreement by Hanoi and the renewed threat to the stability of the government in Cambodia have exasperated most of the rebuild-for-peace forces in the United States.

Powers Remain Separated

In denying President Nixon the right to impound federal highway improvement funds, the U.S. Court of Appeals affirmed the nation's historic separation of powers. The court ruled that the President could not impound the funds, refuse to spend them, for matters unrelated to the program itself.

Nixon had refused to spend the money appropriated by the Congress on the grounds that to do so would be inflationary. Thus, the President cannot use inflation as an excuse to govern the spending of highway money.

That may well undercut a number of other Nixon objectives but we are not too disturbed about this. What is important is that it is the job of the Congress to appropriate money and the job of the President to administer its spending.

If Nixon or any other president had the unlimited power to refuse to spend funds appropriated by Congress, then the law making power of the nation would be in the presidency. Congress could be nothing more than a rubber stamp, approving only what it was assured the President would agree to.

This does not mean that Nixon cannot continue to cut back on government spending. He can, for one thing, continue to put the pressure on Congress for a ceiling on government outlays, a pursuit in which he has experienced some success with Senate adoption this week of a $268 billion federal spending lid.

Also, the President can cut programs for reasons relating to the nature of those programs. Thus, he can cut for the sake of efficiency or on the basis of the nation's needs.

In other words, he still can continue to administer the economic affairs of the nation, which is his responsibility. And that is where his responsibility ought to remain, not over in the legislative area if we are to maintain our historic separation of powers and system of checks and balances.



MILAN WALL

POWs And Politics

The personal accounts of torture brought back by our POWs ought to make us resolve to turn Richard Nixon's hoped-for generation of peace into a reality.

The tales of horror are especially ugly when they are multiplied by perhaps tens of thousands or more for the years of terror that came to Vietnam directly through the hands of men or indirectly from airplanes or big guns.

What we are now hearing is horrible enough. What we probably will never hear could be even uglier.

And all of it ought to make our resolution strong — to make peace work and to end whatever human suffering we can wherever it may occur.

The evening of televised accounts of the treatment of prisoners — first in the dramatized version of the seizure of the USS Pueblo and then the tapes of the comments of POWs — made me wonder why Americans don't establish a new unwritten code for prisoners.

The code would say that a prisoner can confess to anything he wants anytime he wants.

Both the Pueblo story and the descriptions of torture at the hands of Vietnamese indicated that those who perpetrate such acts can get a prisoner to say anything in time.

The POWs repeatedly told of new rounds of torture that they were able to last through for a time, but eventually most of them broke anyway.

In many cases, it seemed, what their tormentors wanted was some kind of confession for use in propaganda.

That seems hardly enough to build a case of national honor for.

Instead, all of us who are at home ought to understand that anyone captured may start confessing to anything as soon as he winds up in enemy hands.

If he wanted to do that the minute he's taken, that ought to be all right with the rest of us.

Perhaps it would save POWs the mental and physical anguish that must go with attempts to hold out and that must leave both seen and unseen scars for years to come.

We might even be able to build a better case for national honor if we can point to our efforts to insure that we have given POWs the choice to speak if they want to, accompanied by the assurance that they needn't feel ashamed of such performances when they return.

I suppose a line might have to be drawn on the giving of information which might directly endanger lives somewhere else in the field.

But, with the art of intelligence as sophisticated as it is, that may not be all that important anymore, either.

In any case, some kind of unwritten code ought to be adopted, with the hope that it would never have to be used.

☆ ☆ ☆

Another matter which we ought to approach more cautiously than emotion would urge is the connection some would draw between the torture of American POWs and aid to North Vietnam.

There may be good reason not to provide such aid, but I wonder if this is one of them.

If we say we will not aid a country which has shown such cruel disregard for human life, we indict our South Vietnamese allies and ourselves as well.

If Hanoi is not to be helped to rebuild solely because of its treatment of the men who fought for us, what then are we to do about Saigon's tiger cages, where political prisoners were treated with utter disregard for human life?

And, at the same time, what are we to say about our own record of terror in Vietnam?

Although we like to think of ourselves as more humane, even in time of war, the facts seem to be that men on all sides of nearly any war become capable of cruel and inhuman acts.

The human suffering that results is not limited to Americans' suffering.

The agony of other men is just as real.

Thus, when we look at the question of whether we aid North Vietnam, we must look to other criteria or pretend we don't wear the blinders of hypocrisy.

We surely can never repay the debt we owe to the men we sent to fight in Vietnam.

But we might do a better job of it if we resolve to make peace work and to do all we can to make the lives of veterans at home meaningful ones, rather than using them once again as pawns in a game of international politics.

We may find it difficult in such times to live the biblical imperative to "love your enemies and pray for those who persecute you," but no one promised that turning the other cheek would be easy.

Letters To The Editor

Brevity in letters is requested but length in itself will have no bearing on publication. Writers are advised that needless details and repetitious matter will be edited out of letters. Too frequent contributions from one person on the same subject may be rejected. All letters must be accompanied by the writer's true name but may be submitted for publication under a pen name or initials. However, letters will be printed under a pen name or initials at the editor's discretion.

N.E. Radial

Lincoln, Neb.

In reference to the Northeast Diagonal, we are very concerned. An intensive study was made several years ago. Also a "Traffic Study Group" was hired at great expense. Now some so-called experts say the diagonal is obsolete and needs study. The building of roads can't be started and stopped in a day. After so much research, why is it now obsolete?

Another thought—how can a city be allowed to purchase just so many properties and not be forced to finish the job and purchase the remainder? We have a letter from the city stating our property would be acquired by March, 1972.

Also, why weren't the meetings pertaining to the radial more widely-publicized before, not after, so that only a selected few could attend? Always, the next day we could read about it.

The Coalition Group says our taxes will be raised. That is not true. It is not to be paid by property taxes. The building of houses by the city certainly would! Also, who pays the coalition wages?

One candidate wants the road moved to the east of 48th St. Common sense tells us the acquisition of that property would certainly be more costly and be further from the needed source.

M.K.

☆ ☆ ☆

Ingratitude

Lincoln, Neb.

I, along with the rest of the television audience viewing the Academy Awards, waited to see who was best in his or her fields in the motion picture industry.

When the award for the Best Actor was announced, the man I supported won, only to turn down the coveted award. The rejection was directed by an Indian girl, stating Marlon Brando's reasons for not accepting the award.

I admire Mr. Brando for his desire to right a tragic wrong that has been evident in America for too long. I don't feel, however, his actions accomplished anything concrete.

The Academy Awards have become a treasured memorial to all actors and entertainers, and Mr. Brando has chosen that group of people to work with. I feel he should comply with their desire to bestow upon him the Best Actor Award, thus giving honor to the praise so many of them strive to obtain.

MICHELE MANNING

☆ ☆ ☆

Issue Not Clear Cut

Lincoln, Neb.

Although the issue over the rightness or wrongness of abortion is not fully answerable, I nonetheless question the idea that the embryo is essentially any less human than is the fetus in the later stages of reproduction or the baby who is outside of the womb.

It is true that in the first few months of pregnancy the embryo is necessarily extremely primitive, obviously much more so than the newborn baby. But then, a newborn baby is much more primitive mentally and physically than is an adult in his or her prime. Perhaps there is a vaster difference between the newborn baby and the single fertilized egg cell than between an adult and a baby, but this doesn't obscure the fact, as I see it, that the difference between even the single fertilized egg cell and the baby is nothing more than a difference in **maturity**, not **humanity**, just as the difference between an adult and a baby is merely a difference in maturity rather than in humanity. At least traditionally, civilization has held that the lives of small children are equally as valuable as those of adults, if not more so.

The difference between the egg cell once it has been fertilized and therefore has begun to develop as a being and the newborn baby or, for that matter, the adult, is, as I see it, one of maturity not humanity.

In any event, as far as I am concerned, the central issue is not the "rights" of the prospective mother but the humanity, or lack of it, belonging to that being which she carries in her womb.

This issue of abortion has never really been clear-cut but has always been largely muddy and confusing with the result that this letter has not been written to condemn anyone who has had an abortion or who is considering such a move. A human being is always treading on shaky ground when he calls others immoral anyway. However, this issue is one that appears to me to effect very basic values of Christianity and of civilization in general. For these reasons, the question over abortion is highly important.

I feel that abortions are quite probably a mistake or at least highly questionable, and it is only asked that the arguments that have just been made be given consideration.

PAUL COLLISTER

☆ ☆ ☆

Farmers Unite

Exeter, Neb.

We all hear how much food is going up in price because it is a necessary everyday item we must use. How often does the public hear of all the other items that go higher in a short time? Foe example, diesel fuel last summer sold for 14 cents to the farmer, in February of '73, the price was 16 cents, and today the price is 19 cents per gallon. A total of five cents in about two months, yet will this reach the front page or get a reply from labor leaders or the government? Grain and livestock was high and then they want more land in production to make a surplus to make these items lower. What the farmer needs is a pact or union as tight as labor unions to direct their products and obtain a fair and just uniform return for labor and investment.

R.K.

KINGSBURY SMITH

Russia's Two-Faced Relations With U.S.

Rome — While Russia moves with one hand to improve relations with the United States, it still uses the other hand to undermine American influence abroad.

The Soviet government, according to Western European diplomatic reports from Moscow, is planning a propaganda campaign against American-owned multilateral companies in Europe and Latin America.

These plans envisage the holding of an international conference in Chile later this year to focus attention on the alleged danger of American economic domination of foreign countries created by huge American investments abroad.

Thus, while Leonid Brezhnev, Russia's top ruler, prepares for a goodwill visit to the United States in late May or June, the Soviet propaganda machine is apparently being geared for a new anti-American campaign in the autumn.

Such a campaign aimed at U.S.-owned multilateral corporations abroad could find a large measure of acceptance in both Latin America and Europe.

☆ ☆ ☆

While American investments have been generally welcomed by European businessmen — since the big American corporations, by acquiring control of antiquated European companies have revitalized them through modernization and American technological and managerial "know-how" — they have become something of a bugaboo to nationalistically minded political leaders.

The American investments, which represent a substantial part of the estimated $80 billion in surplus dollars held abroad, were blamed for contributing to the recent international monetary crisis.

Long welcomed in West Germany, the biggest beneficiary of American investments in Europe, they are now viewed with serious concern by Socialist Chancellor Willy Brandt's government.

The Western European governments are particularly concerned over Washington reports that the Nixon administration is planning to remove the controls imposed by President Johnson in January 1968 on direct investments by American companies abroad.

Studies in Washington have reportedly shown that the main effect of these controls, in the long run, is to reduce the profits of U.S. multinationals remitted to the U.S., mainly because the higher cost of borrowing money abroad cuts into dividends remitted to the parent firm.

☆ ☆ ☆

Since it is no longer American government policy to support an overvalued dollar, these controls are not seen as doing the U.S. any good. Furthermore, invisible earnings from U.S. multinationals are now regarded in Washington as vital to improvement of the U.S. balance of payments.

The European governments, on the other hand, want to see the controls tightened to prevent the multinationals from sending more capital abroad at a time when Europe feels itself swamped with surplus dollars.

Thus, the Soviets may be able to make some propaganda headway with a campaign aimed at the American-owned multinationals in Latin America and Europe.

Dist. by King Features Synd.



JACK ANDERSON

'Unethical Conduct' Charged

Washington — White House counsel John Wesley Dean III, who prepares all President Nixon's legal opinions, was fired from his first law job for "unethical conduct."

Civil Service Commission files contain a form, dated August 30, 1967, and marked "Inquiry For United States Government Use Only," which gives a report on Dean's dismissal from the prestigious Washington law firm of Welch and Morgan.

The form is signed by Vincent B. Welch, senior partner, who checked "Yes" after the question: "To your knowledge has (Dean) ever been discharged or has he resigned from any employment after being told his conduct or work was not satisfactory?"

Under "reason for discharge or resignation," Welch wrote: "Unethical conduct." Asked to "please explain fully," he added: "While employed by this firm, applicant undertook work unbeknownst to us at the time, in direct conflict with the interests of the firm and a client thereof."

☆ ☆ ☆

The handsome, blond, 34-year-old Dean has provided the legal support for President Nixon's battles with Congress, including the blanket claim of executive privilege, the broad use of the pocket veto and the impoundment of appropriated funds.

The President also assigned Dean to investigate the Watergate mess, although Dean personally had brought one of the Watergate ringleaders, G. Gordon Liddy, into the White House. Not surprisingly, Dean produced a whitewash report exonerating all present White House employes.

The FBI, conducting its own investigation, asked Dean whether E. Howard Hunt, the other Watergate ringleader, had an office in the White House executive office building. Dean claimed not to know, although three days earlier, he had sent aides to search Hunt's office, drill open his safe and clear out any incriminating documents.

Even L. Patrick Gray, the acting FBI director, was compelled under oath to admit that Dean "probably lied" to the FBI. This happens to be a federal offense.

☆ ☆ ☆

Dean was fired from the Welch and Morgan firm, according to the Civil Service files, on February 4, 1966. He wangled a political appointment as minority counsel to the House Judiciary Committee, under auspices of Rep. William McCulloch, R-Ohio. The following year, Dean was appointed associate director of the National Commission on Reform of Criminal Laws.

Among his duties, he directed a study of "conflict of interest" — the very offense that brought his discharge from the Welch and Morgan firm. A spokesman for the firm refused to confirm or deny that Dean had been fired.

However, attorneys formerly associated with the firm told us Dean was kicked out of the office after he was caught in a conflict over a St. Louis television application. One attorney described his exit as a "forced departure." Another reported more explicitly that Dean wasn't even allowed to pick up his belongings, which were returned to him by mail.

According to this source, Dean had been assigned by the firm to prepare an application for a television license for the Continental Summit Television Corp. At the same time, he allegedly filed a secret, rival application for himself and some friends. Our source said this was grounds for disbarrment, but out of compassion, the firm merely fired him. Another former member of the firm, while agreeing on the circumstances, questioned whether Dean could have been disbarred.

☆ ☆ ☆

We checked the files at the Federal Communications Commission and found, curiously, that the paperwork handled by Dean is missing from the file. Of course, this may be inadvertent.

We spoke to several attorneys who have worked with Dean. Some describe his work as mediocre at best; others say he is both charming and intelligent. He has used self-hypnosis, says one source, to improve his concentration.

Increasingly, however, the embattled Dean appears to be a weak pillar for the President to rest his bold legal doctrines on. Yet only last week, the President phoned Dean from Key Biscayne, Fla., to express his full support.

Press secretary Ron Ziegler made a point of emphasizing this to newsmen. "The President," said Ziegler, "has complete confidence in Mr. Dean and wanted me again, here this morning to specifically express President Nixon's absolute, total confidence in Mr. Dean in this regard."

Footnote: Civil Service Commission files show that two-and-a-half years later, Mr. Welch watered down the unethical conduct charge. Former firm members say Welch wrote the letter after an appeal from Dean's political friends. The files show he wrote a letter, dated October 29, 1968, to the Civil Service Commission declaring the unethical conduct charge "may have been an overstatement." Welch added rather vaguely: "A more pat characterization of Mr. Dean's departure would be to describe it as having resulted from a basic disagreement over law firm policies regarding the nature and scope of an associate's activities."

Copyright, 1973, by UF Synd.

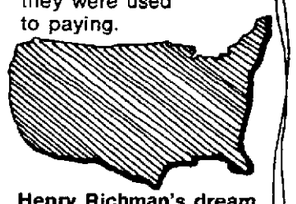
THE LINCOLN STAR
Published by the JOURNAL-STAR PRINTING CO.
926 P St., Lincoln, Neb., 68501
Subscription Prices on Page 2

Richman Brothers come to LINCOLN GATEWAY CENTER with Great Opening Specials

What's behind this famous label?

Tailored by Richman BROTHERS

A remarkable success story - that benefits you! It started 94 years ago when a fussy tailor named Henry Richman set up shop with the dream of making high quality clothes for men at prices considerably lower than they were used to paying.



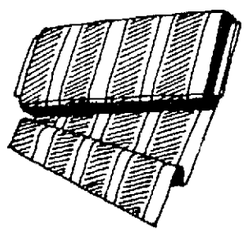
Henry Richman's dream was realized. And from one fussy tailor, The Richman Brothers Company has grown to "700 Fussy Tailors" who represent the firm's symbol of quality throughout the United States.

Richmans, America's largest maker-seller of fine men's clothing, and The 700 Fussy Tailors are known from coast to coast for oustanding values in men's wear.



You hear a lot of talk these days about value. But for almost a century Richmans has been famous for giving more value for the money. And today, especially, that means more savings for you than ever before.

How do we do it? Simple. We make our own suits and sell them in our own stores. That saves money.



We're big. Hundreds of stores big. That means among other things, we can buy our fabrics in quantity from the world's best mills. That saves money.

no. 1

That's our story. We save. You save.

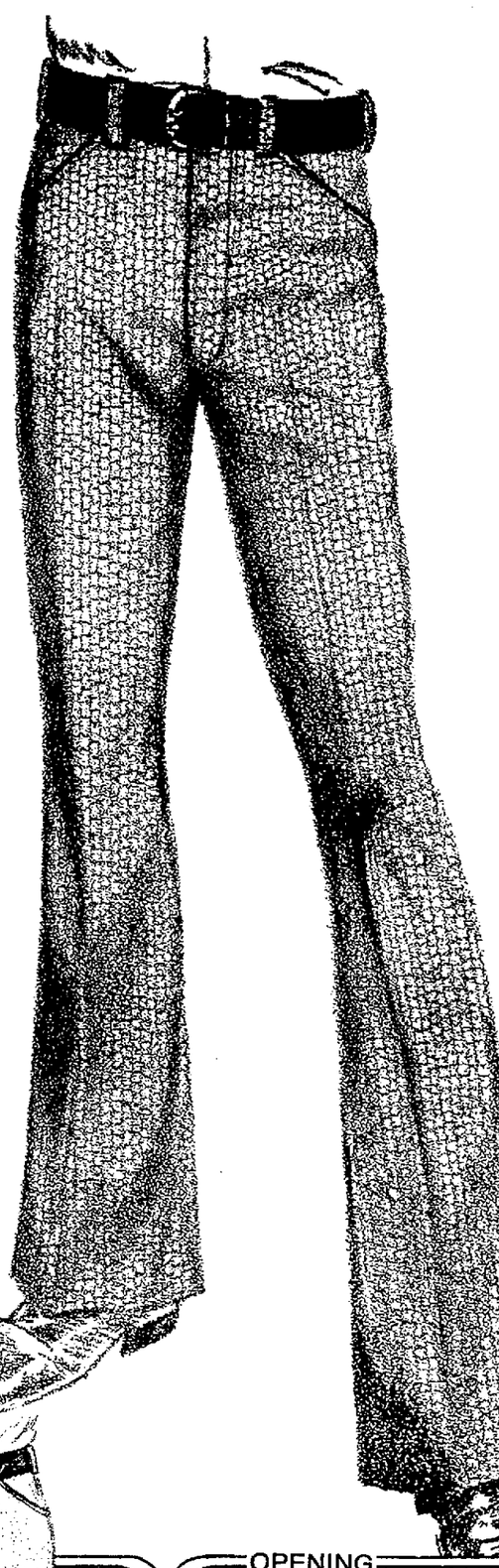
In city after city, Richmans is number one because we offer a better value at a better price.

We invite you to see for yourself — at our beautiful new store in Lincoln Gateway Center.

SALE! DOUBLE KNIT SLACKS 9.88

REG. $14 NOW

2 for $19.50



Your favorite solid colors at solid savings! Our polyester double knit slacks in basic solid colors are a great buy at regular price... now an even greater value!

OPENING **Feature**



DOUBLE KNIT SPORT COATS

49.95

Just try to find a better value! It only costs a little at Richmans to put a lot of sport coat fashion into your Spring and Summer wardrobe. Great assortment of styles and colors.

OPENING **Sale**

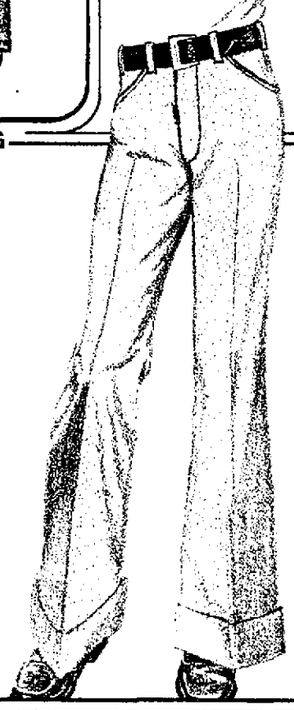


ZIP-FRONT NYLON JACKETS

Reg. $7 NOW **4.99**

Zip up some super savings! Zip front, elasticized sleeves and hidden hood — perfect styling for casual wear.

OPENING **Sale**



CUFFED FLARES

Reg. $10 NOW **8.88**

Right in fashion. Right in price! Look how little it costs at Richmans to be a step ahead! Easy-care polyester blends in the very newest slack styling.

OPENING **Sale**



SHORT-SLEEVE PULLOVER KNITS

Reg. $6 NOW **3.99**

They'll vanish fast at this price! With savings like this how could you resist scooping up an armful! Ban-Lons® and easy-care blends in patterns or solids.

3 WAYS TO CHARGE — OPEN A Richman CHARGE — master charge — BANKAMERICARD

LINCOLN, GATEWAY SHOPPING CENTER

GALLERY MALL **61st & "O" St.**

Store Hours: Mon.-Fri., 10-9 Sat., 10-6 Sun., 12-5

Richman BROTHERS

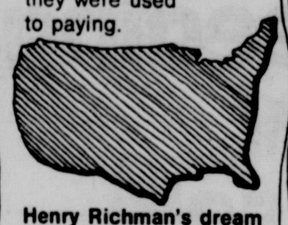
700 fussy tailors

Richman Brothers come to LINCOLN GATEWAY CENTER with Great Opening Specials

What's behind this famous label?

Tailored by Richman BROTHERS

A remarkable success story - that benefits you! It started 94 years ago when a fussy tailor named Henry Richman set up shop with the dream of making high quality clothes for men at prices considerably lower than they were used to paying.



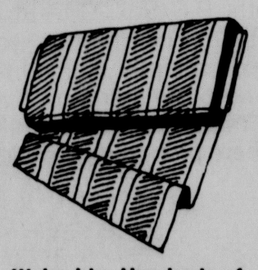
Henry Richman's dream was realized. And from one fussy tailor, The Richman Brothers Company has grown to "700 Fussy Tailors" who represent the firm's symbol of quality throughout the United States.

Richmans, America's largest maker-seller of fine men's clothing, and The 700 Fussy Tailors are known from coast to coast for oustanding values in men's wear.



You hear a lot of talk these days about value. But for almost a century Richmans has been famous for giving more value for the money. And today, especially, that means more savings for you than ever before.

How do we do it? Simple. We make our own suits and sell them in our own stores. That saves money.



We're big. Hundreds of stores big. That means among other things, we can buy our fabrics in quantity from the world's best mills. That saves money.

no. 1

That's our story. We save. You save.

In city after city, Richmans is number one because we offer a better value at a better price.

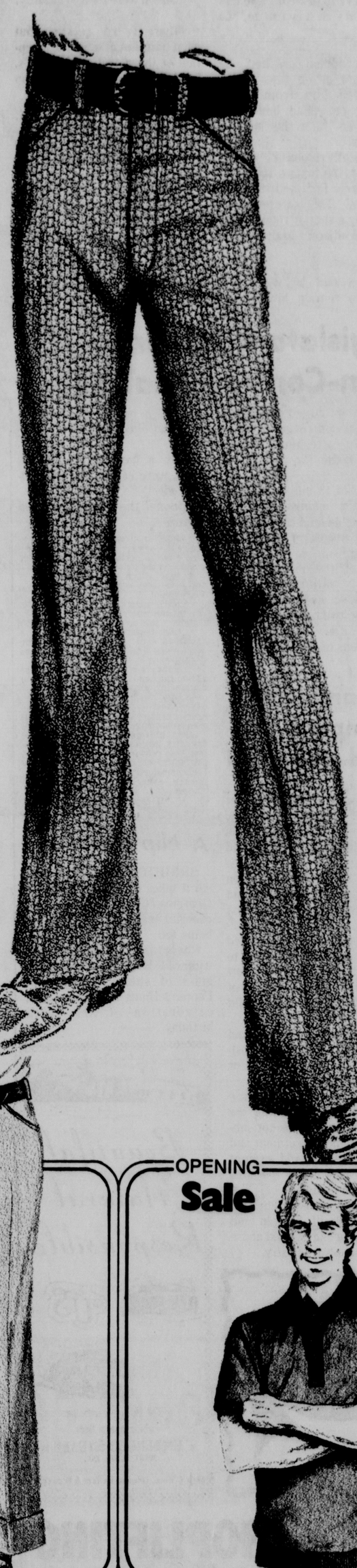
We invite you to see for yourself — at our beautiful new store in Lincoln Gateway Center.

SALE! DOUBLE KNIT SLACKS 9.88

REG. $14 NOW

2 for $19.50

Your favorite solid colors at solid savings! Our polyester double knit slacks in basic solid colors are a great buy at regular price . . . now an even greater value!



OPENING **Feature**



DOUBLE KNIT SPORT COATS

49.95

Just try to find a better value! It only costs a little at Richmans to put a lot of sport coat fashion into your Spring and Summer wardrobe. Great assortment of styles and colors.

OPENING **Sale**

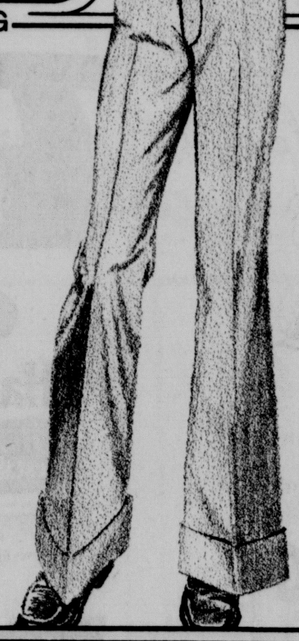


ZIP-FRONT NYLON JACKETS

Reg. $7 NOW 4.99

Zip up some super savings! Zip front, elasticized sleeves and hidden hood — perfect styling for casual wear.

OPENING **Sale**



CUFFED FLARES

Reg. $10 NOW 8.88

Right in fashion. Right in price! Look how little it costs at Richmans to be a step ahead! Easy-care polyester blends in the very newest slack styling.

OPENING **Sale**



SHORT-SLEEVE PULLOVER KNITS

Reg. $6 NOW 3.99

They'll vanish fast at this price! With savings like this how could you resist scooping up an armful! Ban-Lons® and easy-care blends in patterns or solids.

3 WAYS TO CHARGE — OPEN A Richman CHARGE — master charge — BANKAMERICARD

LINCOLN, GATEWAY SHOPPING CENTER

GALLERY MALL 61st & "O" St.

Store Hours: Mon.-Fri., 10-9 Sat., 10-6 Sun., 12-5

Richman BROTHERS



700 fussy tailors

Committee Airs Claims By Patrolman, Prisoner

By United Press International

A state prison inmate seeking $20,000 for partial disability and a former state patrolman seeking $2,639 in overtime pay appeared before a Claims Committee of the Legislature Thursday.

But in both cases, Harold Salter, representing the state attorney general's office, recommended no legislative action.

The same recommendation was made on a claim filed by Banner County for $1,448 for the operation of the county court there

The county contended that because the constitution prohibits the use of local property tax money in the operation of state government, then the state should have been paying for the court rather than the county.

Salter said he felt that if one county had a valid claim for such reimbursement, "then so do 92 other counties." That, he added, should be decided by the courts in the form of a suit.

The prison inmate, Jerry J. Sheldon, has been a barber during his term in prison on a burglary related conviction and over the years he has developed a leg condition similar to vericose veins.

Physicians have rated him as being 60% disabled and have limited his standing time to two hours at most or his legs begin to swell, the committee was told.

The condition has existed for some time and now there is no way of curing it, Sheldon said.

"If they get too bad, they would have to just cut these legs off — that's all they can do," he said.

The condition resulted, he said, from prison rules which prohibited him from doing anything but stand beside his chair even when he had no customer.

Specifically responsible for the condition, the inmate said, was the concrete floor and its damp condition. The dampness is caused by a shower room which is located adjacent to the barber shop

Sheldon said he wants the money to re-train himself for another job which doesn't require standing. He is scheduled to be released in May. Salter said that claim too should be settled in court.

Carl Grossoehme of Omaha, who retired from the State Patrol in 1970, said he accumulated the overtime over a period of five years.

Salter said there is no question that until last year, when the Legislature both directed the payment of overtime and provided the cash to pay it, patrolmen were treated unfairly.

"There is no question but what patrolmen, since the inception of the patrol in the 1930's, have been treated unfairly on overtime," he said.

But at the same time, he said, when patrolmen went to work, they did so with the understanding there was no money to pay for the extra hours.

Salter said if anything is to be done, then it shouldn't be done just for Grossoehme.

"It would seem to me it should be settled for one person," he said. "It should be done through some general legislative action for the benefit of all."

Bills Introduced

By The Associated Press

Bills introduced in the Legislature Thursday:

LB573 (Retirement Committee) — Provides for the transfer of certain employe accounts from county systems to the state employes retirement system

Legislative Calendar

By The Associated Press
April 5, 1973
63rd Legislative Day

Convened at 9 a.m.
Passed on final reading LB's 250, 281, 282, 309, 384, 412, 417, 429, 430, 441, 182, 182A, 324, 346, 463, 489 and 523
Advanced from select file LB's 43, 43A, 280, 110, 68A, 73, 17, 406, 357, 265, 36, 258, 441, 207 and 290
Received new bill, LB573
Received and laid over Resolution No 29
Placed LB66 on general file notwithstanding committee kill
Voted to forego a Friday session
Advanced LB319A from general file
Recessed at 11 57 a.m. to 2 p.m
Reconvened at 2 p.m Thursday
Advanced from general file LB's 496A, 402, 408, 244, 511, 491, 455, 501, 504, 225, 374, 220, 498, 306, 307, and 475
Adjourned at 3 53 p.m to 10 a.m Monday
Committee Actions
Miscellaneous Subjects — Heard and held Resolution 25, heard and advanced LB547
Committee on Committees — Approved appointments to State Code of Ethics Board of Thomas Doyle, William E Peters, Donald Treadway and Charles Broderson

Matzke Blasts Legislature's Fiscal Staff

By The Associated Press

State Economic Development Director Stanley Matzke Jr. Thursday accused the Legislature's fiscal staff of giving bad advice to the Appropriations Committee with respect to budget recommendations for the Department of Economic Development (DED).

He referred to cuts recommended by the committee from appropriations requested by the department.

Noting that the Appropriations Committee often must rely on information supplied by the fiscal analyst's office, he said this office in this case appeared to be "operating in a vacuum, since they made no effort to talk to me or anybody in my department about the items that were cut from our budget."

Previously, he said, the fiscal staff consulted him when cuts were contemplated. "We didn't always get what we wanted, but at least we had some input. This year we had more and because of this, I can't help but believe the fiscal staff has arbitrarily decided where it was going to recommend that our budget be cut, and in this case it appears that the fiscal staff didn't even know what they were doing."

As an example, he said DED had asked authorization to spend $13,500 in federal funds for upgrading training opportunities for rural local government officials. The Appropriations Committee approved this request, but reduced the general fund ongoing program by a like amount, contrary to federal regulations.

Matzke complained also that the committee disallowed money to hire persons to collect admissions at the Aerospace Museum at Bellevue, nullifying $30,000 which was allowed for the museum, to come out of admissions. At the same time he said, the committee took $30,000 out of the general fund appropriation requested.

Most of the blame, Matzke said, "belongs to the fiscal analyst staff."

"This year, the fiscal analyst evidently decided to play dictator," he said. "For all I know the fiscal office put our budget upon a dart board and decided to recommend cuts wherever the darts landed."

Meeting Planned

The Lincoln Drug Commission has scheduled a meeting for noon Thursday in the Lincoln Center Building, Room 227.

MIA, POW Aid Bill Advances

The Legislature Thursday gave preliminary approval to a bill giving free college education to children of persons missing in action or taken prisoner of war in the Vietnam War.

The bill, LB307, won 26-0 approval on general file, or first-stage floor consideration.

Sen. Jerome Warner of Waverly, chairman of the Education Committee which approved the bill, estimated it would only affect about eight children.



DOLLAR DAY
SAT. & Sun.
TACOS
5 For $1
TACO KID
Lincoln's Finest Mexican Food plus Fast Service
17 & Van Dorn

KENTILE
Kentile Griswold's Kentile Griswold's Kentile
Kentile Griswold's Kentile Griswold's Kentile
Kentile Griswold's Kentile Griswold's Kentile
Kentile Griswold's Kentile Griswold's Kentile
Kentile Griswold's Kentile Griswold's Kentile
Kentile Griswold's Kentile Griswold's Kentile
Kentile Griswold's Kentile Griswold's Kentile
Kentile Griswold's Kentile Griswold's Kentile
Kentile Griswold's Kentile Griswold's Kentile
Kentile Griswold's Kentile Griswold's Kentile
Kentile Griswold's Kentile Griswold's Kentile
Kentile Griswold's Kentile Griswold's Kentile
Kentile Griswold's Kentile Griswold's Kentile
Kentile Griswold's Kentile Griswold's Kentile
Kentile Griswold's Kentile Griswold's Kentile
Kentile Griswold's Kentile Griswold's Kentile
So when you think of Kentile think of
griswold's
IN LINCOLN SINCE 1932
Downtown at 1426 "O" St. 432-5000

Legislative Bills Passed

By The Asociated Press

Bills passed on final reading in the Legislature Thursday (E - emergency clause).

LB250 — Removes auditor of public accounts from public employees retirement board Retirement Committee 41-0
LB281 — Deletes a prohibition against use of general funds to pay expenses of board of examiners in nursing home administration Appropriations Committee 43-0
LB282 — Creates a Hall of Fame trust fund Appropriations Committee 43-0
LB309 — Revises insurance law to establish standards of valuation mortality tables interest rates and reserves required Duis 44-0
LB384 — Redefines farm trailer to specify that a trailer attached to a farm tractor is not a farm trailer Nore 43-0
LB412 — Provides procedures for meetings of Class VI School District boards and publication of thier proceedings Nore E 38-3
LB417 — Increases from $100 to $250 the minimum property damage in a motor vehicle accident requiring the filing of accident reports Fowler 41-1
LB429 — Removes fixed day for monthly school board meetings and allows leeway Nore E 41-1
LB430 — Eliminates a fixed date for annual school district meetings in Class I and II Districts and allows leeway Nore E 42-1
LB441 — Adopts for Nebraska a one bank holding company act Murphy 43-0
LB457 — Eliminates a bonding requirement for motor vehicle inspection stations Kelly 42-0
LB182 — Establishes procedures designed to eradicate brucellosis in Nebraska swine Epke E 42-0
LB182A — Appropriates $91,707 to finance the LB182 program of brucellosis eradication in swine Epke 43-0
LB324 — Permits Roads Department to ask Board of Public Roads Classifications and Standards to relax standards of non-hardsurfaced roads in hareship cases Stull 42-0
LB344 — Requires notification of non-resident property owners when a political subdivision or special taxing district is formed or plans special assessments Proud Burbach 42-0
LB346 — Amends language of Midwest Nuclear Compact with respect to federal representation Kennedy 44-0
LB463 — Allows Roads Department to raise truck weight limits on interstate highways in Nebraska when federal regulations allow Whitney 44-0
LB389 — Direct Department of Roads to act as agent for the Department of Motor Vehicles in collecting license fees from nonresident truck and bus owners Public Works Committee E 45-0
LB523 — Provides an emergency appropriation of $210,297 to fund homestead exemptions for fiscal 1973 Governor by Proud E 45-0

Group Will Meet

The Comprehensive Alcoholism Planning Committee (CAPC) of the Lincoln Council on Alcoholism and Drugs will meet at 2:30 p.m. April 18 in the Lincoln Center Building

Legislators Advance 15 Non-Controversial Bills

Legislators busied themselves with non-controversial bills Thursday afternoon before heading home for a three-day weekend.

A total of 15 bills were given preliminary approval and advanced off general file, the first of three stages of floor consideration.

Most of the measures are relatively minor and non-controversial and floor action during the two-hour session was comprised largely of explanations of the bills by their sponsors.

A large number of senators were absent Thursday afternoon.

Only a handful of negative votes were cast as the bills advanced.

Among the bills approved were:

—LB402 which would authorize county roads to contract with educational service units to perform the duties of the county school superintendent
—LB511 which creates a division of social services within the State Welfare Department
—LB455 extending from 120 to 145 months the maximum duration of an installment sale for mobile homes
—LB501 requiring the defendant in a criminal court action to notify the prosecution 10 days before the trial begins if insanity is to be used as a defense
—LB504, permitting the use of videotape equipment for providing depositions in court
—LB374 requiring the game and parks commission to develop a five-year plan for recreation road construction No such plan is now required
LB498 providing disability retirement benefits to members of the state employes retirement system
—LB306 requiring the Educational Television Commission to maintain a film library about Nebraska historical figures

Unicam Adds Exemption To Child Abuse Bill

The Legislature Thursday added an exemption for certain religious groups to a bill now before the Unicameral which would require reporting of child abuse cases

The bill, LB207, was then given second stage approval and moved toward final reading next week

The exemption was attached when 26-0 approval was given to a motion by Sen. Wally Barnett of Lincoln to amend a section of the bill which defines child abuse.

The bill includes a prohibition against placing a child in a position where his or her health or life might be endangered.

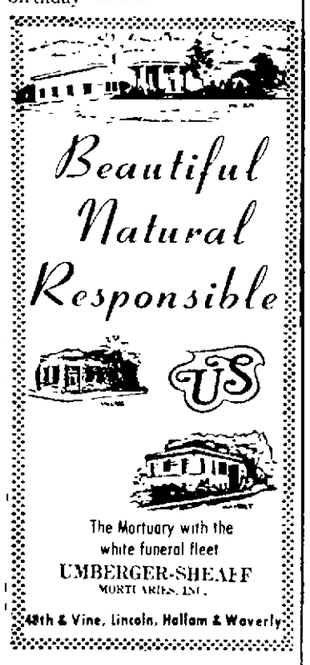
But Barnett said some religious groups, including the Christian Scientists, do not subscribe to medical treatment and his amendment would exempt from the law those persons holding such beliefs.

The bill was sponsored by Sen Shirley Marsh of Lincoln and requires reporting of child abuse cases to a central registry.

A Nip Hleps

BRIGHTON, England (AP) — All it takes to go on living, says Georgina Colyer, is to "keep cheertul and happy." A little nip helps too

Cheertul and happy, the widowed Mrs. Colyer sipped a glass of sherry at the Old People's Home here Tuesday in celebration of her 110th birthday ——


Beautiful Natural Responsible
US
The Mortuary with the white funeral fleet
UMBERGER-SHEAFF MORTUARIES, INC.
48th & Vine, Lincoln, Hallam & Waverly


Holiday Inn
Delicious Golden Brown
WHOLE CATFISH NIGHT
FRIDAY Airport Northeast


A SHOPLIFTING RECORD CAN BE REAL HEAVY
Not heavy like James Taylor bellbottom jeans and wire rim glasses ... a shoplifting record stays with you all your life. Although after an arrest you may go free, or even avoid the ... it will follow you around the rest of your life.
The best jobs and a chance for a college education can be put out of your reach by one small act of shoplifting.
Think twice. Shoplifting can ruin your future.
Journal and Star

The best time to think about feeding, weeding, and seeding is now while we're having a sale. (Only 1 week left.)



save $1.50
Now During Scotts Pre-Spring Sale you can save up to $1.50 at your Scotts dealer when you buy *Turf Builder*.
Turf Builder is America's favorite way to grow thick, green grass. It feeds slowly and steadily, avoiding the wasteful surge growth that makes for extra mowing.
And keeps your grass greener longer, because of its prolonged feeding action.
Save $1.50 15,000 Sq Ft (67½ lbs) ~~$14.75~~ **$13.25**
Save $1.00 10,000 Sq Ft (45 lbs) ~~$10.45~~ **$9.45**
Save 50¢ 5,000 Sq Ft (22½ lbs) $5.45 **$4.95**

save 20%
Purchase any of Scotts seed blends (*Family*, our all-purpose blend; *Picture*, for a standout lawn; *Play*, for areas of heavy use) now during Scotts Pre Spring sale and we'll give you a 20% refund on the price. Just send the box top plus your name and address to Scotts, P.O. Box 2087, Rock Island, Ill. 61206. Your refund check will be mailed promptly. Refund request must be postmarked by June 30, 1973. Limit 6 boxes per family. Offer void where prohibited, taxed or restricted.

save $1.00
Did you have crabgrass last year? Then this is for you. *Halts Plus for Established Lawns* prevents crabgrass as it feeds your lawn. Just spread it on in the early Spring, before crabgrass begins to grow. One application sets up an invisible barrier that knocks off the ugly stuff as it sprouts. And gives your lawn a long lasting feeding at the same time, making it grow green and sturdy. So you end up with a thicker, greener lawn and without crabgrass.
Save $1.00 5,000 Sq Ft (23 lbs) ~~$14.95~~ **$13.95**
Save 50¢ 2,500 Sq Ft (11½ lbs) ~~$7.95~~ **$7.45**

Our Pre-Spring Sale till April 16. At these Scotts retailers.
For Free Lawn Advice call a Scotts Lawn Counselor at this Toll-Free Number: 800-543-1415.

AREA WIDE
COAST TO COAST STORES
810 South 27th - 50th & A
70th & A
EARL MAY GARDEN CENTER
921 O Street
71st & O Street
LAWLORS
Rathbone Village
32nd & South Street

LINCOLN
BAKER HARDWARE &HOME CENTER
Downtown & Gateway
BETHANY SUPPLY
2141 North Cotner Blvd.
CAMPBELL'S NURSERIES & GARDEN CENTER, INC.
2342 S. 40th Street

HANDYMAN TRUE VALUE HARDWARE
1414 South Street
MILLER & PAINE
Nebraska's Quality Department Store
RICHMAN GORDMAN
45th & Vine Street

STATLER LAWN & GARDEN CENTER
6224 Platte Avenue
4209 South 33rd Street
UNITED SUPPLY & RENTS
2847 A Street
WILLIAMS NURSERIES GARDEN CENTER
1742 N. 48th Street

Committee Airs Claims By Patrolman, Prisoner

By United Press International

A state prison inmate seeking $20,000 for partial disability and a former state patrolman seeking $2,639 in overtime pay appeared before a Claims Committee of the Legislature Thursday.

But in both cases, Harold Salter, representing the state attorney general's office, recommended no legislative action.

The same recommendation was made on a claim filed by Banner County for $1,448 for the operation of the county court there.

The county contended that because the constitution prohibits the use of local property tax money in the operation of state government, then the state should have been paying for the court rather than the county.

Salter said he felt that if one county had a valid claim for such reimbursement, "then so do 92 other counties." That, he added, should be decided by the courts in the form of a suit.

The prison inmate, Jerry J. Sheldon, has been a barber during his term in prison on a burglary related conviction and over the years he has developed a leg condition similar to vericose veins.

Physicians have rated him as being 60% disabled and have limited his standing time to two hours at most or his legs begin to swell, the committee was told.

The condition has existed for some time and now there is no way of curing it, Sheldon said.

"If they get too bad, they would have to just cut these legs off — that's all they can do," he said.

The condition resulted, he said, from prison rules which prohibited him from doing anything but stand beside his chair even when he had no customer.

Specifically responsible for the condition, the inmate said, was the concrete floor and its damp condition. The dampness is caused by a shower room which is located adjacent to the barber shop.

Sheldon said he wants the money to re-train himself for another job which doesn't require standing. He is scheduled to be released in May. Salter said that claim too should be settled in court.

Carl Grossoehme of Omaha, who retired from the State Patrol in 1970, said he accumulated the overtime over a period of five years.

Salter said there is no question that until last year, when the Legislature both directed the payment of overtime and provided the cash to pay it, patrolmen were treated unfairly.

"There is no question but what patrolmen, since the inception of the patrol in the 1930's, have been treated unfairly on overtime," he said.

But at the same time, he said, when patrolmen went to work, they did so with the understanding there was no money to pay for the extra hours.

Salter said if anything is to be done, then it shouldn't be done just for Grossoehme.

"It would seem to me it should be settled for one person," he said. "It should be done through some general legislative action for the benefit of all."

Bills Introduced

By The Associated Press

Bills introduced in the Legislature Thursday:

LB573 (Retirement Committee) — Provides for the transfer of certain employe accounts from county systems to the state employes retirement system.

Legislative Calendar

By The Associated Press
April 5, 1973
63rd Legislative Day

Convened at 9 a.m.
Passed on final reading LB's 250, 281, 282, 309, 384, 412, 417, 429, 430, 441, 182, 182A, 324, 346, 463, 489 and 523.
Advanced from select file LB's 43, 43A, 280, 110, 68A, 73, 17, 406, 357, 265, 36, 258, 441, 207 and 290.
Received new bill, LB573.
Received and laid over Resolution No. 29.
Placed LB66 on general file notwithstanding committee kill.
Voted to forego a Friday session.
Advanced LB319A from general file.
Recessed at 11:57 a.m. to 2 p.m.
Reconvened at 2 p.m. Thursday.
Advanced from general file LB's 496A, 402, 408, 244, 511, 491, 455, 501, 504, 226, 374, 220, 498, 306, 307, and 475.
Adjourned at 3:53 p.m. to 10 a.m. Monday.
Committee Actions:
Miscellaneous Subjects — Heard and held Resolution 25; heard and advanced LB547.
Committee on Committees — Approved appointments to State Code of Ethics Board of Thomas Doyle, William E. Peters, Donald Treadway and Charles Broderson.

MIA, POW Aid Bill Advances

The Legislature Thursday gave preliminary approval to a bill giving free college education to children of persons missing in action or taken prisoner of war in the Vietnam War.

The bill, LB307, won 26-0 approval on general file, or first-stage floor consideration.

Sen. Jerome Warner of Waverly, chairman of the Education Committee which approved the bill, estimated it would only affect about eight children.

Matzke Blasts Legislature's Fiscal Staff

By The Associated Press

State Economic Development Director Stanley Matzke Jr. Thursday accused the Legislature's fiscal staff of giving bad advice to the Appropriations Committee with respect to budget recommendations for the Department of Economic Development (DED).

He referred to cuts recommended by the committee from appropriations requested by the department.

Noting that the Appropriations Committee often must rely on information supplied by the fiscal analyst's office, he said this office in this case appeared to be "operating in a vacuum, since they made no effort to talk to me or anybody in my department about the items that were cut from our budget."

Previously, he said, the fiscal staff consulted him when cuts were contemplated. "We didn't always get what we wanted, but at least we had some input. This year we had more and because of this, I can't help but believe the fiscal staff has arbitrarily decided where it was going to recommend that our budget be cut, and in this case it appears that the fiscal staff didn't even know what they were doing."

As an example, he said DED had asked authorization to spend $13,500 in federal funds for upgrading training opportunities for rural local government officials. The Appropriations Committee approved this request, but reduced the general fund ongoing program by a like amount, contrary to federal regulations.

Matzke complained also that the committee disallowed money to hire persons to collect admissions at the Aerospace Museum at Bellevue, nullifying $30,000 which was allowed for the museum, to come out of admissions. At the same time he said, the committee took $30,000 out of the general fund appropriation requested.

Most of the blame, Matzke said, "belongs to the fiscal analyst staff."

"This year, the fiscal analyst evidently decided to play dictator," he said. "For all I know the fiscal office put our budget upon a dart board and decided to recommend cuts wherever the darts landed."

Meeting Planned

The Lincoln Drug Commission has scheduled a meeting for noon Thursday in the Lincoln Center Building, Room 227.



DOLLAR DAY
SAT. & Sun.
TACOS
5 For $1
Lincoln's Finest Mexican Food plus Fast Service
TACO KID
17 & Van Dorn

KENTILE
Kentile Griswold's Kentile Griswold's Kentile
Kentile Griswold's Kentile Griswold's Kentile
Kentile Griswold's Kentile Griswold's Kentile
Kentile Griswold's Kentile Griswold's Kentile
Kentile Griswold's Kentile Griswold's Kentile
Kentile Griswold's Kentile Griswold's Kentile
Kentile Griswold's Kentile Griswold's Kentile
Kentile Griswold's Kentile Griswold's Kentile
Kentile Griswold's Kentile Griswold's Kentile
Kentile Griswold's Kentile Griswold's Kentile
Kentile Griswold's Kentile Griswold's Kentile
Kentile Griswold's Kentile Griswold's Kentile
Kentile Griswold's Kentile Griswold's Kentile
So when you think of Kentile think of
griswold's
IN LINCOLN SINCE 1932
Downtown at 1426 "O" St. 432-5000

Legislative Bills Passed

By The Associated Press

Bills passed on final reading in the Legislature Thursday (E - emergency clause):

LB250 — Removes auditor of public accounts from public employees retirement board. Retirement Committee. 41-0.
LB281 — Deletes a prohibition against use of general funds to pay expenses of board of examiners in nursing home administration. Appropriations Committee. 43-0.
LB282 — Creates a Hall of Fame trust fund. Appropriations Committee. 43-0.
LB309 — Revises insurance law to establish standards of valuation, mortality tables, interest rates and reserves required. Duis. 44-0.
LB384 — Redefines farm trailer to specify that a trailer attached to a farm tractor is not a farm trailer. Nore. 43-0.
LB412 — Provides procedures for meetings of Class VI School District boards and publication of thier proceedings. Nore. E. 38-3.
LB417 — Increases from $100 to $250 the minimum property damage in a motor vehicle accident requiring the filing of accident reports. Fowler. 41-1.
LB429 — Removes fixed day for monthly school board meetings and allows leeway. Nore. E. 41-1.
LB430 — Eliminates a fixed date for annual school district meetings in Class I and II Districts, and allows leeway. Nore. E. 42-1.
LB441 — Adopts for Nebraska a one bank holding company act. Murphy. 43-0.
LB457 — Eliminates a bonding requirement for motor vehicle inspection stations. Kelly. 42-0.
LB182 — Establishes procedures designed to eradicate brucellosis in Nebraska swine. Epke. E. 42-0.
LB182A — Appropriates $91,707 to finance the LB182 program of brucellosis eradication in swine. Epke. 43-0.
LB324 — Permits Roads Department to ask Board of Public Roads Classifications and Standards to relax standards of nonhardsurfaced roads in hardship cases. Stull. 42-0.
LB344 — Requires notification of nonresident property owners when a political subdivision or special taxing district is formed or plans special assessments. Proud. Burbach. 42-0.
LB346 — Amends language of Midwest Nuclear Compact with respect to federal representation. Kennedy. 44-0.
LB463 — Allows Roads Department to raise truck weight limits on interstate highway in Nebraska when federal regulations allow. Whitney. 44-0.
LB489 — Direct Department of Roads to act as agent for the Department of Motor Vehicles in collecting license fees from nonresident truck and bus owners. Public Works Committee. E. 45-0.
LB523 — Provides an emergency appropriation of $210,297 to fund homestead exemptions for fiscal 1973. Governor, by Proud. E. 45-0.

Group Will Meet

The Comprehensive Alcoholism Planning Committee (CAPC) of the Lincoln Council on Alcoholism and Drugs will meet at 2:30 p.m. April 18 iin the Lincoln Center Building.

Legislators Advance 15 Non-Controversial Bills

Legislators busied themselves with non-controversial bills Thursday afternoon before heading home for a three-day weekend.

A total of 15 bills were given preliminary approval and advanced off general file, the first of three stages of floor consideration.

Most of the measures are relatively minor and noncontroversial and floor action during the two-hour session was comprised largely of explanations of the bills by their sponsors.

A large number of senators were absent Thursday afternoon.

Only a handful of negative votes were cast as the bills advanced.

Among the bills approved were:

—LB402, which would authorize county roads to contract with educational service units to perform the duties of the county school superintendent.
—LB511, which creates a division of social services within the State Welfare Department.
—LB455, extending from 120 to 145 months the maximum duration of an installment sale for mobile homes.
—LB501, requiring the defendant in a criminal court action to notify the prosecution 10 days before the trial begins if insanity is to be used as a defense.
—LB504, permitting the use of videotape equipment for providing depositions in court.
—LB374, requiring the game and parks commission to develop a five-year plan for recreation road construction. No such plan is now required.
—LB498, providing disability retirement benefits to members of the state employes retirement system.
—LB306, requiring the Educational Television Commission to maintain a film library about Nebraska historical figures.

Unicam Adds Exemption To Child Abuse Bil

The Legislature Thursday added an exemption for certain religious groups to a bill now before the Unicameral which would require reporting of child abuse cases.

The bill, LB207, was then given second stage approval and moved toward final reading next week.

The exemption was attached when 26-0 approval was given to a motion by Sen. Wally Barnett of Lincoln to amend a section of the bill which defines child abuse.

The bill includes a prohibition against placing a child in a position where his or her health or life might be endangered.

But Barnett said some religious groups, including the Christian Scientists, do not subscribe to medical treatment and his amendment would exempt from the law those persons holding such beliefs.

The bill was sponsored by Sen. Shirley Marsh of Lincoln and requires reporting of child abuse cases to a central registry.

A Nip Hleps

BRIGHTON, England (AP) — All it takes to go on living, says Georgina Colyer, is to "keep cheerful and happy." A little nip helps too.

Cheerful and happy, the widowed Mrs. Colyer sipped a glass of sherry at the Old People's Home here Tuesday in celebration of her 110th birthday. ——


Beautiful Natural Responsible

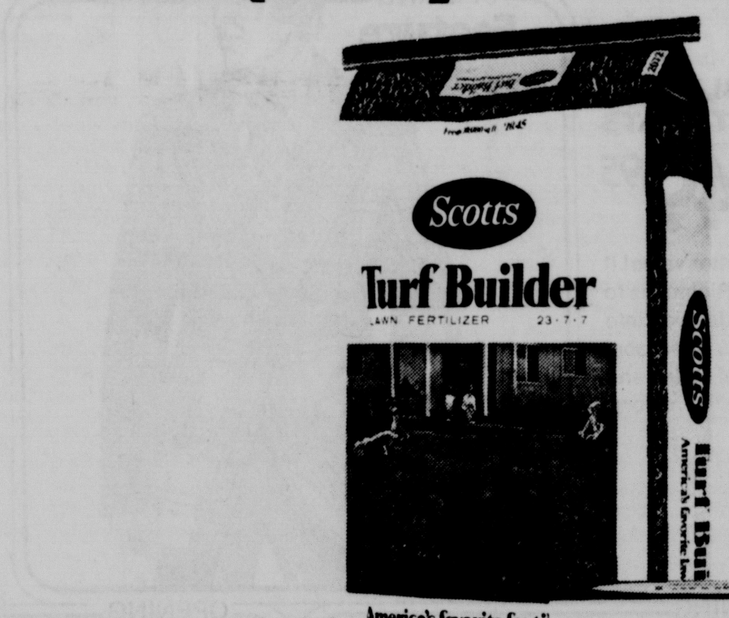
The Mortuary with the white funeral fleet.
UMBERGER-SHEAFF MORTUARIES, INC.
48th & Vine, Lincoln, Hallam & Waverly



Delicious Golden Brown
WHOLE CATFISH NIGHT
FRIDAY Airport Northeast


A SHOPLIFTING RECORD CAN BE REAL HEAVY
Not heavy like James Taylor, bellbottom jeans, and wire-rim glasses a shoplifting record stays with you all your life. Although after an arrest you may go free, once arrested the charge will follow you around the rest of your life.
The best jobs and a chance for a college education can be put out of your reach by one small act of shoplifting.
Think twice. Shoplifting can ruin your future.
Journal and Star

The best time to think about feeding, weeding, and seeding is now while we're having a sale. (Only 1 week left.)



save $1.50
Now During Scotts Pre-Spring Sale you can save up to $1.50 at your Scotts dealer when you buy *Turf Builder*.
Turf Builder is America's favorite way to grow thick, green grass. It feeds slowly and steadily, avoiding the wasteful surge growth that makes for extra mowing.
And keeps your grass greener longer, because of its prolonged feeding action.
Save $1.50 15,000 Sq Ft (67½ lbs) ~~$14.75~~ **$13.25**
Save $1.00 10,000 Sq Ft (45 lbs) ~~$10.45~~ **$9.45**
Save 50¢ 5,000 Sq Ft (22½ lbs) ~~$5.45~~ **$4.95**



save 20%
Purchase any of Scotts seed blends (*Family*, our all-purpose blend; *Picture*, for a standout lawn; *Play*, for areas of heavy use) now during Scotts Pre-Spring sale and we'll give you a 20% refund on the price. Just send the box top plus your name and address to Scotts, P.O. Box 2087, Rock Island, Ill. 61206. Your refund check will be mailed promptly. Refund request must be postmarked by June 30, 1973. Limit 6 boxes per family. Offer void where prohibited, taxed or restricted.

save $1.00
Did you have crabgrass last year? Then this is for you. *Halts Plus for Established Lawns* prevents crabgrass as it feeds your lawn. Just spread it on in the early Spring, before crabgrass begins to grow. One application sets up an invisible barrier that knocks off the ugly stuff as it sprouts. And gives your lawn a long lasting feeding at the same time, making it grow green and sturdy. So you end up with a thicker, greener lawn and without crabgrass.
Save $1.00 5,000 Sq Ft (23 lbs) ~~$14.95~~ **$13.95**
Save 50¢ 2,500 Sq Ft (11½ lbs) ~~$7.95~~ **$7.45**

Our Pre-Spring Sale till April 16. At these Scotts retailers.
For Free Lawn Advice call a Scotts Lawn Counselor at this Toll-Free Number: 800-543-1415.

AREA WIDE
COAST TO COAST STORES
810 South 27th - 50th & A
70th & A
EARL MAY GARDEN CENTER
921 O Street
71st & O Street
LAWLORS
Rathbone Village
32nd & South Street

LINCOLN
BAKER HARDWARE &HOME CENTER
Downtown & Gateway
BETHANY SUPPLY
2141 North Cotner Blvd.
CAMPBELL'S NURSERIES & GARDEN CENTER, INC.
2342 S. 40th Street
HANDYMAN TRUE VALUE HARDWARE
1414 South Street
MILLER & PAINE
Nebraska's Quality Department Store
RICHMAN GORDMAN
45th & Vine Street
STATLER LAWN & GARDEN CENTER
6224 Platte Avenue
4209 South 33rd Street
UNITED SUPPLY & RENTS
2847 A Street
WILLIAMS NURSERIES GARDEN CENTER
1742 N. 48th Street

Bill To Require Blood Tests In Fatal Accidents Revived

LINCOLN, Neb. (AP) — Legislators decided Thursday to give a full hearing in the Unicameral to a bill which would require blood tests of all victims and drivers involved in a fatal auto accident.

A bill to require the tests, LB66, was raised to the floor when senators gave 25-9 approval to a motion by Sen. Wally Barnett of Lincoln, sponsor of the measure.

The bill had been killed last month by the Agriculture and Recreation Committee after committee members decided the measure was ambiguous and unneeded.

But Barnett termed LB66 "a vital piece of legislation" in efforts to cut down the highway death and injury toll. The bill is wanted by Gov. J. J. Exon as part of Exon's campaign for safe driving.

Currently, said Barnett, national statistics indicate about 50 per cent of all highway fatalities are related to alcohol. But there is no way to accurately measure those figures in Nebraska and some persons believe the state figure may be as low as 15 to 20 per cent, he said.

"This would permit an in-depth investigation," he said. Currently, "guesswork" is involved when a determination is attempted as to the cause of an accident.

Barnett agreed with some senators who raised questions about the use of the statistics and reports in later court actions, and said a compromise can be reached on just who will perform the tests and how the reports may be used.

Sen. Walter Epke of York, a member of the committee, said he supports the concept of the bill, "but it was never proved to me what the bill is needed for and I thought it was poorly prepared."

Sen. Otho Kime of Valentine raised the question of "who is going to give consent" to taking blood samples from a dead body.

And Sen. Cal Carsten of Avoca said "we have not had answers to how the statistics could be used."

That's a problem which can be worked out later, Barnett contended.

"There are some problems in the wording of the bill, but we need it to help us gain more information about the true causes of accidents. At the present time, it is a hit-and-miss proposition," Barnett said.

Damages Report Measure OKd

By United Press International

Legislation given final approval by the Legislature Thursday would require that Nebraskans involved in motor vehicle accidents in which damages were more than $250 must file a state accident report.

The bill, LB417, was sent to the governor on a 41-1 final approval vote. Sen. Ramey C. Whitney of Chappell was the only dissenting vote.

State law now requires the filing of accident reports when totages total $100 or more.

The bill was sponsored by Sen. Steven Fowler of Lincoln, who said the present cutting-off point is outdated.

Damages resulting from vehicle accidents, because of inflation, are higher now than they were a few years ago in all cases, he said, and thus the law should be changed to reflect that situation.

The measure would not change the mandatory reporting of any accident, regardless of damages, in which anyone was either injured or killed.

One-Bank Holding Act Passed

The Legislature passed and sent to the governor Thursday a proposed one-bank holding act for the state.

The vote of the lawmakers on South Sioux City Sen. John Murphy's LB441 was 43-0.

According to Murphy, the purpose of the measure was to allow the State Banking Department to establish rules and regulations for use in the control of such institutions.

He said there is no problem at present which the measure is attempting to correct, but it is instead an attempt to make sure the state would have the ability to step in if necessary.

Man Stumbles Into Disaster

ANN ARBOR, Mich. (AP) — Behavorial psychologist B. F. Skinner says Western society is leading mankind in a short-sighted stumble toward disaster.

He told a University of Michigan audience he blames the desire for instant gratification, as exemplified by an "excessive indulgence in drugs, sex and alcohol."

"There will be too many people in the world," Skinner declared, "the natural resources will be diluted, the land, sea and air polluted beyond recovery, and some madman will reduce his stockpile of nuclear weapons."

"The question is how the future is to be made important to those who are so thoroughly tempted by the immediate gratifications."

Record Due

Washington — The U.S. high school graduating class of 1973 is expected to exceed 3.1 million, a record.

Vet To Return As Missionary

SAIGON (AP) — Look at it this way, America's lost a Seabee but gained a missionary.

John Tabor, 28, wound up his third Vietnam tour seven years ago, and shed his Navy uniform to enter a Roman Catholic seminary here. He's due to be ordained soon and hopes eventually to be assigned to Da Nang Province, to spend the rest of his life among the Vietnamese.

"I'll always be an American," said the former Seabee. "No way of getting around that. I love America. I fought for America and I was willing to die for America ... But I'd rather stay here and die for a reason than go back to the States."

Lawson's Clothing
formerly Men's Wear Ltd.
129 So. 12
Suits $59 to $100
Sport Coats $25.90 to $55
OPEN 9-9 Mon. & Thurs.
FREE ALTERATIONS

LAST WEEKEND OF SALE



Scotts
Turf Builder
Provides the slow, steady feeding that develops thick, green lawns.
Save $1.50
15,000 sq. ft. (67½ lbs.) 14.75 **NOW $13.25**
Save $1
10,000sq ft (45 lbs) 10.45 **NOW 9.45**
Save 50¢
5,000 sq. ft. (22½ lbs.) 5.45 **NOW 4.95**



EARL MAY CRABGRASS PREVENTER
Prevents crabgrass at the same time it supplies balanced feeding to good grasses
2,500 sq. ft. bag $7.95
$1 off Now $6.95
5,000 sq. ft. bag $14.95
$2 Off Now $12.95



MAYPARK LAWNSEED
All perennial grasses, builds a beautiful long-lasting lawn.
50¢ Off 1,500 sq. ft. box $4.89
Now $4.39
$1 Off 2,500 sq. ft. box $7.85
Now $6.85
10,000 sq. ft. bag $23.50
$3 Off Now $20.50

BANKAMERICARD Use Your Credit Card

EARL MAY GARDEN CENTER
71st & O — Mon-Fri, 8-5:30; Thur, 8-8:30; Sat, 8-5:00; Sun, 1-5:00
921 "O" — Mon-Fri, 9-8:30; Sat, 9-5:00; Sun, 10—5:00

BRANDEIS...BETTER for values



on our dock... mattress box spring sofa beds corner units bunkbeds sale

Just go down the alley between "N" and "O" right off 10th St. and you'll be right at our dock.

saturday 9:30-5:30 p.m. one day only

Over 3,000 pieces of bedding, 60 sleepers and 38 corner units in our huge warehouse. All ready for delivery! Charge yours! Choose from Serta Simmons, Stearns and Foster.

• Medium firm • Firm • Extra firm • Super firm

Twins and full	$22	$28	$38	$48 ea. pc.
Queens	$88 set	$138 set	$158 set	
Kings	$98 set	$158 set	$198 set	

Twin or full box spring $14 ea.
Only 14 of these mismatched or slightly soiled springs

Sofa beds $99-$368
Reg. 249.95-499.95
Several styles

Queen size sets Set $126
Orig. 189
2 pc. sets. Extra firm
Only 11 matching sets

Bunk beds $99-$228
Reg. 149-269.95
Complete with two mattresses

Corner units $160-$388
Reg. 288-509
Charge the one you want

King size sets Set $146
Orig. 289
3 pc. sets. Extra firm
Only 4 sets

Ask us about Brandeis Home maker's credit account.

DOCK sale

Saturday only! Double S&H Green Stamps on any of these bedding purchases at our dock.

Bill To Require Blood Tests In Fatal Accidents Revived

LINCOLN, Neb. (AP) — Legislators decided Thursday to give a full hearing in the Unicameral to a bill which would require blood tests of all victims and drivers involved in a fatal auto accident.

A bill to require the tests, LB66, was raised to the floor when senators gave 25-9 approval to a motion by Sen. Wally Barnett of Lincoln, sponsor of the measure.

The bill had been killed last month by the Agriculture and Recreation Committee after committee members decided the measure was ambiguous and unneeded.

But Barnett termed LB66 "a vital piece of legislation" in efforts to cut down the highway death and injury toll. The bill is wanted by Gov. J. J. Exon as part of Exon's campaign for safe driving.

Currently, said Barnett, national statistics indicate about 50 per cent of all highway fatalities are related to alcohol. But there is no way to accurately measure those figures in Nebraska and some persons believe the state figure may be as low as 15 to 20 per cent, he said.

"This would permit an in-depth investigation," he said. Currently, "guesswork" is involved when a determination is attempted as to the cause of an accident.

Barnett agreed with some senators who raised questions about the use of the statistics and reports in later court actions, and said a compromise can be reached on just who will perform the tests and how the reports may be used.

Sen. Walter Epke of York, a member of the committee, said he supports the concept of the bill, "but it was never proved to me what the bill is needed for and I thought it was poorly prepared."

Sen. Otho Kime of Valentine raised the question of "who is going to give consent" to taking blood samples from a dead body.

And Sen. Cal Carsten of Avoca said "we have not had answers to how the statistics could be used."

That's a problem which can be worked out later, Barnett contended.

"There are some problems in the wording of the bill, but we need it to help us gain more information about the true causes of accidents. At the present time, it is a hit-and-miss proposition," Barnett said.

Damages Report Measure OKd

By United Press International

Legislation given final approval by the Legislature Thursday would require that Nebraskans involved in motor vehicle accidents in which damages were more than $250 must file a state accident report.

The bill, LB417, was sent to the governor on a 41-1 final approval vote. Sen. Ramey C. Whitney of Chappell was the only dissenting vote.

State law now requires the filing of accident reports when totages total $100 or more.

The bill was sponsored by Sen. Steven Fowler of Lincoln, who said the present cutting-off point is outdated.

Damages resulting from vehicle accidents, because of inflation, are higher now than they were a few years ago in all cases, he said, and thus the law should be changed to reflect that situation.

The measure would not change the mandatory reporting of any accident, regardless of damages, in which anyone was either injured or killed.

One-Bank Holding Act Passed

The Legislature passed and sent to the governor Thursday a proposed one-bank holding act for the state.

The vote of the lawmakers on South Sioux City Sen. John Murphy's LB441 was 43-0.

According to Murphy, the purpose of the measure was to allow the State Banking Department to establish rules and regulations for use in the control of such institutions.

He said there is no problem at present which the measure is attempting to correct, but it is instead an attempt to make sure the state would have the ability to step in if necessary.

Man Stumbles Into Disaster

ANN ARBOR, Mich. (AP) — Behavorial psychologist B.F. Skinner says Western society is leading mankind in a short-sighted stumble toward disaster.

He told a University of Michigan audience he blames the desire for instant gratification, as exemplified by an "excessive indulgence in drugs, sex and alcohol."

"There will be too many people in the world," Skinner declared, "the natural resources will be diluted, the land, sea and air polluted beyond recovery, and some madman will reduce his stockpile of nuclear weapons.

"The question is how the future is to be made important to those who are so thoroughly tempted by the immediate gratifications."

Record Due

Washington — The U.S. high school graduating class of 1973 is expected to exceed 3.1 million, a record.

Vet To Return As Missionary

SAIGON (AP) — Look at it this way, America's lost a Seabee but gained a missionary.

John Tabor, 28, wound up his third Vietnam tour seven years ago, and shed his Navy uniform to enter a Roman Catholic seminary here. He's due to be ordained soon and hopes eventually to be assigned to Da Nang Province, to spend the rest of his life among the Vietnamese.

"I'll always be an American," said the former Seabee. "No way of getting around that. I love America. I fought for America and I was willing to die for America ... But I'd rather stay here and die for a reason than go back to the States."

Lawson's Clothing
formerly Men's Wear Ltd.
129 So. 12
Suits $59 to $100
Sport Coats $25.90 to $55
OPEN 9-9 Mon. & Thurs.
FREE ALTERATIONS

LAST WEEKEND OF SALE
Scotts
Turf Builder
Provides the slow, steady feeding that develops thick, green lawns.
Save $1.50
15,000 sq. ft. (67½ lbs.) 14.75 NOW $13.25
Save $1
10,000sq ft (45 lbs) 10.45 NOW 9.45
Save 50¢
5,000 sq. ft. (22½ lbs.) 5.45 NOW 4.95

CRABGRASS PREVENTER plus LAWN FOOD
EARL MAY CRABGRASS PREVENTER
Prevents crabgrass at the same time it supplies balanced feeding to good grasses.
2,500 sq ft. bag $7.95
$1 off Now $6.95
5,000 sq. ft. bag $14.95
$2 Off Now $12.95

MAYPARK LAWNSEED
All perennial grasses, builds a beautiful long-lasting lawn.
50¢ Off 1,500 sq. ft. box $4.89 Now $4.39
$1 Off 2,500 sq. ft. box $7.85 Now $6.85
10,000 sq. ft. bag $23.50
$3 Off Now $20.50

BANKAMERICARD Use Your Credit Card
EARL MAY GARDEN CENTER
71st & O Mon-Fri, 8-5:30 Thur, 8-8:30 Sat, 8-5:00 Sun, 1-5:00
921 "O" Mon-Fri, 9-8:30 Sat, 9-5:00 Sun, 10—5:00

BRANDEIS...BETTER for values
on our dock... mattress box spring sofa beds corner units bunkbeds sale
Just go down the alley between "N" and "O" right off 10th St. and you'll be right at our dock.
saturday 9:30-5:30 p.m. one day only
Over 3,000 pieces of bedding. 60 sleepers and 38 corner units in our huge warehouse. All ready for delivery! Charge yours! Choose from Serta, Simmons, Stearns and Foster
• Medium firm • Firm • Extra firm • Super firm
Twins and full ..... $22 $28 $38 $48 ea. pc.
Queens ..... $88 set $138 set $158 set
Kings ..... $98 set $158 set $198 set
Twin or full box spring $14 ea. Only 14 of these mismatched or slightly soiled springs.
Sofa beds $99-$368 Reg. 249.95-499.95 Several styles.
Queen size sets Set $126 Orig. 189 2 pc. sets. Extra firm Only 11 matching sets.
Bunk beds $99-$228 Reg. 149-269.95 Complete with two mattresses.
Corner units $160-$388 Reg. 288-509 Charge the one you want.
King size sets Set $146 Orig. 289 3 pc. sets in extra firm Only 4 sets.
HOMEMAKERS ACCOUNT CREDIT PLAN
Ask us about Brandeis Homemaker's credit account!
DOCK sale
Saturday only! Double S&H Green Stamps on any of these bedding purchases at our dock.

Unexpected Numbers File For Exemptions

By United Press International

The number of Nebraska's elderly filing under the expanded Homestead Exemption Law of 1972 appears to be more than was originally anticipated, a state official said Thursday

Wilber Houtchens of the State Revenue Department's Property Tax Division said the agency is running short of filing forms

"Requests for forms are double the number originally anticipated," he said "therefore it appears that there is a greater number applying for it (the exemption) than we had anticipated

However, the official said, that doesn't necessarily mean there will actually be double the number of exemptions filed.

"We know there are going to be a lot of forms sitting around all over the place and that's all right," Houtchens said

During the floor debate in the Legislature last year Sen Terry Carpenter of Scottsbluff, who authored the expanded exemption plan for the elderly, put a $7 million a year price tag on the bill

$125 Limit

Under the terms of the law, homeowners 65-years-old or older may file for an exemption equal to 25% of the tax on the homestead not to exceed $125

To qualify for the exemption however, gross income limits are to be taken into consideration as well as age

The additional qualifications on income include:

—$2,800 maximum gross income if the person is single, widowed, separated or divorced

—$3,550 if married with one spouse 65 or older

—$4,300 if married and both the husband and wife are over 65

There is a bill pending in the Legislature this year which Houtchens said would change the method of figuring the exemption. Instead of basing the exemption on the tax bill, it would be based on the actual value of the homestead

Some Questions

Houtchens also said there is a provision in this year's bill which has resulted in some questions It would change the filing deadline from June 1 to April 1

But the official said that change would not go into effect until next year if the bill is adopted.

Houtchens also said there has been some confusion on where the exemption application should be filed this year once completed

The law, he said, requires that the applications be filed with the State Revenue Department.

But, he said, by means of informal agreements with county assessors, the applications are being accepted locally and then forwarded to the state by the county

Exon Hasn't Made Up Mind On Acquisition Of Hiram Scott

Gov J James Exon said Thursday he hasn't made up his mind on whether to sign or veto a bill now in the Legislature which would permit the University of Nebraska to acquire the former Hiram Scott College facilities in Scottsbluff

The bill LB179, has been advanced from general file and will probably show up on final reading in about 10 days It will go to Exon if it passes

Exon said he has been promised a report on NU plans for the campus by NU President D B Varner, but the governor has not yet received the report

"Right now I'm kind of in the dark about what NU will do with the campus," Exon said "I would be for it if I could be convinced it would not represent a duplication of educational services

The bill would limit NU programs at the campus, site of a defunct private college, to health and agriculture and NU officials have been developing plans for the campus

"I haven't made a final determination on what to do with the bill if it passes" explained Exon "Before I do anything, I want more information about plans for the place"

Senate To Meet

The faculty senate of the University of Nebraska-Lincoln will meet at 4 p m Tuesday in the Love Library auditorium on the City Campus

Sealed-Bid Auction Designed To Back Fair Beef Program

A sealed-bid auction has been designed to support the State Fair 4-H beef program this year and Nebraska businessmen will be invited to participate

The program is designed to emphasize livestock production skills along with the preparation of a calf for showing at the fair.

The marketing system that will be used to sell the animals will be similar to that used by farmers who sell animals to meat processors on a grade and yield basis

"The objective of the committee is to find twelve sponsors who will provide financial support for the top ten animals and the grand and reserve champions," said Roger Larson, chairman of the committee

Firms interested in providing prize money will be asked to submit sealed bids for the prizes offered.

The biggest bidder will present the check to the animal's owner at a special breakfast during the fair and will be on hand at the time the prize is awarded to the animal in the show ring

In the event of a tie on the bidding the bidder who has been involved in supporting 4-H beef projects longest will win the bid If there is still a tie, then a food purveyor, such as a restaurant, will be given priority in the bidding.

If there is still a tie after these factors are considered the winner will be selected by a drawing.

A five-man committee made up of non bidders will open the bids and announce the winners

A parade of champions will replace the traditional auction as a ceremonial event on the final day of the 4-H livestock show, according to Dr Dave Williams extension 4-H livestock specialist

Sentence Handed Sanchell For Rape, Robbery Incidents

A 20-year-old Lincoln man was sentenced Thursday to a total of from eight to 13 years in the Nebraska Penal Complex on a charge of rape and three counts of robbery involving University of Nebraska coeds

Joseph Sanchell of 229 No 11th, who had pleaded innocent to the four charges, had been found guilty on all four counts by a Lancaster District Court jury March 23

Lancaster District Judge Herbert Ronin sentenced Sanchell to from five to eight years on the rape charge in connection with a Jan 22, 1972, incident involving a University of Nebraska-Lincoln coed

Judge Ronin also sentenced Sanchell to from three to five years on one of the robbery charges and ordered the term to run consecutive to the rape sentence

On the other two robbery charges Judge Ronin sentenced Sanchell to from three to five years on each with the terms to run concurrently to the third count of robbery

North Platte Cobblestones Get Reprieve

North Platte (UPI) — Well-known North Platte author Nellie Yost may have given North Platte's historic cobblestone streets a reprieve from the asphalt jungle

Mrs. Yost, speaking for the Lincoln County Historical Society, told the city council that the brick paving in the vicinity of the old Union Pacific depot contributes to the overall beauty of the area, which "is likely" to be named a national historical monument "in the near future."

The council delayed the modernizing move and Mayor Robert Phares said Wednesday the cobblestones "might be saved" permanently And if some of the 50-year-old paving goes bad, stones may be imported from other areas as replacements

Ceramics Classes Are Scheduled

The Department of Parks and Recreation has announced three-week ceramic classes will begin at the O Street Recreation Center 2300 O April 10th and 12th The Tuesday class will meet from 9 30-11 30 a m and the other from 11 30 1 30 p m A $3 50 fee will be charged

STOP CRABGRASS WHILE YOU FEED YOUR LAWN.

With our Dacthal Plus. It stops crabgrass and 26 other weeds before they start.

50 lb. bag covers 5,000 sq. ft

2,500 sq ft bag also on sale at $6.95 $2.00 off reg.



SAVE $4.00
Reg. $16.95
SALE PRICE $12.95

Also available without fertilizer 5,000 ft. coverage Reg. 8.95 NOW $7.45

Dacthal has been proven to be highly effective in control of SPOTTED SPURGE We **know** this to be true It's safe for humans, animals and birds

KEEP THE GRASS GREENER ON YOUR SIDE OF THE FENCE.



5,000 and 10,000 sq ft bags also at SALE PRICES

SAVE $2.00
58 lb bag covers 15,000 sq ft
SALE $11.95

KILL DANDELIONS AND PAMPER YOUR LAWN.



20 lb bag covers 5,000 sq ft
10,000 sq ft bag SALE $11 95

SALE PRICE $6.45

WE CARE ABOUT EVERYTHING THAT GROWS.

FREE! 2 lbs. GARDEN WEED PREVENTER Containing DACTHAL with the purchase of a Heritage House Product $1.95 Value

Sat. & Sun. ONLY Limit 1

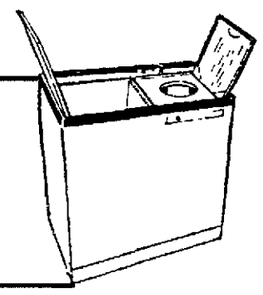
WILLIAMS GARDEN CENTER
1742 No. 48th 466-1981
Open Weekdays 8-6 Sundays 10-4

RENT NOW — BUY LATER AVOID FINANCING!

Spin Drying Washer by Hoover

Compact! Fits most anywhere yet it washes and damp dries (ready to iron) a family size wash in an amazingly short time!

YOU NEED NEVER AGAIN DO YOUR WASH IN PUBLIC



RENT
This Fabulous Spin Drying Machine for only
$2.50 PER WEEK
No Service Problems!

- Less Than You'd Ordinarily Spend At The Coin Operated Laundry

ALL RENT APPLIED TO PURCHASE

RELIABLE SEWING STORES
230 No. 10th 475-2685

When You Need Assistance

We are always here to take care of those many details that arise when death occurs Just one call places our entire staff and facilities at your service



*Finest parking facilities

Wadlow's Mortuary
1225 L Street Dial 432 6535

HAVELOCK
6132 HAVELOCK
WED. NITE TIL' 9

Knight's FAMILY STORES

master charge THE INTERBANK CARD
BANKAMERICARD

50% — 75%
SAVINGS
BARGAIN ROOM
HAVELOCK STORE ONLY

Restocked-Spring and Summer Bargains
Ladies Dresses — Shorts — Slacks — Tops
Girls Sportswear — Men's Flare Slacks



Unexpected Numbers File For Exemptions

By United Press International

The number of Nebraska's elderly filing under the expanded Homestead Exemption Law of 1972 appears to be more than was originally anticipated, a state official said Thursday.

Wilber Houtchens of the State Revenue Department's Property Tax Division said the agency is running short of filing forms.

"Requests for forms are double the number originally anticipated," he said, "therefore it appears that there is a greater number applying for it (the exemption) than we had anticipated."

However, the official said, that doesn't necessarily mean there will actually be double the number of exemptions filed.

"We know there are going to be a lot of forms sitting around all over the place and that's all right," Houtchens said.

During the floor debate in the Legislature last year, Sen. Terry Carpenter of Scottsbluff, who authored the expanded exemption plan for the elderly, put a $7 million a year price tag on the bill.

$125 Limit

Under the terms of the law, homeowners 65-years-old or older may file for an exemption equal to 25% of the tax on the homestead, not to exceed $125.

To qualify for the exemption, however, gross income limits are to be taken into consideration as well as age.

The additional qualifications on income include:

—$2,800 maximum gross income if the person is single, widowed, separated or divorced.

—$3,550 if married with one spouse 65 or older.

—$4,300 if married and both the husband and wife are over 65.

There is a bill pending in the Legislature this year which Houtchens said would change the method of figuring the exemption. Instead of basing the exemption on the tax bill, it would be based on the actual value of the homestead.

Some Questions

Houtchens also said there is a provision in this year's bill which has resulted in some questions. It would change the filing deadline from June 1 to April 1.

But the official said that change would not go into effect until next year if the bill is adopted.

Houtchens also said there has been some confusion on where the exemption application should be filed this year once completed.

The law, he said, requires that the applications be filed with the State Revenue Department.

But, he said, by means of informal agreements with county assessors, the applications are being accepted locally and then forwarded to the state by the county.

Exon Hasn't Made Up Mind On Acquisition Of Hiram Scott

Gov. J. James Exon said Thursday he hasn't made up his mind on whether to sign or veto a bill now in the Legislature which would permit the University of Nebraska to acquire the former Hiram Scott College facilities in Scottsbluff.

The bill, LB179, has been advanced from general file and will probably show up on final reading in about 10 days. It will go to Exon if it passes.

Exon said he has been promised a report on NU plans for the campus by NU President D. B. Varner, but the governor has not yet received the report.

"Right now I'm kind of in the dark about what NU will do with the campus," Exon said. "I would be for it if I could be convinced it would not represent a duplication of educational services."

The bill would limit NU programs at the campus, site of a defunct private college, to health and agriculture and NU officials have been developing plans for the campus.

"I haven't made a final determination on what to do with the bill if it passes," explained Exon. "Before I do anything, I want more information about plans for the place."

Senate To Meet

The faculty senate of the University of Nebraska-Lincoln will meet at 4 p.m. Tuesday in the Love Library auditorium on the City Campus.

Sealed-Bid Auction Designed To Back Fair Beef Program

A sealed-bid auction has been designed to support the State Fair 4-H beef program this year and Nebraska businessmen will be invited to participate.

The program is designed to emphasize livestock production skills along with the preparation of a calf for showing at the fair.

The marketing system that will be used to sell the animals will be similar to that used by farmers who sell animals to meat processors on a grade and yield basis.

"The objective of the committee is to find twelve sponsors who will provide financial support for the top ten animals and the grand and reserve champions," said Roger Larson, chairman of the committee.

Firms interested in providing prize money will be asked to submit sealed bids for the prizes offered.

The biggest bidder will present the check to the animal's owner at a special breakfast during the fair and will be on hand at the time the prize is awarded to the animal in the show ring.

In the event of a tie on the bidding the bidder who has been involved in supporting 4-H beef projects longest will win the bid. If there is still a tie, then a food purveyor, such as a restaurant, will be given priority in the bidding.

If there is still a tie after these factors are considered the winner will be selected by a drawing.

A five-man committee made up of non bidders will open the bids and announce the winners.

A parade of champions will replace the traditional auction as a ceremonial event on the final day of the 4-H livestock show, according to Dr. Dave Williams, extension 4-H livestock specialist.

Sentence Handed Sanchell For Rape, Robbery Incidents

A 20-year-old Lincoln man was sentenced Thursday to a total of from eight to 13 years in the Nebraska Penal Complex on a charge of rape and three counts of robbery involving University of Nebraska coeds.

Joseph Sanchell, of 229 No. 11th, who had pleaded innocent to the four charges, had been found guilty on all four counts by a Lancaster District Court jury March 23.

Lancaster District Judge Herbert Ronin sentenced Sanchell to from five to eight years on the rape charge in connection with a Jan. 22, 1972, incident involving a University of Nebraska-Lincoln coed.

Judge Ronin also sentenced Sanchell to from three to five years on one of the robbery charges and ordered the term to run consecutive to the rape sentence.

On the other two robbery charges, Judge Ronin sentenced Sanchell to from three to five years on each with the terms to run concurrently to the third count of robbery.

North Platte Cobblestones Get Reprieve

North Platte (UPI) — Well-known North Platte author Nellie Yost may have given North Platte's historic cobblestone streets a reprieve from the asphalt jungle.

Mrs. Yost, speaking for the Lincoln County Historical Society, told the city council that the brick paving in the vicinity of the old Union Pacific depot contributes to the overall beauty of the area, which "is likely" to be named a national historical monument "in the near future."

The council delayed the modernizing move, and Mayor Robert Phares said Wednesday the cobblestones "might be saved" permanently. And if some of the 50-year-old paving goes bad, stones may be imported from other areas as replacements.

Ceramics Classes Are Scheduled

The Department of Parks and Recreation has announced three-week ceramic classes will begin at the O Street Recreation Center, 2300 O, April 10th and 12th. The Tuesday class will meet from 9:30-11:30 a.m. and the other from 11:30.1:30 p.m. A $3.50 fee will be charged.

STOP CRABGRASS WHILE YOU FEED YOUR LAWN.

With our Dacthal Plus. It stops crabgrass and 26 other weeds before they start.

50 lb. bag covers 5,000 sq. ft.
2,500 sq. ft. bag also on sale at $6.95 $2.00 off reg.



SAVE $4.00
Reg. $16.95
SALE PRICE $12.95

Also available without fertilizer 5,000 ft. coverage Reg. 8.95 NOW $7.45

Dacthal has been proven to be highly effective in control of SPOTTED SPURGE We **know** this to be true. It's safe for humans, animals and birds.

KEEP THE GRASS GREENER ON YOUR SIDE OF THE FENCE.



5,000 and 10,000 sq. ft. bags also at SALE PRICES

SAVE $2.00
58 lb. bag covers 15,000 sq. ft.
SALE $11.95

KILL DANDELIONS AND PAMPER YOUR LAWN.



20 lb. bag covers 5,000 sq. ft.
10,000 sq. ft. bag SALE $11.95

SALE PRICE $6.45

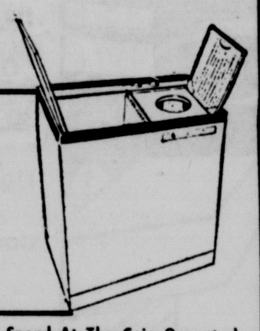
WE CARE ABOUT EVERYTHING THAT GROWS.

RENT NOW — BUY LATER
AVOID FINANCING!

Spin Drying Washer by

Compact! Fits most anywhere . . . yet it washes and damp dries (ready to iron) a family size wash in an amazingly short time!

YOU NEED NEVER AGAIN DO YOUR WASH IN PUBLIC



RENT
This Fabulous Spin Drying Machine for only
$2.50 PER WEEK
No Service Problems!

- Less Than You'd Ordinarily Spend At The Coin Operated Laundry

ALL RENT APPLIED TO PURCHASE

RELIABLE SEWING STORES
230 No. 10th 475-2685

When You Need Assistance

We are always here to take care of those many details that arise when death occurs. Just one call places our entire staff and facilities at your service.



*Finest parking facilities

Wadlow's Mortuary
1225 "L" Street Dial 432-6535

HAVELOCK
6132 HAVELOCK
WED. NITE TIL' 9

Knight's FAMILY STORES

master charge THE INTERBANK CARD
BANKAMERICARD

50% — 75%
SAVINGS
BARGAIN ROOM
HAVELOCK STORE ONLY

Restocked-Spring and Summer Bargains
Ladies Dresses — Shorts — Slacks — Tops
Girls Sportswear — Men's Flare Slacks

Indoor Comfort Starts Right Here . . . LENNOX
air conditioning and heating

for our preseason savings call
GREEN FURNACE
in our second 50 years.
2747 No. 48th



FREE!



Sat. & Sun. ONLY
Limit 1

2 lbs. GARDEN WEED PREVENTER
Containing DACTHAL
with the purchase of a Heritage House Product
$1.95 Value

WILLIAMS GARDEN CENTER
1742 No. 48th 466-1981
Open Weekdays 8-6 Sundays 10-4

Churches Group Elects Maude Wilson

The Lincoln Fellowship of Churches (LFC) board of directors Thursday elected Maude Wilson board vice president. She replaces the Rev Verne Spindell, Vine Congregational pastor, who has accepted a post in New Mexico.

The board elected Dr. Glover Leitch, First Presbyterian minister, as clergy representative to the downtown ministerial sector. Rev. Leitch succeeds the Rev. Tom Evans, First Plymouth Congregational associate pastor, who is also leaving Lincoln.

Rev Dwight Ganzel, Grace United Methodist pastor, was named LFC nursing home ministry committee chairman. Rev Donald Bredthauer, First United Methodist associate pastor, accepted the chairmanship of the LFC housing committee

In regular business, board members voted not to provide financial support to the Commission on Regional and Local Ecumenism (CORLE). The board reasoned that while it should seek ways to make ecumenism more effective, it did not want to jeopardize any cooperation among non-member groups.

Wilbur Dasenbrock, LFC treasurer, noted that the organization is about "$400 down from this point in time in 1972." LFC's balance as of March 30 was $507.47. He said expected cash inflow should maintain LFC in the black.

The board discussed exploring a change in LFC's funding method for next year; it is run largely on pledges and contributions. Dasenbrock expressed concern about withdrawal of financial support by some churches, which are "suffering from the cost squeeze," he said.

Board members approved guidelines for a program to recruit a new group of ministers for the "Friday Morning Message" on KOLN-TV, Channel 10 in Lincoln. Rev. Bob Jeamby, Inter Church Ministers of Nebraska executive secretary, submitted the proposal from the media committee.

In other committee action, the board voted to conduct a training seminar for a group of volunteer ministers who will conduct workship services on a regular basis for people in nursing homes.

Rev. Spindell said he hopes the program will grow to include youth and lay participation.

Lois Weaver of the pantry committee submitted a city-wide plan for coordination of church-based pantries. The committee recommended that because of funding cuts in community service programs, providing emergency food service should be assumed by other community agencies, preferably churches.

The board endorsed the pantry coordination plan and recommended that it be implemented Ms. Weaver announced the Lutheran metro sector will hold a workshop April 30 at Tabitha Home to show how to maintain pantry resources.

Air Officials Elect Burdick As President

The manager of the Grand Island Air Park was elected president of the Nebraska Association of Airport Officials Friday during the association's annual meeting in Kearney.

Roger Burdick succeeds Rolland Harr, executive director of the Lincoln Airport Authority.

Other officers elected included Ronald Greer, executive director of the Omaha Airport Authority, vice president; and Joan Cook, manager of the North Platte Airport Authority, secretary-treasurer.

Building Permits Total $3.7 Million

A total of $3 7 million in building permits were taken out during the month of March in the City Building Inspections Division.

During that month 74 permits were issued for construction of new single family homes, totaling $1,076,393 and six permits were issued for duplexes, totaling $110,183.

Construction of new apartments continued, with 12 permits being taken out totaling $711,732.

Four permits were taken out for new office and bank buildings, totaling $341,300, while three permits were taken out for new stores, totaling $119,410.

One permit each was taken out for a new church and for a new hospital building

A total of 146 building permits were issued for new structures, totaling $2,909,499, while 43 permits were issued for additions to structures and 67 permits were issued for alterations

A grand total of 256 permits were taken out during March, totaling $3,779,254 Of that amount, the division collected $9,703 50 in fees.

FREE LAWN FOOD
BUY 1 Crab Grass Killer or 1 Weed & Feed or Buy 1 Lawn Feed and get 1 Lb. Grass Seed
Open Sunday • Free Delivery
Kramer's Greenhouses 10th & Van Dorn

Short-Hair Wigs OKd For One More Month

Members of the U.S. Marine Corps squadron in Lincoln will be able to wear their short-hair wigs to reserve meetings for another month, U S District Judge Robert Van Pelt said Thursday

The ruling extended a temporary oral order Van Pelt issued last month that squadron officers not enforce a ban on wigs until he had ruled on a motion for a temporary injunction against the ban

Van Pelt said following the hearing that he would try to rule on the motion before the reserve meeting this weekend

However, he noted that counsel for the parties, through no fault of their own, had not been able to adhere to the schedule for submission of briefs and consequently the court did not have time to study the briefs.

The suit, filed by 13 members of the Lincoln squadron, alleges that an order issued Jan. 18 by Col. Carl Ackerman, commanding officer of the unit, banning the wearing of wigs, infringes on the constitutional rights.

However, the Marine Corps contends that the physchological climate created by the dichotomy of hair styles between the Marine regulars and the reservists would harm the ability of the regulars in a national emergency.

Research On Radiation From Rotation Foreseen

A professor of physics at the Massachusetts Institute of Technology said Thursday that study of radiation produced by rotation rather than stars may become one of the "rising themes" in astronomy

Phillip Morrison, winner of many prizes in astronomy said in a University of Nebraska-Lincoln Montgomery Lecture that "unusual radiation" may be the product of objects whose evolution was controlled by rotation rather than by internal production of heat

Such "unusual radiation" would include such phenomena as X rays, infrared and ultraviolet rays and gamma rays.

Morrison said although "we belong to a world of heat" the heat production we know comes from the internal heat produced by the sun

Morrison, a member of the National Academy of Science, is a former group leader at the Los Alamos Scientific Laboratory.

He is a recipient of the Pregel Prize, the Babson Prize and the Oersted Medal in astronomy.

He is one of four astronomers giving Montgomery Lectures in connection with the Mid-America State Universities Association Astrophysics Conference and the dedication of the university's Behlen Observatory at Mead

The conference continues Friday and the dedication is set for Saturday.

Hess Dyas Urges Taxpayers To Use Tax Checkoff Option

Taxpayers should be reminded they have the option of designating one dollar to the political party of their choice or to a non partisan account for the presidential campaigns of 1976 according to Hess Dyas chairman of the Nebraska Democratic Party

Two dollars may be contributed on a joint return

This can be done at no expense to the individual taxpayer The designated dollar is neither added to the tax bill nor subtracted from any retund due. Dyas said

Dyas said every set of tax forms includes form 4875 which must be used to indicate voluntary participation in the presidential election campaign fund

"I urge every taxpayer to take advantage of this opportunity to share the burden of financing presidential elections in a very painless way and in the process remove the dependence of national candidates on the large money interests," Dyas said

"If enough citizens will accept this responsibility the presidential election campaign fund could be one of the most important reforms in American politics Dyas commented.

Inspection Of 41 Dams Is Scheduled

Inspection of 41 dams in Butler Seward and Lancaster counties will start Monday and last through Friday

That was the decision of the Area 1 Planning and Operations Committee of the Lower Platte South NRD at a meeting here

Beginning Monday, five dams in Butler County will be inspected followed by nine near Hickman on Tuesday, 10 in Seward County on Wednesday, eight close to Sprague and Martel on Thursday and nine around Kramer on Friday

Purpose of the inspection is to check for erosion, seepage or other flaws that need correction. An official of the Soil Conservation Service will head up the inspection party

In other business, the committee re-elected Dale Harlan of Hickman to represent Area 1 on the Executive Committee of the Lower Platte South NRD Harlan and Owen Perry of Malcolm were directed to sign a co-operative agreement for soil conservation with the State Board of Educational Lands, covering state-owned land under lease in Area 1.

Baby Boy Pill Would Curb Overpopulation

LONDON (AP) — Now hear this women's lib!

Prof John Postgate of Sussex University wants science to come up with a pill to increase the birth of boy babies, until men constitute the great majority of the human race. He says that's the quickest way to curb over population of the planet

"There is a surprising prejudice among ordinary people in favor of having male children Postgate argued

"Among most African, Asian and Central and South American peoples this prejudice amounts almost to an obsession Millions would leap at the opportunity to breed male

And what would be women's role, once in short supply? Well, Postgate says they might end up being bred "Like queen ants"

Louis Named By Gov. Exon

Gov J James Exon Thursday announced the appointment of Walter R Louis of Omaha to the Motor Vehicle Industry Licensing Board

Louis, a used car dealer, fills the vacancy created by the resignation of Micky Wheeler of Omaha. **Louis' term will expire May 18, 1973.**

TREASURE CITY

3 Hrs. Only 8 P.M. to 11 P.M. Tonight!!

Men's WORK PANTS Our Reg. $5.477 $3 Asst. Colors, Sizes! FANTASTIC PRICE!

Misse's BIKINI PANTIES Reg. to 58¢ 10¢ ea. Bikinis and Reg. briefs S-M-L

Large 3' x 5' SCATTER RUGS! $1.66 Our Reg. $3.00 Asst'd stripes and colors

Houseware Dept. Beautiful & Decorative PICTURES $3.88 Our Reg. $9.97 24" x 48" Asst'd Subjects

Houseware Dept. 32 Gal. Plastic TRASH CAN Our Reg. 5.99 $3.57 5 year guarantee!

Men's Dept. Permanent-Press UNDERWEAR! Reg. $3.27 Pkg. of 3 $2 Briefs, Boxers, T-Shirts etc Asst'd sizes

Misses' Dept. Misses' SHIFTS AND DUSTERS Reg. $4.00 $2 S-M-L Solids, Prints, and Stripes

Linen Dept. KNITTING YARN! 99¢ Our Reg. 1.27 Great Selection of colors!

Houseware Dept. Artifical Potted PLANTS Reg. $4.97 $2.49 Asst'd Plants

Garden Dept. 4 Pound Bag GRASS SEED! 79¢ Reg. 1.39 Covers 1100 Sq Ft

Moonlight Sale!

Sensational Price Reductions! Fantastic Savings!

Shoe Dept. LADIES SANDALS Our Reg. $1.99 $1 Great for house work or patio Sizes S-M-L-XL

Pet Department REPEAT OF A SELLOUT! 10 Gal. AQUARIUM with STARTER KIT! $10.97 Our Reg. $17.47 Limit 1 per customer

Drug Department PROTEIN 21 SHAMPOO! $1.19 Our Reg. 1.97 4 oz. Bottle

Houseware Department Johnson's SUPER BRAVO Floor Finish 79¢ Regularly 1.39 27 oz.

Houseware Department Weatherproof LANTERN & BATTERY! Our Reg. 3.99 $2.67 It Floats!

DON'T MISS A BARGAIN IN THIS FABULOUS FABULOUS EVENT! CHARGE IT!

Fabric Dept. "Daytona Fancy" PLAIDS! $1.88 Reg. 3.49 Yd. 100% DACRON POLYESTER 54" inches wide machine wash

Sporting Goods Nelson's 4 player BADMINTON Our Reg. 3.99 $2.77 Wood rackets

Drug Dept. "Jiffy Pop" POPCORN 16¢ Our Reg. 29¢ 5 oz Tin Pan Skillet

Houseware Dept. BAR-B-QUE BASE! 67¢ Our Reg 1.09 Reduces smoke! Produces a high temperature in ½ the time. 2 lb bag

Houseware dept. PEANUTS GLUE! 18¢ Our Reg 54¢ 4 oz. Plastic Bottle

Jewelry Dept. BOLD & MASCULINE MEN'S WATCHES! $14.88 Reg 24.88 Choose from American Time, Crosby or Tempo by Benrus Many calender and Automatic Jewel movements

Automotive Dept. S.T.P. OIL TREATMENT 63¢ Our Reg. 97¢ Limit 2 per customer

Drug Department OPTILETS VITAMINS! $4.29 Our Reg. 5.68 High Potency Multivitamins with Added Minerals Buy 100 get 50 FREE!

Houseware Dept. GULF LINE CHARCOAL STARTER Our Reg. 49¢ 33¢ Large 32 oz can

Musicland K-TEL 22 EXPLOSIVE HIT TAPES $3.99 Our Reg 5.99 Popular Songs from '72!

Automotive Dept. AC or CHAMPION SPARK PLUGS! 51¢ Reg. 79¢ Resistor Plugs Our Reg 95¢ 79¢ Limit 8 per customer

Automotive Department Kleer Pre-Mix WINDSHIELD SOLVENT 63¢ 1 gal. Reg. 99¢ Limit 2 per customer

Drug Department "BRUT" Combination Lotion Jr. and After Shave Creme BOTH FOR ONLY 3.50 A $7 Value!!

Drug Department FILLED EASTER PAIL! $1.99 Our Reg. 2.79 Plastic Shovel & Basket with Candy!

Musicland STEREO SPEAKERS! $4.99 Pair Reg 8.99 pair Brown or Black cabinet Wire extension with phone ring

South 27th and Highway 2 Bishop Heights Shopping Center
10 to 10 Daily 10 to 9 Sunday
48th and Leighton University Place

Churches Group Elects Maude Wilson

The Lincoln Fellowship of Churches (LFC) board of directors Thursday elected Maude Wilson board vice president. She replaces the Rev. Verne Spindell, Vine Congregational pastor, who has accepted a post in New Mexico.

The board elected Dr. Glover Leitch, First Presbyterian minister, as clergy representative to the downtown ministerial sector. Rev. Leitch succeeds the Rev. Tom Evans, First Plymouth Congregational associate pastor, who is also leaving Lincoln.

Rev. Dwight Ganzel, Grace United Methodist pastor, was named LFC nursing home ministry committee chairman. Rev. Donald Bredthauer, First United Methodist associate pastor, accepted the chairmanship of the LFC housing committee.

In regular business, board members voted not to provide financial support to the Commission on Regional and Local Ecumenism (CORLE). The board reasoned that while it should seek ways to make ecumenism more effective, it did not want to jeopardize any cooperation among non-member groups.

Wilbur Dasenbrock, LFC treasurer, noted that the organization is about "$400 down from this point in time in 1972." LFC's balance as of March 30 was $507.47. He said expected cash inflow should maintain LFC in the black.

The board discussed exploring a change in LFC's funding method for next year; it is run largely on pledges and contributions. Dasenbrock expressed concern about withdrawal of financial support by some churches, which are "suffering from the cost squeeze," he said.

Board members approved guidelines for a program to recruit a new group of ministers for the "Friday Morning Message" on KOLN-TV, Channel 10 in Lincoln. Rev. Bob Jeamby, Inter Church Ministers of Nebraska executive secretary, submitted the proposal from the media committee.

In other committee action, the board voted to conduct a training seminar for a group of volunteer ministers who will conduct workship services on a regular basis for people in nursing homes.

Rev. Spindell said he hopes the program will grow to include youth and lay participation.

Lois Weaver of the pantry committee submitted a city-wide plan for coordination of church-based pantries. The committee recommended that because of funding cuts in community service programs, providing emergency food service should be assumed by other community agencies, preferably churches.

The board endorsed the pantry coordination plan and recommended that it be implemented. Ms. Weaver announced the Lutheran metro sector will hold a workshop April 30 at Tabitha Home to show how to maintain pantry resources.

Air Officials Elect Burdick As President

The manager of the Grand Island Air Park was elected president of the Nebraska Association of Airport Officials Friday during the association's annual meeting in Kearney.

Roger Burdick succeeds Rolland Harr, executive director of the Lincoln Airport Authority.

Other officers elected included Ronald Greer, executive director of the Omaha Airport Authority, vice president; and Joan Cook, manager of the North Platte Airport Authority, secretary-treasurer.

Building Permits Total $3.7 Million

A total of $3.7 million in building permits were taken out during the month of March in the City Building Inspections Division.

During that month 74 permits were issued for construction of new single family homes, totaling $1,076,393 and six permits were issued for duplexes, totaling $110,183.

Construction of new apartments continued, with 12 permits being taken out totaling $711,732.

Four permits were taken out for new office and bank buildings, totaling $341,300, while three permits were taken out for new stores, totaling $119,410.

One permit each was taken out for a new church and for a new hospital building.

A total of 146 building permits were issued for new structures, totaling $2,909,499, while 43 permits were issued for additions to structures and 67 permits were issued for alterations.

A grand total of 256 permits were taken out during March, totaling $3,779,254. Of that amount, the division collected $9,703.50 in fees.

FREE LAWN FOOD
BUY 1 Crab Grass Killer or 1 Weed & Feed or Buy 1 Lawn Feed and get 1 Lb. Grass Seed
Open Sunday • Free Delivery
Kramer's Greenhouses 10th & Van Dorn

Short-Hair Wigs OKd For One More Month

Members of the U.S. Marine Corps squadron in Lincoln will be able to wear their short-hair wigs to reserve meetings for another month, U.S. District Judge Robert Van Pelt said Thursday.

The ruling extended a temporary oral order Van Pelt issued last month that squadron officers not enforce a ban on wigs until he had ruled on a motion for a temporary injunction against the ban.

Van Pelt said following the hearing that he would try to rule on the motion before the reserve meeting this weekend.

However, he noted that counsel for the parties, through no fault of their own, had not been able to adhere to the schedule for submission of briefs and consequently the court did not have time to study the briefs.

The suit, filed by 13 members of the Lincoln squadron, alleges that an order issued Jan. 18 by Col. Carl Ackerman, commanding officer of the unit, banning the wearing of wigs, infringes on the constitutional rights.

However, the Marine Corps contends that the phsychological climate created by the dichotomy of hair styles between the Marine regulars and the reservists would harm the ability of the regulars in a national emergency.

Research On Radiation From Rotation Foreseen

A professor of physics at the Massachusetts Institute of Technology said Thursday that study of radiation produced by rotation rather than stars may become one of the "rising themes" in astronomy.

Phillip Morrison, winner of many prizes in astronomy, said in a University of Nebraska-Lincoln Montgomery Lecture that "unusual radiation" may be the product of objects whose evolution was controlled by rotation rather than by internal production of heat.

Such "unusual radiation" would include such phenomena as X rays, infrared and ultraviolet rays and gamma rays.

Morrison said although "we belong to a world of heat" the heat production we know comes from the internal heat produced by the sun.

Morrison, a member of the National Academy of Science, is a former group leader at the Los Alamos Scientific Laboratory.

He is a recipient of the Pregel Prize, the Babson Prize and the Oersted Medal in astronomy.

He is one of four astronomers giving Montgomery Lectures in connection with the Mid-America State Universities Association Astrophysics Conference and the dedication of the university's Behlen Observatory at Mead.

The conference continues Friday and the dedication is set for Saturday.

Hess Dyas Urges Taxpayers To Use Tax Checkoff Option

Taxpayers should be reminded they have the option of designating one dollar to the political party of their choice or to a non partisan account for the presidential campaigns of 1976, according to Hess Dyas, chairman of the Nebraska Democratic Party.

Two dollars may be contributed on a joint return.

"This can be done at no expense to the individual taxpayer. The designated dollar is neither added to the tax bill nor subtracted from any refund due," Dyas said.

Dyas said every set of tax forms includes form 4875 which must be used to indicate voluntary participation in the presidential election campaign fund.

"I urge every taxpayer to take advantage of this opportunity to share the burden of financing presidential elections in a very painless way and in the process remove the dependence of national candidates on the large money interests," Dyas said.

"If enough citizens will accept this responsibility, the presidential election campaign fund could be one of the most important reforms in American politics," Dyas commented.

Baby Boy Pill Would Curb Overpopulation

LONDON (AP) — Now hear this, women's lib!

Prof. John Postgate of Sussex University, wants science to come up with a pill to increase the birth of boy babies, until men constitute the great majority of the human race. He says that's the quickest way to curb over population of the planet.

"There is a surprising prejudice among ordinary people in favor of having male children," Postgate argued. "Among most African, Asian and Central and South American peoples this prejudice amounts almost to an obsession. Millions would leap at the opportunity to breed male."

And what would be women's role, once in short supply? Well, Postgate says they might end up being bred "Like queen ants."

Inspection Of 41 Dams Is Scheduled

Inspection of 41 dams in Butler, Seward and Lancaster counties will start Monday and last through Friday.

That was the decision of the Area 1 Planning and Operations Committee of the Lower Platte South NRD at a meeting here.

Beginning Monday, five dams in Butler County will be inspected, followed by nine near Hickman on Tuesday, 10 in Seward County on Wednesday, eight close to Sprague and Martel on Thursday and nine around Kramer on Friday.

Purpose of the inspection is to check for erosion, seepage or other flaws that need correction. An official of the Soil Conservation Service will head up the inspection party.

In other business, the committee re-elected Dale Harlan of Hickman to represent Area 1 on the Executive Committee of the Lower Platte South NRD. Harlan and Owen Perry of Malcolm were directed to sign a co-operative agreement for soil conservation with the State Board of Educational Lands, covering state-owned land under lease in Area 1.

Louis Named By Gov. Exon

Gov. J. James Exon Thursday announced the appointment of Walter R. Louis of Omaha to the Motor Vehicle Industry Licensing Board.

Louis, a used car dealer, fills the vacancy created by the resignation of Micky Wheeler of Omaha. Louis' term will expire May 18, 1973.

TREASURE CITY

3 Hrs. Only 8 P.M. to 11 P.M. Tonight!!

Men's WORK PANTS Our Reg. $5.477 $3 Asst. Colors, Sizes! FANTASTIC PRICE!

Misse's BIKINI PANTIES Reg. to 58¢ 10¢ ea. Bikinis and Reg. briefs. S-M-L

Large 3' x 5' SCATTER RUGS! $1.66 Our Reg. $3.00 Asst'd stripes and colors

Houseware Dept. Beautiful & Decorative PICTURES $3.88 Our Reg. $9.97 24" x 48" Asst'd Subjects

Houseware Dept. 32 Gal. Plastic Our Reg. 5.99 TRASH CAN $3.57 5 year guarantee!

Men's Dept. Permanent-Press UNDERWEAR! Reg. $3.27 Pkg. of 3 $2 Briefs, Boxers, T-Shirts etc. Asst'd sizes

Misses' Dept. Misses' SHIFTS AND DUSTERS Reg. $4.00 $2 S-M-L Solids, Prints, and Stripes.

Linen Dept. KNITTING YARN! 99¢ Our Reg. 1.27 Great Selection of colors!

Houseware Dept. Artifical Potted PLANTS Reg. $4.97 $2.49 Asst'd. Plants

Garden Dept. 4 Pound Bag GRASS SEED! 79¢ Reg. 1.39 Covers 1100 Sq. Ft.

Moonlight Sale!

Sensational Price Reductions! Fantastic Savings!

Shoe Dept. LADIES SANDALS Our Reg. $1.99 $1 Great for house work or patio, Sizes S-M-L-XL

Pet Department REPEAT OF A SELLOUT! 10 Gal. AQUARIUM with STARTER KIT! $10.97 Our Reg. $17.47 Limit 1 per customer

Drug Department PROTEIN 21 SHAMPOO! $1.19 Our Reg. 1.97 4 oz. Bottle

Houseware Department Johnson's SUPER BRAVO Floor Finish 79¢ Regularly 1.39 27 oz.

Houseware Department Weatherproof LANTERN & BATTERY! Our Reg. 3.99 $2.67 It Floats!

DON'T MISS ... IN THIS FABULOUS FABULOUS EVENT! CHARGE IT!

Fabric Dept. "Daytona Fancy" PLAIDS! $1.88 Reg. 3.49 Yd. 100% DACRON POLYESTER 54" inches wide machine wash.

Sporting Goods Nelson's 4 player BADMINTON Our Reg. 3.99 $2.77 Wood rackets

Drug Dept. "Jiffy Pop" POPCORN 16¢ Our Reg. 29¢ 5 oz. Tin Pan Skillet

Houseware Dept. BAR-B-QUE BASE! 67¢ Our Reg. 1.09 Reduces smoke! Produces a high temperature in 1/3 the time. 2 lb. bag

Houseware dept. PEANUTS GLUE! 18¢ Our Reg. 54¢ 4 oz. Plastic Bottle

Jewelry Dept. BOLD & MASCULINE MEN'S WATCHES! Reg. 24.88 $14.88 Choose from American Time, Crosby or Tempo by Benrus. Many calender and Automatic. Jewel movements.

Automotive Dept. S.T.P. OIL TREATMENT 63¢ Our Reg. 97¢ Limit 2 per customer

Drug Department OPTILETS VITAMINS! $4.29 Our Reg. 5.68 High Potency Multivitamins with Added Minerals Buy 100–get 50 FREE!

Houseware Dept. GULF LINE CHARCOAL STARTER Our Reg. 49¢ 33¢ Large 32 oz. can

Musicland K-TEL 22 EXPLOSIVE HIT TAPES $3.99 Our Reg. 5.99 Popular Songs from '72!

Automotive Dept. AC or CHAMPION SPARK PLUGS! 51¢ Reg. 79¢ Resistor Plugs Our Reg. 95¢ 79¢ Limit 8 per customer

Automotive Department Kleer Pre-Mix WINDSHIELD SOLVENT 63¢ 1 gal. Reg. 99¢ Limit 2 per customer

Drug Department "BRUT" Combination Lotion Jr. and After Shave Creme BOTH FOR ONLY 3.50 A $7 Value!!

Drug Department FILLED EASTER PAIL! $1.99 Our Reg. 2.79 Plastic Shovel & Basket with Candy!

Musicland STEREO SPEAKERS! $4.99 Pair Reg. 8.99 pair Brown or Black cabinet. Wire extension with phone ring.

South 27th and Highway 2 Bishop Heights Shopping Center

10 to 10 Daily 10 to 9 Sunday

48th and Leighton University Place

POSTCARD

by

Stan Delaplane

Carmel — In the early part of the century, some free and thoughtful people found a fox hole in the pines where the Carmel river reaches the sea.

I lived in corduroyed youth — Mother was an artist and a Seeker of Truth. We migrated from colony to colony, looking for cult and culture. By age 12, I could set up a horoscope. I did a little mitt reading and had met a man who read your past and future by putting an ear to your belly, listening to the oracle grumbling of your stomach.

It was an artistic village. Known then as Carmel-by-the-Sea. (There's always a real estate man somewhere.) Now it has gone back to plain Carmel.

We drove off the highway, splashed with spring poppies and lupine, into Monterey.

A superhighway crosses the Carmel hill, dropping down through pine trees and arty cottages, into the main street—Ocean Avenue.

Art is still around in Carmel. But it's outnumbered by expensive boutiques.

Art was a major force in the Golden State — before we got all crowded up.

There were few other forces really. The missile bases, the electronic firms, the Bomb were in a distant future. Most of California's oil wells had not been drilled.

The state shipped oranges from groves that grew right into Los Angeles. Dried raisins brought in some money. Cargo ships sailed out of the bridgeless Golden Gate to the mysterious Far East.

An airplane was something a barnstorming pilot brought to the fairgrounds. Charged you $2 for a ride.

Art was a booming thing in the Ojai valley. (It was one of Mother's stop over points. There were many gods in the Ojai.)

The arts were followed by followers of Annie Beasant's Theosophists. Painting and the occult go together like ham and eggs.

A mile away, at Soaper's ranch, Jack Dempsey was training to beat the bejesus out of somebody.

This gave us a lively mixture of talent: Sports writers. Literary dreamers of the occult. The warring gods and their godly followers.

Krishnamurti, the Indian guru, preached under the oaks haunted by Indians who perished in an early day settlers' massacre.

Art is not as visible today. The Ojai milkman was a writer when he wasn't delivering the daily cream. He often stopped off to chat about Russian literature and rejection slips and such.

Thus the cottage cheese was often late arriving at the cottage.

All this added to the notion that Art flourished better beside the Pacific than in the garrets of New York.

(The war cry of the Carmel baseball team was: "Ten cents a word!")

Most of Carmel's storekeepers were artists. While packaging eggs, they gave little lectures on the effects you could get with gouache.

Today on the sunny Carmel streets — (no sidewalks, no home mail delivery) — Art has become an added attraction in real estate sales. The way you would point up the advantages of an attractive view.

The town has grown tremendously.

The first California real estate boom was hailed in 1884 by the capitalist Philip D. Armour.

"This is merely a preliminary to a boom that will outclass the present real estate activity as thunder to the crack of a hickory nut!"

We went over to Monterey and had abalone out on the wharf.

In the new maze of over-and-under highways, I lost my way twice.

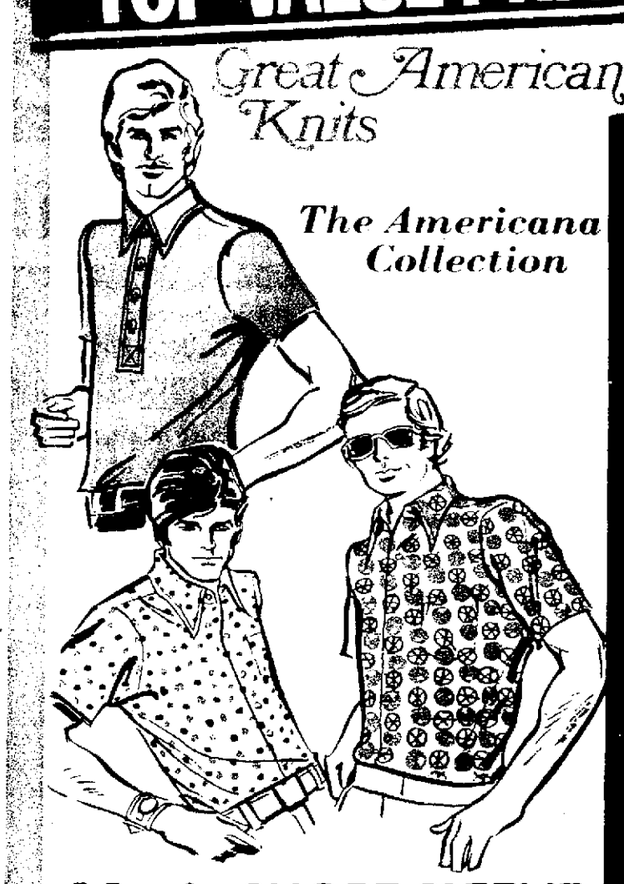
(Copyright Chronicle Publishing Co 1973)

Aluminum Tops

Oslo — Norway's biggest export earner is aluminum. The 700,000-ton-a-year production capacity was 79% utilized in mid-1972 and about 86% at year's end. Total 1972 output is estimated at 560,000 tons, up 5% over 1971.

COLOR

THREE CHEERS FOR THE RED, WHITE and BLUE
Great American Knits
TOP VALUE PRICED at RICHMAN GORDMANS MENS SHOPS

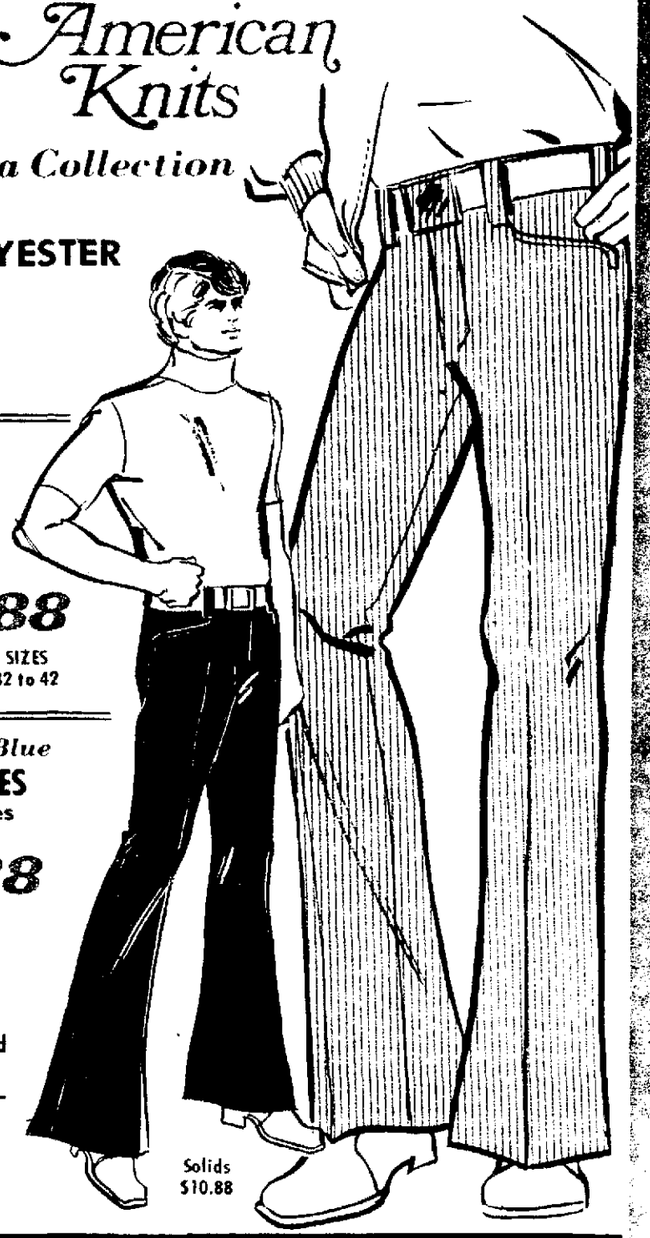


Great American Knits
The Americana Collection
Men's SHORT SLEEVE KNIT SHIRTS
100% Polyester Knit Shirts — Pullovers, Collars and Button Placket Styles or 100% Nylon Knit Sport Shirts — Long Point Collar, Button Front —
6.47
Red, White, Blue Sizes S to XL



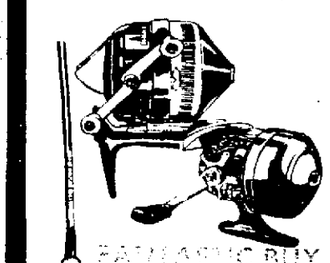
The Americana Collection
Great American Knits
MEN'S KNIT SHIRTS
★ KNIT SHIRTS ★ KNIT SPORT SHIRTS
Short Sleeve Polyester Knit Shirts In Pullovers, Collar With Button Front or Zipper Front In Red, White & Blue Solids or Stripes — Long Sleeve 100% Nylon Knit Sport Shirts In Red, White and Blue.
7.47
SIZES S to XL

Great American Knits
Americana Collection
100% POLYESTER FLARE SLACKS
Red, White or Blue Flare SLACKS
Polyester Solid Flares —
10.88
SIZES 32 to 42
Red, White or Blue STRIPED FLARES
Seersucker Stripes
12.88
100% Polyester — Beltloops and Flare Leg — Red and White or Blue and White Stripes —
Guy's Sizes 32-42



Solids $10.88

SPECTACULAR SALE on Sterling FISHING TACKLE



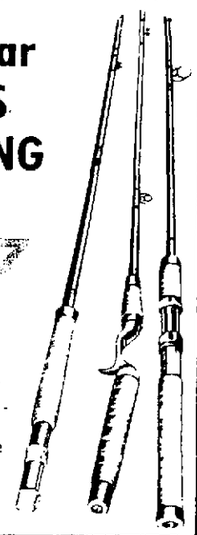
FANTASTIC BUY
ROD & REEL Combination
Zebco 202 or Daiwa 2100 Reel — Match With Our 5' Solid Glass Rod —
SET

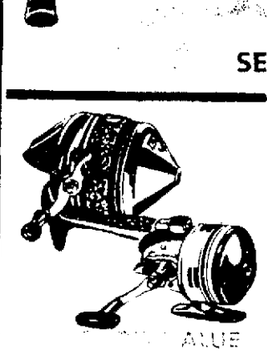
Johnson REEL



SPINCAST REEL
Select Dial Drag — 100 Yards Of 6 Lb. Test Monofilament Line — Lifetime Service Guarantee
Century 100B

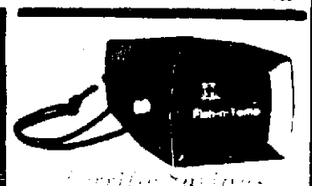
Tremendous Value
Tubular GLASS FISHING RODS
4.97
Fantastic Assortment of 2 Piece Rods — Choose From . . . Spincast, Fly Rods, Open Face Spinning, Water King or St. Croix Rods.



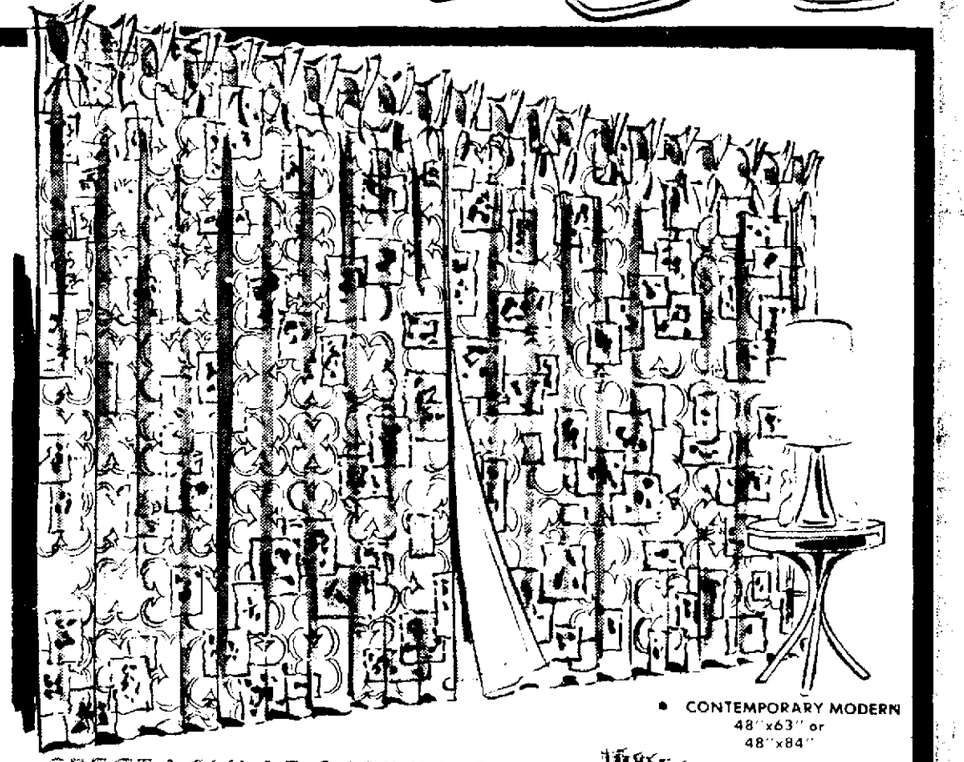


SPIN CAST REELS
Zebco 600 or Daiwa 9600 Reel — Both Complete With 100 Yards of 8 Lb. Monofilament Test Line
EACH

ZEBCO U.S. 76 REEL
Filled With Zebco Line —
PLANO TACKLE BOX
Hi-Impact Plastic! 2 Trays
FISHING ACCES
Hooks, Floats, Lures, Sinkers, Swivels, Tool Kits.
PLASTIC ROD CADDY
With Plastic End Caps — Holds 2 Rods
1/4 POUND SPOOLS
Berkley or Shakespeare Line
CRAPPIE JIGGERS
1/16 oz. or 1/32 oz. Assorted Colors
FOR 13¢
MINNOW BUCKET
8 Qt. Foam Bucket & Lid
49¢

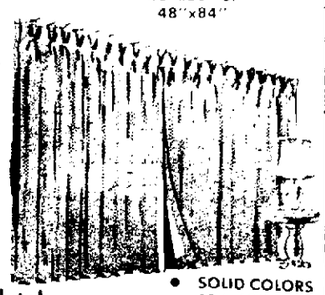


Quality LOWRANCE FISH-n-TEMP
Electronic Temperature Indicator — With Depth Finder — The Perfect Idea For Any Well Equipped Angler — NOW SUPER PRICED
26.88

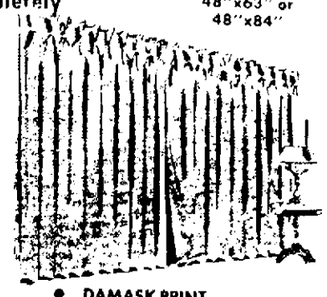


• CONTEMPORARY MODERN 48"x63" or 48"x84"

SPECTACULAR SALE PRICE
SELF LINED ANTIQUE SATIN DRAPES
Thermal Insulated Drapes In 63 or 84 Inch Lengths . . .
• SOLID COLOR DRAPES ' Beautiful Fashion Colors — Completely Machine Washable Pinch Pleated and In 63 or 84 Inch Lengths.
• DAMASK PRINT DRAPES . . . 1 Beautiful Print Damask-Pinch Pleated-Machine Washable
• CONTEMPORARY MODERN Elegant Contemporary Print Completely Machine Washable in 63 or 84 Inch Lengths
SALE PRICE . . . 5.00 PAIR



• SOLID COLORS 48"x63" or 48"x84"



• DAMASK PRINT 48"x63" or 48"x84"

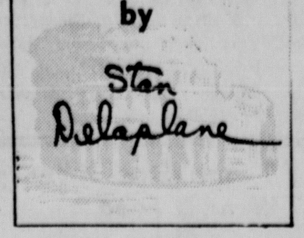
IT'S WHAT YOU GET FOR THE LOW PRICE THAT COUNTS
RICHMAN GORDMAN 45th & VINE ★ OPEN SEVEN DAYS A WEEK FROM 10 TO 10

COLOR

POSTCARD

by

Stan Delaplane



Carmel — In the early part of the century, some free and thoughtful people found a fox hole in the pines where the Carmel river reaches the sea.

I lived in corduroyed youth — Mother was an artist and a Seeker of Truth. We migrated from colony to colony, looking for cult and culture. By age 12, I could set up a horoscope. I did a little mitt reading and had met a man who read your past and future by putting an ear to your belly, listening to the oracle grumbling of your stomach.

It was an artistic village. Known then as Carmel-by-the-Sea. (There's always a real estate man somewhere.) Now it has gone back to plain Carmel.

We drove off the highway, splashed with spring poppies and lupine, into Monterey.

A superhighway crosses the Carmel hill, dropping down through pine trees and arty cottages, into the main street—Ocean Avenue.

Art is still around in Carmel. But it's outnumbered by expensive boutiques.

Art was a major force in the Golden State — before we got all crowded up.

There were few other forces really. The missile bases, the electronic firms, the Bomb were in a distant future. Most of California's oil wells had not been drilled.

The state shipped oranges from groves that grew right into Los Angeles. Dried raisins brought in some money. Cargo ships sailed out of the bridgeless Golden Gate to the mysterious Far East.

An airplane was something a barnstorming pilot brought to the fairgrounds. Charged you $2 for a ride.

Art was a booming thing in the Ojai valley. (It was one of Mother's stop over points. There were many gods in the Ojai.)

The arts were followed by followers of Annie Beasant's Theosophists. Painting and the occult go together like ham and eggs.

A mile away, at Soaper's ranch, Jack Dempsey was training to beat the bejesus out of somebody.

This gave us a lively mixture of talent: Sports writers. Literary dreamers of the occult. The warring gods and their godly followers.

Krishnamurti, the Indian guru, preached under the oaks haunted by Indians who perished in an early day settlers' massacre.

Art is not as visible today. The Ojai milkman was a writer when he wasn't delivering the daily cream. He often stopped off to chat about Russian literature and rejection slips and such.

Thus the cottage cheese was often late arriving at the cottage.

All this added to the notion that Art flourished better beside the Pacific than in the garrets of New York.

(The war cry of the Carmel baseball team was: "Ten cents a word!")

Most of Carmel's storekeepers were artists. While packaging eggs, they gave little lectures on the effects you could get with gouache.

Today on the sunny Carmel streets — (no sidewalks, no home mail delivery) — Art has become an added attraction in real estate sales. The way you would point up the advantages of an attractive view.

The town has grown tremendously.

The first California real estate boom was hailed in 1884 by the capitalist Philip D. Armour.

"This is merely a preliminary to a boom that will outclass the present real estate activity as thunder to the crack of a hickory nut!"

We went over to Monterey and had abalone out on the wharf.

In the new maze of over-and-under highways, I lost my way twice.

(Copyright Chronicle Publishing Co. 1973)

Aluminum Tops

Oslo — Norway's biggest export earner is aluminum. The 700,000-ton-a-year production capacity was 79% utilized in mid-1972 and about 86% at year's end. Total 1972 output is estimated at 560,000 tons, up 5% over 1971.

COLOR

THREE CHEERS FOR THE RED, WHITE and BLUE

Great American Knits

TOP VALUE PRICED at RICHMAN GORDMANS MENS SHOPS

Great American Knits

The Americana Collection

Men's SHORT SLEEVE KNIT SHIRTS

100% Polyester Knit Shirts — Pullovers, Collars and Button Placket Styles or 100% Nylon Knit Sport Shirts — Long Point Collar, Button Front — 6.47

Red, White, Blue Sizes S to XL

The Americana Collection

Great American Knits

MEN'S KNIT SHIRTS

★ KNIT SHIRTS ★ KNIT SPORT SHIRTS

Short Sleeve Polyester Knit Shirts In Pullovers, Collar With Button Front or Zipper Front In Red, White & Blue Solids or Stripes — Long Sleeve 100% Nylon Knit Sport Shirts In Red, White and Blue. 7.47

SIZES S to XL

Great American Knits

Americana Collection

100% POLYESTER FLARE SLACKS

Red, White or Blue Flare SLACKS

Polyester Solid Flares — 10.88

SIZES 32 to 42

Red, White or Blue STRIPED FLARES

Seersucker Stripes 12.88

100% Polyester — Beltloops and Flare Leg — Red and White or Blue and White Stripes —

Guy's Sizes 32-42

Solids $10.88

SPECTACULAR SALE on Quality FISHING TACKLE

FANTASTIC BUY

ROD & REEL Combination

Zebco 202 or Daiwa 2100 Reel — Match With Our 5' Solid Glass Rod — 2.99 SET

Johnson REEL

GREAT SAVINGS

SPINCAST REEL

Select Dial Drag — 100 Yards Of 6 Lb. Test Monofilament Line — Lifetime Service Guarantee 8.77

Century 100B

Tremendous Value

Tubular GLASS FISHING RODS 4.97

Fantastic Assortment of 2 Piece Rods — Choose From . . . Spincast, Fly Rods, Open Face Spinning, Water King or St. Croix Rods.

RG SUPER VALUE

SPIN CAST REELS

Zebco 600 or Daiwa 9600 Reel — Both Complete With 100 Yards of 8 Lb. Monofilament Test Line 5.97 EACH

ZEBCO U.S. 76 REEL Filled With Zebco Line — 1.47

PLANO TACKLE BOX Hi-Impact Plastic! 2 Trays 2.97

FISHING ACCES Hooks, Floats, Lures, Sinkers, Swivels, Tool Kits. 2 FOR 99¢

PLASTIC ROD CADDY With Plastic End Caps — Holds 2 Rods 1.27

1/4 POUND SPOOLS Berkley or Shakespeare Line 69¢

CRAPPIE JIGGERS 1/16 oz. or 1/32 oz. Assorted Colors 2 FOR 19¢

MINNOW BUCKET 8 Qt. Foam Bucket & Lid 49¢

Terrific Savings

Quality LOWRANCE FISH-n-TEMP

Electronic Temperature Indicator — With Depth Finder — The Perfect Idea For Any Well Equipped Angler — NOW SUPER PRICED 26.88

• CONTEMPORARY MODERN 48"x63" or 48"x84"

SPECTACULAR SALE PRICE

SELF LINED ANTIQUE SATIN DRAPES

Thermal Insulated Drapes In 63 or 84 Inch Lengths . . .

- SOLID COLOR DRAPES ' Beautiful Fashion Colors — Completely Machine Washable Pinch Pleated and In 63 or 84 Inch Lengths.
- DAMASK PRINT DRAPES . . . 1 Beautiful Print Damask-Pinch Pleated-Machine Washable
- CONTEMPORARY MODERN Elegant Contemporary Print Completely Machine Washable in 63 or 84 Inch Lengths

SALE PRICE . . . $5 PAIR

• SOLID COLORS 48"x63" or 48"x84"

• DAMASK PRINT 48"x63" or 48"x84"

IT'S WHAT YOU GET FOR THE LOW PRICE THAT COUNTS

RICHMAN GORDMAN 45th & VINE ★ OPEN SEVEN DAYS A WEEK FROM 10 TO 10

COLOR

Bids Total $1,158,236 For Elementary School

By MILAN WALL
Star Staff Writer

Low base bids totaling $1,158,236 for construction of a new southeast Lincoln elementary school were accepted Thursday by the Board of Education in special session

The figure represents the total of the low base bids for the three major contracts

Associate Supt Robert Den Hartog said any additions to or deductions from the base amounts would be decided after the architect has had a chance to study the bids in detail

Den Hartog said on the basis of the low bids it appeared the new school will cost about 14% more per square foot than an elementary school designed by the same architect and completed two years ago

The new school, to be built at 52nd and Claire, will provide relief for Calvert Elementary, beginning in the fall of 1974

The low bid for the general construction contract on the new building was awarded to M W Anderson Construction Co for $779 836

The mechanical contract went to Cornhusker Plumbing and Heating Co for $269,500 and the electrical contract was awarded to Ad-A-Lite Electric Co for $108,900

The total of the base bids was very close to the $1 16 million estimate for construction costs made in March by the architect, R L Freeman

Den Hartog said, however, that at least some alternates will be accepted, changing the total figure

Here are the other bids offered by contract category

—general Dwight Nelson, $779,896, Geo Cook, $827,071, W J Broer, $830,500, Olson, $845,888; Sampson, $859,383

—mechanical Reinhardt, $323,000, Natkin, $337,700, W. R Lesoing, $348,400, Morrissey's, $351,624, Newberg and Bookstrom, $371,376

—electrical Briteway, $113,-487, Action, $118,118, ABC, $123,690, O K, $125,000, Commonwealth, $130,537

Red Grading Marks Are Replacing Blue

The blue grading marks on your beef and pork cuts are going to be switched to red because of a new order issued to federal meat graders by the Food and Drug Administration (FDA)

News reports about the change alarmed some meat processors who did not have a supply of the new red ink. Stories were being circulated that some packers might have to cease operations until the new ink became available

"The reports stem from an order issued to meat graders in the form of an inner office memo to the effect that FDA had ordered the change It was never meant to be a general news release but someone leaked it to the public causing some panic, ' said By Phillips, information director for the National Livestock Feeders Association in Omaha

Phillips added that the reason for the change had not been announced 'We might be told what this is all about tomorrow We do know that the graders can use the old ink until the new ink is available There are ample supplies of the new ink available so there is no danger that packers will have to close," he said

Phillips said he didn't know whether the in house grades used by meat packers would be in red or not "So far as we know now the rule applies only to federal meat graders It is quite possible that they just wanted to change the color so the consumer could tell who did the grading The ink they have been using is made from vegetable juice so I don t think there was anything wrong with it he said

Council Pay Hike Loses By 8 Votes

If you think your vote doesn t matter — consider the example of the city charter amendment Lincolnites voted on in Tuesday s primary election which would have raised City Council members salaries to $4 - 000 annually

The amendment lost by eight votes

The counting of 113 disabled and absentee ballots showed that a total of 9,640 people voted against the pay increase, while 9 632 voted for it

Before the disabled and absentee ballots were counted the pay issue trailed by 57 votes

As a result of the amendment s defeat the City Council Monday will consider placing a similar charter amendment on the May 1 general election ballot

City Attorney Dick Wood said Thursday that the resolution placing such an amendment on the ballot was requested by City Councilwoman Helen Boosalis

Wood said to place the question on the ballot, council action would have to come this Monday in order to meet publication deadlines set by state law

Council members now are paid $20 per each weekly meeting attended, to a maximum of $1 040 annually



STAR PHOTO

MRS. DOWIS . . . and sister, right, eye greetings.

Greetings From President Is Old Stuff For Oldster

By DEAN TERRILL
Southeast Nebraska Bureau

Geneva — Birthday greetings, even presidential ones, are getting to be old stuff to Mrs Annie Dowis

Her past several anniversaries have brought congratulations from President Nixon so this year's was no surprise But it did top the many reminders that on April 6 she was to be 106

That milestone easily ranks her among the most senior of the state's senior citizens But it seemed to impress her less than anyone

"I can't help it, being old," she shrugged with a half chuckle. "It seems to me the President went to more trouble than I'm worth."

The birthday also brought the usual round of cards from Nebraska s Congressional delegation and other notables For the second straight year Gov J James Exon tossed in an admiralship in the Nebraska navy

An afternoon party planned by niece Mrs Maynard Merryman will be shared with the 24 other care patients of Sunset Home Mrs Dowis' 17 years at that Mennonite facility, located south of Geneva, also ranks her as its senior in residency

Several years behind is her own kid sister 93-year-old Mrs Maude McPeck They are the only survivors of a family of seven

It was just over a century ago recalled Mrs Dowis that she had come from Pennsylvania to Fillmore county with her parents Their oxen-drawn wagon along with the Indians and buffalos seen enroute all are stored in her memory

Spending most of her years as a farm wife in this area, Mrs. Dowis at one time was a cook for the old county 'poor farm' which had occupied the Sunset Home site.

She has always been one to look out for someone else noted Mrs Delores Deepe one of her favorite nurses Up until a couple of years ago she was the one who was helping other folks to the table and that sort of thing

Widowed for many years Mrs Dowis has one son Jesse of Durango Colo Because of his own advanced age he will be unable to make it for the party

Asked her formula for longevity the centenarian-plus suggested nothing in particular

Just tell folks to eat whatever they can get she quipped At least that s what I ve always done

No Farmers Sell Cattle To Packers, Report Says

For the first time in the four-year history of the Nebraska Direct Livestock Sales Report there have been no sales reported The report is an accounting on sales of cattle by farmers direct to packer buyers

Apparently the demand for meat by packers is so low that very few if any sales were made Thursday in the eastern two thirds of the state

Nationally the estimated livestock slaughter at federally-inspected packing plants dropped below the 100 000 mark with only 95,000 head of cattle going to slaughter Thursday This is 77,000 head below a week ago

The number of hogs slaughtered by federally-inspected plants across the nation was 77,000 above last week s curtailed run, but 22 000 below the same day a year ago

Hog slaughter so far this week is down 153,000 head from this date last year

A number of plants are closed and others have curtailed operations due to a lack of livestock being sold and a lack of interest in buying meat noted from retail outlets

Retail sales in Lincoln are still reported to be near or slightly below normal Dr Roger Mandigo meat specialist at the University of Nebraska reported that the NU meat laboratory was sold out of meat this week We had a great business last week apparently people were stocking up in advance of the meat boycott week " he said

Ag Group To Name Money Study Panel

Washington (AP) — The Senate Agriculture Committee Thursday agreed to appoint a 26-member group to study the feasibility of creating secondary money markets for promotion of rural development

In a letter to Sen Herman Talmadge, D-Ga Sen Carl Curtis R-Neb requested formation of the group to study means of obtaining money needed to guarantee loans to farmers

Curtis said the obvious way to create such a market would be to draft a bill chartering a corporation similar to the National Mortgage Association which would purchase loan participations from rural banks

But Curtis said it is not possible at the present time because of the current budgetary situation

The study group will be composed of representatives of major money market institutions such as large commercial banks investment bankers, insurance companies and foundations as well as rural bankers selected by the committee

The group is charged with determining within 90 days the feasibility of establishing such a non-profit association

The association would be designed as an intermediary through which rural financial institutions could locate major money market institutions to participate with them in making business and industrial loans

Livestock Markets 'Stabilized'

Omaha (AP) — An executive of the Omaha Livestock Foundation said several factors have combined this week to tend to stabilize the livestock markets

C W McManamy said As the packers have operated cautiously presumably at least in the cattle department pretty much on a day to day or hand-to-mouth basis the farmer are faced with a measure of uncertainty and have tended to reduce supply

McManamy said he did not think this is any concerted action I think it s a matter of just good business You don t normally go jumping into a situation in which there doesn t seem to be any way of measuring the out come he said

McManamy said livestock producers have reduced supplies and the end result has been a tendency at least in terms of the hog market to pretty well stabilize the supply and demand thing

North Platte Packing Operations Restored

North Platte (AP) — After several months and $205 000 worth of repairs and remodeling the 48 year-old North Platte Packing Co has completely recovered from a fire last summer and now is back in full operation according to Albert Interholzinger secretary-treasurer of the firm

A two-alarm fire last July 20 extensively damaged the plant injured three firemen and shut down operations for about a month Until recently processing was at a minimum

We jobbed some lunch meat but did nothing big at all Interholzinger said The firm tried to keep some major customers supplied with beef during the post-fire period but most of the effort was spent on reconstruction and additions

A new building was built to house refrigeration equipment a new cooling system was installed in the lunch meat room the smoke house and vacuum packing department were retiled a second story storage room was added and other improvements and repairs were made

The firm was opened here in 1925 by Frank Interholzinger Sr a sausage maker from Czechoslovakia Sons Albert and Frank company president and daughter Zdenka now operate the firm

The plant employs about 40-45 persons and purchases more than $1 million worth of area-grown livestock annually in producing its Western Brand meats The products are distributed throughout western Nebraska

Does Cattle Rustler Fly That Helicopter?

Nebraska City (AP) — Cattle rustling or military maneuvers? That was the question as authorities in southeast Nebraska investigated reports of helicopters spotted near feeder lots and cattle herds

Last month some cattle rustling involving helicopters was reported in northwest Missouri and in southwest Iowa

Authorities said that in recent days helicopters have been spotted in Otoe Cass Johnson Nemaha Pawnee and Richardson counties

Otoe County authorities said after spotting a helicopter Wednesday night they contacted officials at Fort Riley Kan Base officials said one helicopter flew from there to Offutt Air Force Base in Bellevue but noted it would have flown in a straight line rather than hovering over any farm buildings or lots They also said it arrived at Offutt at 1 30 a m A helicopter was spotted in Otoe County going into Kansas at about 2 a m, authorities said

Sheriff Harris Esuler said he intended to make further checks with military authorities about the possibility of the helicopters being on night maneuvers

Stabbing Is Fatal To Omahan

Omaha (AP) — An Omaha man died in a hospital early Thursday of stab wounds in the chest

Police identified the victim as 42-year-old James S Hutcherson Officers said he was found stabbed in the 2500 block of Charles Street and died about two hours later

An investigation into the incident will continue

Across Nebraska

Scribner To Honor Native Son Arnot

Scribner — Veteran correspondent for ABC News Charles P Arnot will receive the second annual native son award at the Scribner Chamber of Commerce banquet here April 26 Arnot born at Scribner and graduated from high school here attended Midland College at Fremont and began his news career as a reporter on the Fremont Tribune in 1937 Later he worked for United Press His mother Mrs Mabel Arnot resides in Norfolk

Law Enforcement Center Eyed

Valentine (AP) — A new Cherry County sheriff s office county jail and civil defense communications center will be built here under provisions of a resolution approved by the county board of commissioners The board said no tax increases would be involved in funding the center The structure is to be built on new county-owned lots behind the court house The jail will be able to house some 35 prisoners The county also will lease space to the Valentine police department and contract with the city to house city prisoners

Urban Renewal Plan Moves Ahead

North Platte (AP) The North Platte urban renewal authority has acquired nearly all the property scheduled for acquisition in the first year of the neighborhood development project All property involved in the project must be acquired and paid for by April 20 the end of the project s first year The authority has approved payment on the five final property parcels

Meat Production Up Slightly

Commercial red meat production in Nebraska during February totaled 275 million pounds up one per cent from the same month last year the State Federal Division of Agricultural Statistics reported The cattle and sheep kills were higher but hog slaughter declined Cattle slaughtered totaled 373 000 head a gain of three per cent from the same month last year although average weight of the animals was down five pounds

L. Wentz Is Listed As Fatality

The death of Lawrence E Wentz 78 of 245 No 46th will be turned into the State Department of Motor Vehicles as a traffic fatality according to Police Lt C W Koch

Wentz was injured March 24 when he was struck by an auto driven by Gene F Kehres 42 of 902 Dawes as he was crossing 48th St near R

The fatality brings the Lincoln traffic toll to date to five At this time last year only one traffic fatality had been recorded

Wentz is the retired president of the Wentz Plumbing and Heating Co

Omaha Youth Pleads Guilty

OMAHA Neb (AP)—A 19-year old Omaha resident Edward Jenkins Jr pleaded guilty Thursday to first-degree murder in a January slaying

Jenkins admitted to District Court Judge John Burke his part in the stabbing of Edward Johnson 52 at Johnson s home in Omaha Jan 29

Another Omahan Keith Russ was found guilty first degree murder in the same case Wednesday Both face life imprisonment terms

Missing Concrete Lions Memorial To Dead Boy

Omaha (AP) — Someone took a pair of concrete lions from the yard of Mr and Mrs Arlin Lemm of Omaha earlier this week

The lions weren t ordinary lions They were memories of the Lemm s son Roger, who died of leukemia two years ago at the age of 4½

Roger was a little boy for whom lions held a special fascination

You don t lose your little boy without finding a thousand memories Mrs Lemm said

The family purchased the two concrete lions last year It was a memorial I guess a sort of personal thing we all decided we wanted to do Mrs Lemm said

The lions were stolen on March 29 exactly two years after Roger s death

The Lemms said they would ask no questions and press no charges against anyone returning the lions

Convictions Double

Washington — In fiscal 1972 the Organized Crime and Racketeering Section of the Justice Department obtained indictments against more than 3 - 000 defendants nearly triple the figure for fiscal 1968 and nearly 1 000 convictions almost double the 1968 total

Degrees Presented To Future Farmers

Nebraska Future Farmers of America presented State Farmer and State Agriculturalist Degrees at an honors banquet Thursday to some of its members

The recipients were

State Farmers

Edward H Frey Albion
Kent Sachau Allen
Doug Henderson Ansley
Don Swanson Arnold
Larry Paschke Aurora
Tim Volk Battle Creek
Roger Davis Bayard
Roger Alber Blue Hill
Dennis Burson Burwell
Donald Knorr Centennial
Marvin Linhorst Centennial
Mark Kubik Centra
Kenneth Neff Central
Arthur Struebing Central City
Rick Wegner Central City
Bill Zabel Creighton
Terrence Vaverka Crete
David Schnuelle Dilley
Doyle Wolken Diller
Michael Matulka East Butler
Thomas Vrbka East Butler
John McKenzie Elwood
Martey Stewart Emerson Hubbard
Kelvin Jorgensen Exeter
Keith Vanderstrasse Fairbury
Jim Cunningham Fullerton
Douglas Meier Grand Island NW
Larry Ravert Grand Island NW
Kenny Keener Harrison
Jake Wasserburger Harrison
Ronald Lammers Harrington
Curtis Friesen Henderson
Leroy Goertzen Henderson
Ron W Huebert Henderson
Robert Shafer Hoxbrook
Mark Davidson Imperial
Jerry Kuenning Imperial
David Lukassen Kimball
Richard Allen Perry Kimball
Grant Grotelueschen Lakeview
Terry Rasmussen Logan View
Alan Petersen Loup City
Doyle Petersen Loup County
Thomas Switzer Loup County
Mark Long Lyons
Charles Myers Lyons
Allen Unger McCook
Wayne Thorsen Mead
Brad Jenkins Mitchell
Tom Liesemeyer Nebraska City
Ronald Ross Nehawka
Randy Benson Newman Grove
Jim Kaufman Newman Grove
Galen Crawford Norris
Kyle Muhlemeier Norris
Tim Gamble North Platte
Doug Mealey North Platte
Tom Powell Oakland Craig
Paul Sok Oakland Craig
Jan Gross Ord
Mark Hill Ord
Gary Marshall Ord
Mike Ord
Randy Ray Palmyra
Larry Dowden Palmyra
Wayne Sitter Palmyra
LeWayne Main Pawnee City
Steve Peters Polk
Brian Fee Prague
Fred Hruza Ravenna
Joe Strickland Red Cloud
Kent Smith Rock County
Randy Andreasen Saint Edward
Kim Chandler St Edward
Randall Lehn St Edward
Dennis Reed St Edward
Allen Horak St Paul
Henry Nuxoll Sargent
Fred Jedlicka Schuyler Central
Tom Loseke Schuyler Central
Rodney Schaneman Scottsbluff
Donald Wilkin Scribner
Carl Foster Seward
Jon Propst Seward
Randy Connot Spencer
David Kersenbrock Stanton
Brian Schneppen Stanton
J David Stephan Stanton
Lynn Jordening Tri County
Edward L Runty Tri County
Mike Hanna Wauneta
Robert Nordstrom Waverly
Dean Smith Waverly
Rodney Erickel West Holt
Robert Hendricks West Holt
Richard Schrunk West Holt
Maynard Schriner Wilcox
Lyle Tiekemeier Wilcox
Edward Heller Wisner Pilger
Roger Schweers Wisner Pilger
Jim Ehlers York

State Agriculturists

Charles Keasling Aurora
Brad Hill Central
Jim Lamb Frank
Dewey Thompson Gordon
Stuart Oston Leigh
James Wesely Lincoln Northeast
Chris Ruwe Logan View
Donald Kvasnicka Norris
Lawrence Lass Omaha South
Joseph McAllister Omaha South
Paul Thinker Pierce
Kenneth Adams Scottsbluff
LeRoy Dickey York

Fremont Males Studying Home Ec

By Sam Thorson
Outstate Nebraska Bureau

Fremont — Sexist landmarks are falling fast Even here revolutionary inroads are being made against yet another sexual barrier sending waves of tentative self-assertion rippling out into all the oppressed corners of the state

Elsewhere in the news, feminists pound police beats, boot home winners at Churchill Downs and wield financial clout from seats on the stock exchange. In Nebraska, high school menfolk are counterattacking the last bastions of exclusive feminine privilege: kitchen, cradle and sewing machine.

Plainly speaking, more than a thousand male Nebraska high school students are enrolled in home economics courses designed for men only

Fremont High School s Bachelor Living course, begun experimentally in 1971, was among the first in the state **Under the expert tutelage of 23-**year-old Mrs Melanie Gifford and a female student assistant 25 husky would-be homemakers are learning such hitherto forbidden skills as baking pie mending torn seams changing diapers and kneading bread dough

Indeed, the course—nicknamed "Bachelor Survival — might more appropriately be called "Elementary Men's Lib "

Understandably beginners betray an appalling ineptitude born of generations of suppressed domestic talent "At first I took too much for granted," Mrs Gifford says condescendingly "You've got to start with the basics, like how to wash a head of lettuce, read a recipe, and use the measurements and cooking terms

Slight Error

One student for instance, tried to knead dough by punching it with his fist An overconfident classmate placed his pizza dough in a 210-degree oven for ten minutes in hopes it would rise just as well there as it would at room temperature for an hour He ended up with an inflated pizza crust and a deflated ego

But when the students finish the course, they've come a long way, baby. "At least they won't have to just cook out of a can all the time," Mrs. Gifford says

At first girl home ec students in other sections were indignant that Bachelor students in other sections were indignant that Bachelor Living students were being allowed to cook without hairnets The girls accused the upstart males of clinging to the best of both worlds — enjoying the rewards of housework without accepting the responsibilities of the superior sex

But Mrs Gifford came staunchly to their defense I don't think any man is going to wear a hairnet in the kitchen she said

Bachelor Living, she explains reassuringly, is designed as much to prepare a young man simply to manage his bachelor apartment as to upset the sexual applecart and redistribute the apples

Nor will it totally liberate a young bachelor from his conditioned dependence on a woman s homemaking expertise Students will not be taught to sew their own clothes for example, except to master such survival skills as pressing pants mending seams and sewing on buttons

There aren t too many men sewing in the country today Mrs Gifford insists It s not the trend It's still the woman s role "

Mrs. Gifford has even included a section on "family relationships," including the progression from dating to marriage, on the pretext that marriage is "an essential nucleus" of society

I bet, seven-eighths of these guys end up married the home ec teacher admitted.

THE... WEATHER

LINCOLN TEMPERATURES

Thursday				Friday	
1 00 a m	30	3 00 p m	67		
2 00 a m	29	4 00 p m	68		
3 00 a m	29	5 00 p m	69		
4 00 a m	29	6 00 p m	68		
5 00 a m	29	7 00 p m	66		
6 00 a m	29	8 00 p m	59		
7 00 a m	31	9 00 p m	55		
8 00 a m	40	10 00 p m	54		
9 00 a m	49	11 00 p m	54		
10 00 a m	54	12 00 a m	52		
11 00 a m	58		50	1 00 a m	50
12 00 p m	62			2 00 a m	49
1 00 p m	65				

High temperature one year ago 91 low 53
Sun rises 6 03 a m sets 6 57 p m
Total April Precipitation to date 03 in
Total 1973 Precipitation to date 8 42 in

Nebraska Temperatures

	H	L		H	L
Chadron	68	39	North Platte	70	23
Alliance	64	27	Norfolk	72	28
Scottsbluff	64	27	McCook	70	26
Sidney	63	28	Grand Island	69	28
Valentine	69	30	Lincoln	70	26
Imperial	68	26	Omaha	70	26

Extended Forecasts

NEBRASKA For three day period Sunday through Tuesday chance of rain east Sunday otherwise generally partly cloudy through Tuesday Highs in 40s Lows 20s east mid teens to low 20s west

KANSAS For three day period Sunday through Tuesday much below normal temperatures Highs will average middle 40s northwest to near 50 southeast Lows will average upper teens northwest to lower or middle 30s southeast Chance of showers east Monday

Temperatures Elsewhere

	H	L		H	L
Albuquerque	56	26	New Orleans	62	39
Amarillo	56	30	New York	50	43
Birmingham	60	40	Phoenix	76	49
Bismarck	49	38	Reno	73	22
Boston	49	36	Salt Lake C	63	33
Cleveland	42	36	San Francisco	63	52
El Paso	61	35	Seattle	53	44
Jacksonville	70	49	Tampa	70	56
Juneau	44	25	Washington	56	45
Los Angeles	81	54	Winnipeg	50	34
Miami Beach	82	68			

Detailed Weather For Motorists

	Thursday Lo	Hi	Pcpn	Friday Forecast	Lo	Hi	Saturday Forecast	Lo	Hi
Cheyenne		30	54	—	Snow	35	45	Snow		25	35
Chicago		36	56	—	PtCldy	39	62	PtCldy		38	54
Denver		30	64	—	Cloudy	34	60	Snow		28	40
Des Moines		30	64	—	PtCldy	39	59	PtCldy		41	53
Kansas City		33	64	—	Fair	40	66	PtCldy		44	64
Mpls St Paul		29	56	01	PtCldy	29	49	PtCldy		26	49
Oklahoma City		37	62	—	Fair	40	72	PtCldy		44	72
Rapid City		37	67	—	Cloudy	36	56	Shwrs		28	44
St Louis		39	61	—	Fair	38	67	Cloudy		44	54
Sioux Falls		27	68	—	PtCldy	35	59	Cloudy	30	50	
Wichita		29	64	—	Fair	37	66	PtCldy		41	66

Bids Total $1,158,236 For Elementary School

By MILAN WALL
Star Staff Writer

Low base bids totaling $1,158,236 for construction of a new southeast Lincoln elementary school were accepted Thursday by the Board of Education in special session.

The figure represents the total of the low base bids for the three major contracts.

Associate Supt. Robert Den Hartog said any additions to or deductions from the base amounts would be decided after the architect has had a chance to study the bids in detail.

Den Hartog said on the basis of the low bids it appeared the new school will cost about 14% more per square foot than an elementary school designed by the same architect and completed two years ago.

The new school, to be built at 52nd and Claire, will provide relief for Calvert Elementary, beginning in the fall of 1974.

The low bid for the general construction contract on the new building was awarded to M. W. Anderson Construction Co. for $779,836.

The mechanical contract went to Cornhusker Plumbing and Heating Co. for $269,500 and the electrical contract was awarded to Ad-A-Lite Electric Co. for $108,900.

The total of the base bids was very close to the $1.16 million estimate for construction costs made in March by the architect, R. L. Freeman.

Den Hartog said, however, that at least some alternates will be accepted, changing the total figure.

Here are the other bids offered by contract category:

—general: Dwight Nelson, $779,896; Geo. Cook, $827,071; W. J. Broer, $830,500; Olson, $845,888; Sampson, $859,383.

—mechanical: Reinhardt, $323,000; Natkin, $337,700; W. R. Lesoing, $348,400; Morrissey's, $351,624; Newberg and Bookstrom, $371,376.

—electrical: Briteway, $113,487; Action, $118,118; ABC, $123,690; O K, $125,000; Commonwealth, $130,537.

Red Grading Marks Are Replacing Blue

The blue grading marks on your beef and pork cuts are going to be switched to red because of a new order issued to federal meat graders by the Food and Drug Administration (FDA).

News reports about the change alarmed some meat processors who did not have a supply of the new red ink. Stories were being circulated that some packers might have to cease operations until the new ink became available.

"The reports stem from an order issued to meat graders in the form of an inner office memo to the effect that FDA had ordered the change. It was never meant to be a general news release, but someone leaked it to the public causing some panic," said By Phillips, information director for the National Livestock Feeders Association in Omaha.

Phillips added that the reason for the change had not been announced. "We might be told what this is all about tomorrow. We do know that the graders can use the old ink until the new ink is available. There are ample supplies of the new ink available, so there is no danger that packers will have to close," he said.

Phillips said he didn't know whether the in house grades used by meat packers would be in red or not. "So far as we know now the rule applies only to federal meat graders. It is quite possible that they just wanted to change the color so the consumer could tell who did the grading. The ink they have been using is made from vegetable juice, so I don't think there was anything wrong with it," he said.

Council Pay Hike Loses By 8 Votes

If you think your vote doesn't matter — consider the example of the city charter amendment Lincolnites voted on in Tuesday's primary election which would have raised City Council members' salaries to $4,000 annually.

The amendment lost by eight votes.

The counting of 113 disabled and absentee ballots showed that a total of 9,640 people voted against the pay increase, while 9,632 voted for it.

Before the disabled and absentee ballots were counted, the pay issue trailed by 57 votes.

As a result of the amendment's defeat the City Council Monday will consider placing a similar charter amendment on the May 1 general election ballot.

City Attorney Dick Wood said Thursday that the resolution placing such an amendment on the ballot was requested by City Councilwoman Helen Boosalis.

Wood said to place the question on the ballot, council action would have to come this Monday in order to meet publication deadlines set by state law.

Council members now are paid $20 per each weekly meeting attended, to a maximum of $1,040 annually.



STAR PHOTO

MRS. DOWIS . . . and sister, right, eye greetings.

Greetings From President Is Old Stuff For Oldster

By DEAN TERRILL
Southeast Nebraska Bureau

Geneva — Birthday greetings, even presidential ones, are getting to be old stuff to Mrs. Annie Dowis.

Her past several anniversaries have brought congratulations from President Nixon, so this year's was no surprise. But it did top the many reminders that on April 6 she was to be 106.

That milestone easily ranks her among the most senior of the state's senior citizens. But it seemed to impress her less than anyone.

"I can't help it, being old," she shrugged with a half chuckle. "It seems to me the President went to more trouble than I'm worth."

The birthday also brought the usual round of cards from Nebraska's Congressional delegation and other notables. For the second straight year, Gov. J. James Exon tossed in an admiralship in the Nebraska navy.

An afternoon party, planned by niece Mrs. Maynard Merryman, will be shared with the 24 other care patients of Sunset Home. Mrs. Dowis' 17 years at that Mennonite facility, located south of Geneva, also ranks her as its senior in residency.

Several years behind is her own "kid sister," 93-year-old Mrs. Maude McPeck. They are the only survivors of a family of seven.

It was just over a century ago, recalled Mrs. Dowis, that she had come from Pennsylvania to Fillmore county with her parents. Their oxen-drawn wagon, along with the Indians and buffalos seen enroute, all are stored in her memory.

Spending most of her years as a farm wife in this area, Mrs. Dowis at one time was a cook for the old county 'poor farm' which had occupied the Sunset Home site.

"She has always been one to look out for someone else," noted Mrs. Delores Deepe, one of her favorite nurses. "Up until a couple of years ago, she was the one who was helping other folks to the table and that sort of thing."

Widowed for many years, Mrs. Dowis has one son, Jesse, of Durango, Colo. Because of his own advanced age, he will be unable to make it for the party.

Asked her formula for longevity, the centenarian-plus suggested nothing in particular.

"Just tell folks to eat whatever they can get," she quipped. "At least that's what I've always done."

No Farmers Sell Cattle To Packers, Report Says

For the first time in the four-year history of the Nebraska Direct Livestock Sales Report there have been no sales reported. The report is an accounting on sales of cattle by farmers direct to packer buyers.

Apparently the demand for meat by packers is so low that very few if any sales were made Thursday in the eastern two thirds of the state.

Nationally the estimated livestock slaughter at federally-inspected packing plants dropped below the 100,000 mark with only 95,000 head of cattle going to slaughter Thursday. This is 77,000 head below a week ago.

The number of hogs slaughtered by federally-inspected plants across the nation was 77,000 above last week's curtailed run, but 22,000 below the same day a year ago.

Hog slaughter so far this week is down 153,000 head from this date last year.

A number of plants are closed and others have curtailed operations due to a lack of livestock being sold and a lack of interest in buying meat noted from retail outlets.

Retail sales in Lincoln are still reported to be near or slightly below normal. Dr. Roger Mandigo, meat specialist at the University of Nebraska reported that the NU meat laboratory was sold out of meat this week. "We had a great business last week, apparently people were stocking up in advance of the meat boycott week," he said.

Ag Group To Name Money Study Panel

Washington (AP) — The Senate Agriculture Committee Thursday agreed to appoint a 26-member group to study the feasibility of creating secondary money markets for promotion of rural development.

In a letter to Sen. Herman Talmadge, D-Ga., Sen. Carl Curtis, R-Neb., requested formation of the group to study means of obtaining money needed to guarantee loans to farmers.

Curtis said the obvious way to create such a market would be to draft a bill chartering a corporation similar to the National Mortgage Association which would purchase loan participations from rural banks.

But Curtis said it is not possible at the present time because of the current budgetary situation.

The study group will be composed of representatives of major money market institutions such as large commercial banks, investment bankers, insurance companies and foundations as well as rural bankers selected by the committee.

The group is charged with determining within 90 days the feasibility of establishing such a non-profit association.

The association would be designed as an intermediary, through which rural financial institutions could locate major money market institutions to participate with them in making business and industrial loans.

Livestock Markets 'Stabilized'

Omaha (AP) — An executive of the Omaha Livestock Foundation said several factors have combined this week to tend to stabilize the livestock markets.

C. W. McManamy said, "As the packers have operated cautiously, presumably at least in the cattle department pretty much on a day to day or hand-to-mouth basis the farmer . . . are faced with a measure of uncertainty and have tended to reduce supply."

McManamy said he did not think "this is any concerted action. I think it's a matter of just good business. You don't normally go jumping into a situation in which there doesn't seem to be any way of measuring the outcome," he said.

McManamy said livestock producers have reduced supplies and "the end result has been a tendency, at least in terms of the hog market, to pretty well stabilize the supply and demand thing."

North Platte Packing Operations Restored

North Platte (AP) — After several months and $205,000 worth of repairs and remodeling, the 48-year-old North Platte Packing Co. has completely recovered from a fire last summer and now is back in full operation, according to Albert Interholzinger, secretary-treasurer of the firm.

A two-alarm fire last July 20 extensively damaged the plant, injured three firemen and shut down operations for about a month. Until recently, processing was at a minimum.

"We jobbed some lunch meat, but did nothing big at all," Interholzinger said. The firm tried to keep some major customers supplied with beef during the post-fire period, but most of the effort was spent on reconstruction and additions.

A new building was built to house refrigeration equipment; a new cooling system was installed in the lunch meat room; the smoke house and vacuum packing department were retiled; a second story storage room was added, and other improvements and repairs were made.

The firm was opened here in 1925 by Frank Interholzinger Sr., a sausage maker from Czechoslovakia. Sons Albert and Frank, company president, and daughter Zdenka now operate the firm.

The plant employs about 40-45 persons and purchases more than $1 million worth of area-grown livestock annually in producing its "Western Brand" meats. The products are distributed throughout western Nebraska.

Across Nebraska

Scribner To Honor Native Son Arnot

Scribner — Veteran correspondent for ABC News, Charles P. Arnot, will receive the second annual native son award at the Scribner Chamber of Commerce banquet here April 26. Arnot, born at Scribner and graduated from high school here, attended Midland College at Fremont and began his news career as a reporter on the Fremont Tribune in 1937. Later he worked for United Press. His mother, Mrs. Mabel Arnot, resides in Norfolk.

Law Enforcement Center Eyed

Valentine (AP) — A new Cherry County sheriff's office, county jail and civil defense communications center will be built here under provisions of a resolution approved by the county board of commissioners. The board said no tax increases would be involved in funding the center. The structure is to be built on new county-owned lots behind the court house. The jail will be able to house some 35 prisoners. The county also will lease space to the Valentine police department and contract with the city to house city prisoners.

Urban Renewal Plan Moves Ahead

North Platte (AP) — The North Platte urban renewal authority has acquired nearly all the property scheduled for acquisition in the first year of the neighborhood development project. All property involved in the project must be acquired and paid for by April 20, the end of the project's first year. The authority has approved payment on the five final property parcels.

Meat Production Up Slightly

Commercial red meat production in Nebraska during February totaled 275 million pounds, up one per cent from the same month last year, the State-Federal Division of Agricultural Statistics reported. The cattle and sheep kills were higher, but hog slaughter declined. Cattle slaughtered totaled 373,000 head, a gain of three per cent from the same month last year, although average weight of the animals was down five pounds.

L. Wentz Is Listed As Fatality

The death of Lawrence E. Wentz, 78, of 245 No. 46th, will be turned into the State Department of Motor Vehicles as a traffic fatality, according to Police Lt. C. W. Koch.

Wentz was injured March 24 when he was struck by an auto driven by Gene F. Kehres, 42, of 902 Dawes, as he was crossing 48th St. near R.

The fatality brings the Lincoln traffic toll to date to five. At this time last year only one traffic fatality had been recorded.

Wentz is the retired president of the Wentz Plumbing and Heating Co.

Omaha Youth Pleads Guilty

OMAHA, Neb. (AP)—A 19-year-old Omaha resident, Edward Jenkins Jr., pleaded guilty Thursday to first-degree murder in a January slaying.

Jenkins admitted to District Court Judge John Burke his part in the stabbing of Edward Johnson, 52, at Johnson's home in Omaha Jan. 29.

Another Omahan, Keith Russ, was found guilty first degree murder in the same case Wednesday. Both face life imprisonment terms.

Missing Concrete Lions Memorial To Dead Boy

Omaha (AP) — Someone took a pair of concrete lions from the yard of Mr. and Mrs. Arlin Lemm of Omaha earlier this week.

The lions weren't ordinary lions. They were memories of the Lemm's son, Roger, who died of leukemia two years ago at the age of 4½.

Roger was a little boy for whom lions held a special fascination.

"You don't lose your little boy without finding a thousand memories," Mrs. Lemm said.

The family purchased the two concrete lions last year. "It was a memorial, I guess, a sort of personal thing we all decided we wanted to do," Mrs. Lemm said.

The lions were stolen on March 29, exactly two years after Roger's death.

The Lemms said they would ask no questions and press no charges against anyone returning the lions.

Convictions Double

Washington — In fiscal 1972 the Organized Crime and Racketeering Section of the Justice Department obtained indictments against more than 3,000 defendants, nearly triple the figure for fiscal 1968, and nearly 1,000 convictions, almost double the 1968 total.

Does Cattle Rustler Fly That Helicopter?

Nebraska City (AP) — Cattle rustling or military maneuvers? That was the question as authorities in southeast Nebraska investigated reports of helicopters spotted near feeder lots and cattle herds.

Last month, some cattle rustling involving helicopters was reported in northwest Missouri, and in southwest Iowa.

Authorities said that in recent days, helicopters have been spotted in Otoe, Cass, Johnson, Nemaha, Pawnee and Richardson counties.

Otoe County authorities said after spotting a helicopter Wednesday night they contacted officials at Fort Riley, Kan. Base officials said one helicopter flew from there to Offutt Air Force Base in Bellevue, but noted it would have flown in a straight line, rather than hovering over any farm buildings or lots. They also said it arrived at Offutt at 1:30 a.m. A helicopter was spotted in Otoe County, going into Kansas, at about 2 a.m., authorities said.

Sheriff Harris Esuler said he intended to make further checks with military authorities about the possibility of the helicopters being on night maneuvers.

Stabbing Is Fatal To Omahan

Omaha (AP) — An Omaha man died in a hospital early Thursday of stab wounds in the chest.

Police identified the victim as 42-year-old James S. Hutcherson. Officers said he was found stabbed in the 2500 block of Charles Street and died about two hours later.

An investigation into the incident will continue.

Degrees Presented To Future Farmers

Nebraska Future Farmers of America presented State Farmer and State Agriculturalist Degrees at an honors banquet Thursday to some of its members.

The recipients were:

State Farmers

Edward H. Frey, Albion
Kent Sachau, Allen
Doug Henderson, Alliance
Don Swanson, Arnold
Larry Paschke, Aurora
Tim Volk, Battle Creek
Roger Davis, Blair
Roger Alber, Blue Hill
Dennis Burson, Burwell
Donald Knorr, Centennial
Marvin Linhorst, Centennial
Mark Kubik, Central
Kenneth Neff, Central
Arthur Struebing, Central City
Rick Wegner, Central City
Bill Zobel, Creighton
Terrence Vaverka, Crete
David Schnuelle, Diller
Doyle Wolken, Diller
Michael Matulka, East Butler
Thomas Vrbka, East Butler
John McKenzie, Elwood
Martey Stewart, Emerson-Hubbard
Kelvin Jorgensen, Exeter
Keith Varderstrasse, Fairbury
Jim Cunningham, Fullerton
Douglas Meier, Grand Island NW
Larry Rauert, Grand Island NW
Kenny Keener, Harrison
Jake Wasserburger, Harrison
Ronald Lammers, Hartington
Curtis Friesen, Henderson
Leroy Goertzen, Henderson
Ron W. Huebert, Henderson
Robert Shafer, Holbrook
Mark Davidson, Imperial
Jerry Kuenning, Imperial
David Lukassen, Kimball
Richard Allen Perry, Kimball
Grant Grotelueschen, Lakeview
Terry Rasmussen, Logan View
Alan Petersen, Loup County
Doyle Petersen, Loup County
Thomas Switzer, Loup County
Mark Long, Lyons
Charles Myers, Lyons
Allen Unger, McCook
Wayne Thorson, Mead
Brad Jenkins, Mitchell
Tom Liesemeyer, Nebraska City
Ronald Ross, Nehawka
Randy Benson, Newman Grove
Jim Kaufman, Newman Grove
Galen Crawford, Norris
Kiven Moormeier, Norris
Tom Gamble, North Platte
Dale Manary, North Platte
Tom Powell, Oakland-Craig
Paul Sok, Oakland-Craig
Alan Gross, Ord
Albert Hruza, Ord
Gary Maresh, Ord
Clint Meese, Ord
Roger Bruss, Palmyra
LaVerne Dowding, Palmyra
William Siefert, Palmyra
LaWayne Mach, Pawnee City
Steve Burmester, Pender
Robin Fleer, Pierce
Fred Hervert, Ravenna
Joe Strickland, Red Cloud
Kent Smith, Rock County
Randy Andreasen, St. Edward
Kim Channer, St. Edward
Randal Keehn, St. Edward
Dennis Reed, St. Edward
Allen Horak, St. Paul
Henry Nuxoll, Sargent
Fred Jedlicka, Schuyler Central
Tom Loseke, Schuyler Central
Rodney Schaneman, Scottsbluff
Donald Witte, Scribner
Carl Fosler, Seward
Jon Propst, Seward
Randy Connot, Spencer
David Kuester, Stanton
Brian Schellpeper, Stanton
J. David Stepan, Stanton
Lynn Jordening, Tri-County
Edward L. Runty, Tri-County
Mike Hanna, Wauneta
Robert Nordstrom, Waverly
Dean Smith, Waverly
Rodney Frickel, West Holt
Robert Hendricks, West Holt
Richard Schrunk, West Holt
Maynard Schriner, Wilcox
Lyle Titkemeier, Wilcox
Edward Heller, Wisner-Pilger
Roger Schweers, Wisner-Pilger
Jim Ehlers, York

State Agriculturists

Charles Keasling, Aurora
Blaine Horn, Central
John Lamb, Franklin
Dewey Thompson, Gordon
Stuart Osten, Leigh
James Wesely, Lincoln Northeast
Chris Ruwe, Logan View
Donald Kvasnicka, Norris
Lawrence Lass, Omaha South
Joseph McAuliffe, Omaha South
Paul Thunker, Pierce
Kenneth Adams, Scottsbluff
LeRoy Dickey, York

Fremont Males Studying Home Ec

By Sam Thorson
Outstate Nebraska Bureau

Fremont — Sexist landmarks are falling fast. Even here, revolutionary inroads are being made against yet another sexual barrier, sending waves of tentative self-assertion rippling out into all the oppressed corners of the state.

Elsewhere in the news, feminists pound police beats, boot home winners at Churchill Downs and wield financial clout from seats on the stock exchange. In Nebraska, high school menfolk are counterattacking the last bastions of exclusive feminine privilege: kitchen, cradle and sewing machine.

Plainly speaking, more than a thousand male Nebraska high school students are enrolled in home economics courses designed for men only.

Fremont High School's "Bachelor Living" course, begun experimentally in 1971, was among the first in the state. Under the expert tutelage of 23-year-old Mrs. Melanie Gifford and a female student assistant, 25 husky would-be homemakers are learning such hitherto forbidden skills as baking pie, mending torn seams, changing diapers and kneading bread dough.

Indeed, the course—nicknamed "Bachelor Survival — might more appropriately be called "Elementary Men's Lib."

Understandably beginners betray an appalling ineptitude born of generations of suppressed domestic talent. "At first I took too much for granted," Mrs. Gifford says condescendingly. "You've got to start with the basics, like how to wash a head of lettuce, read a recipe, and use the measurements and cooking terms."

Slight Error

One student, for instance, tried to knead dough by punching it with his fist. An overconfident classmate placed his pizza dough in a 210-degree oven for ten minutes in hopes it would rise just as well there as it would at room temperature for an hour. He ended up with an inflated pizza drust and a deflated ego.

But when the students finish the course, they've come a long way, baby. "At least they won't have to just cook out of a can all the time," Mrs. Gifford says.

At first, girl home ec students in other sections were indignant that Bachelor students in other sections were indignant that Bachelor Living students were being allowed to cook without hairnets. The girls accused the upstart males of clinging to the best of both worlds — enjoying the rewards of housework without accepting the responsibilities of the superior sex.

But Mrs. Gifford came staunchly to their defense. "I don't think any man is going to wear a hairnet in the kitchen," she said.

Bachelor Living, she explains reassuringly, is designed as much to prepare a young man simply to manage his bachelor apartment as to upset the sexual applecart and redistribute the apples.

Nor will it totally liberate a young bachelor from his conditioned dependence on a woman's homemaking expertise. Students will not be taught to sew their own clothes, for example, except to master such survival skills as pressing pants, mending seams and sewing on buttons.

"There aren't too many men sewing in the country today," Mrs. Gifford insists. "It's not the trend. It's still the woman's role."

Mrs. Gifford has even included a section on "family relationships," including the progression from dating to marriage, on the pretext that marriage is "an essential nucleus" of society.

"I bet seven-eighths of these guys end up married," the home ec teacher admitted.

THE... WEATHER

LINCOLN TEMPERATURES

Thursday			
1:00 a.m.	30	2:00 p.m.	67
2:00 a.m.	29	3:00 p.m.	68
3:00 a.m.	29	4:00 p.m.	69
4:00 a.m.	29	5:00 p.m.	68
5:00 a.m.	29	6:00 p.m.	66
6:00 a.m.	29	7:00 p.m.	59
7:00 a.m.	31	8:00 p.m.	55
8:00 a.m.	40	9:00 p.m.	55
9:00 a.m.	49	10:00 p.m.	54
10:00 a.m.	54	11:00 p.m.	52
11:00 a.m.	58	12:00 a.m.	50
12:00 p.m.	62	Friday	
1:00 p.m.	65	1:00 a.m.	50
		2:00 a.m.	49

High temperature one year ago 91; low 53
Sun rises 6:03 a.m. sets 6:57 p.m.
Total April Precipitation to date .03 in.
Total 1973 Precipitation to date 8.42 in.

Nebraska Temperatures

	H	L		H	L
Chadron	68	32	North Platte	70	23
Alliance	64	27	Norfolk	72	28
Scottsbluff	64	27	McCook	70	26
Sidney	63	28	Grand Island	69	28
Valentine	69	30	Lincoln	70	26
Imperial	68	26	Omaha	70	26

Extended Forecasts

NEBRASKA: For three-day period Sunday through Tuesday, chance of rain east Sunday otherwise generally partly cloudy through Tuesday. Highs in 40s. Lows 20s east, mid teens to low 20s west.

KANSAS: For three-day period Sunday through Tuesday, much below normal temperatures. Highs will average middle 40s northwest to near 50 southeast. Lows will average upper teens northwest ot lower pr middle 30s southeast. Chance of showers east Monday.

Temperatures Elsewhere

	H	L		H	L
Albuquerque	56	26	New Orleans	62	39
Amarillo	56	30	New York	50	43
Birmingham	60	40	Phoenix	76	49
Bismarck	49	38	Reno	73	22
Boston	49	36	Salt Lake C	63	33
Cleveland	47	36	San Francisco	63	52
El Paso	61	35	Seattle	53	44
Jacksonville	70	49	Tampa	70	56
Juneau	44	25	Washington	56	45
Los Angeles	81	54	Winnipeg	50	34
Miami Beach	82	68			

Detailed Weather For Motorists

	Thursday Lo	Hi	Pcpn	Friday Forecast	Lo	Hi	Saturday Forecast	Lo	Hi
Cheyenne	30	54	—	Snow	35	45	Snow	25	35
Chicago	36	56	—	PtCldy	39	62	PtCldy	38	54
Denver	30	64	—	Cloudy	34	60	Snow	28	40
Des Moines	30	64	—	PtCldy	39	59	PtCldy	41	53
Kansas City	33	64	—	Fair	40	66	PtCldy	44	64
Mpls-St. Paul	29	56	.01	PtCldy	29	49	PtCldy	26	49
Oklahoma City	33	62	—	Fair	40	72	PtCldy	44	72
Rapid City	37	67	—	Cloudy	36	56	Shwrs	28	44
St. Louis	39	61	—	Fair	38	67	Cloudy	44	54
Sioux Falls	27	68	—	PtCldy	35	59	Cloudy	30	50
Wichita	29	64	—	Fair	37	66	PtCldy	41	66



MISS JEANETTE VARVEL

Greek Letter Row on the University of Nebraska campus will have more than casual interest this morning in the announcement made by Dr and Mrs E I Varvel, Jr , of Greeley, Colo of the engagement of their daughter, Jeanette Marie, to Guy Ingles son of Mrs and Mrs Robert L Ingles of Omaha

The wedding is planned for Saturday, July 14

Miss Varvel is a sophomore at the University of Nebraska where she is a member of Delta Gamma sorority, and where she is majoring in elementary education

Mr Ingles is a senior at the University of Nebraska where he is majoring in social science Mr Ingles, a member of Phi Delta Theta fraternity is a three-year football letterman, and now is a graduate assistant on the football coaching staff

Around Town

Our town never stands still in the autumn, the winter, nor in the spring and summer There always is someone coming home or going away someone who is having a party — and many many someones who are patiently awaiting the opening of the golf season — or the tennis season

This morning as you may have guessed we have news of homecomers and two of them are Mr and Mrs Frank Williams who returned earlier this week from their winter haunt at Delray Beach Fla

And back home again also are Mr and Mrs Robert H Talbot who avoided some of Nebraska's gloomy weeks by going to La Jolla

Among those parties that we had in mind is the dinner-dance a costume party by the way which the members of the Terpsichorean Dance Club will be having on Saturday evening April 7 at the Airport Holiday Inn

The affair begins with a social hour at 6:30 o'clock with dinner and dancing following

The party planners include Mr and Mrs Walt Messinger chairmen Mr and Mrs Richard Rumbolz Mr and Mrs Julius Ross Mr and Mrs Peter Cormier Mr and Mrs Donald Hermanson Adolph Hock and Lou Nellis

On the evening's agenda will be the welcoming of new members Judge and Mrs Ralph Slocum and guests including Mr and Mrs John Bunger of Togus Maine and Mr and Mrs Milan Knezowich

There is to be a spring smash at the Lincoln Country Club and we admire the courageous folk who planned it for Friday April 13

Actually it really is a cocktail party which opens the tennis season at the L C C , and introduces — and welcomes — the new tennis pro, Jim Rathe

The couples tennis tournament will be held on Saturday and Sunday

Footlights and Canvas

CYNTHIA JOHNSON

The next several weeks will witness the conclusion of regular-season dramatic presentations at several of Lincoln's theaters Included on this list of final productions will be the University of Nebraska drama department's version of "The Memorandum," to be staged at Howell Theater on the campus

Written by Vaclav Havel, the play is a remarkably witty assault on the madness of "efficiency" peculiar to total bureaucracy The scenes take place in a large office, where, unknown to the managing director, a new language called Ptydepe is installed as the official means of interoffice communication As the play progresses, it is learned that Ptydepe is known to only a handful of people, that only the most resolute can learn it, and that even when mastered, the language is almost impossible to use

Ultimately, in a sudden reversal of action, Ptydepe — because of a bewilderint decision on the part of the bureaucracy that implemented it — is proscribed, an the play ends on a note of hilarious futility

Born in Prague in 1936, Havel has held the post of literary manager of Prague's Balustrade Theatre since 1962 In 1956, Havel began publishing essays on poetry and the theater, and in 1968, "The Memorandum" won the coveted OBIE Award as the best foreign play produced off Broadway

The University production will be staged Friday and Saturday, April 27 and 28, and Monday through Saturday, May 1-5

THE FOURTH NATIONAL INVITATIONAL ART EXHIBIT . . featuring the works of artists from both east and west coasts, in addition to the Midwest, is currently on display at Doane College in Crete Exhibits may be seen in the Communications Center Gallery and Whitin Art Gallery through April 21 46 pieces — including oils, acrylics, watercolors, prints, drawings and sculptures — are included in the display. Nebraska artists Bill Evans and Jim Engeseth, both of the Nebraska Wesleyan University art department and Gary Coulter of the Hastings College art department are represented in the show, and a drawing by Mexican artist Jose Cuevas is also included Contributing galleries include the FAR Gallery and the Staempsli Gallery, both of New York, the Jane Haslem Gallery of Washington, D.C ; and the Deson-Zaks Gallery of Chicago On Sunday afternoon, April 8, a reception, which will be attended by a number of the artists, will take place between the hours of 2 p.m. and 4 p m at Whitin Gallery

"THE INVISIBLE FIRE" an oratorio which musically depicts the conversion experience of John Wesley, will be presented at Nebraska Wesleyan University on Sunday evening, April 15, as the opening event in the school's Religion in Life Week Cecil Effinger, writer of the oratorio, will serve as guest conductor for the University and A Cappella Choirs during the 8 p.m. performance, which will be held in O'Donnell Auditorium Mr Effinger, who is a professor of Music at the University of Colorado, received a commission to compose the work from the National Methodist Student Movement and the Department of Worship and the Arts of the National Council of Churches. First performed in 1957, the oratorio employs a number of hymns written by Wesley's brother, Charles, as well as letters written by the two brothers and their mother, the journals of both John and Charles, sermons of John Wesley and passages from the Bible The public is invited to attend the event

NOTED JAZZ MUSICIAN AND AUTHOR Jamey Aebersold will appear in concert with the Crete High Jazz Band on Saturday evening, April 7, in the Doane Communications Auditorium. Mr Aebersold, who has written two books concerning jazz improvisation, currently is on the music faculty of Indiana Southeast University and the University of Louisville. The concert will include a variety of jazz styles, and a number of improvised solos will be featured

CURTAIN CALL . . "ONE FLEW OVER THE CUCKOO'S NEST" . a dramatic adaption of Ken Kesey's popular book of the same name, will be presented by the NU Kosmet Klub this weekend at the Lincoln Community Playhouse Performances will be presented Friday, Saturday and Sunday evenings, and from April 11 through April 15, the play will be staged in the Centennial room at the Nebraska Student Union All performances will begin at 8 p m , and tickets may be obtained at the Student Union or by telephoning 472-2596

"CONTRAGRAPHICS" . an exhibition including 9 etchings by Richard Evans and 60 photostructures by Victor Flach, currently is on display at Koenig Art Gallery on the campus of Concordia Teachers' College in Seward The showing will continue through April 13

DZ Chapter Is Honored

Last weekend proved to be an especially happy one for the members of Beta Tau Chapter of Delta Zeta sorority — the chapter located at Nebraska Wesleyan University — when they walked off with the majority of awards presented at the sorority's annual Province XIII — East Convention which was held at Fort Hays State College in Hays, Kan.

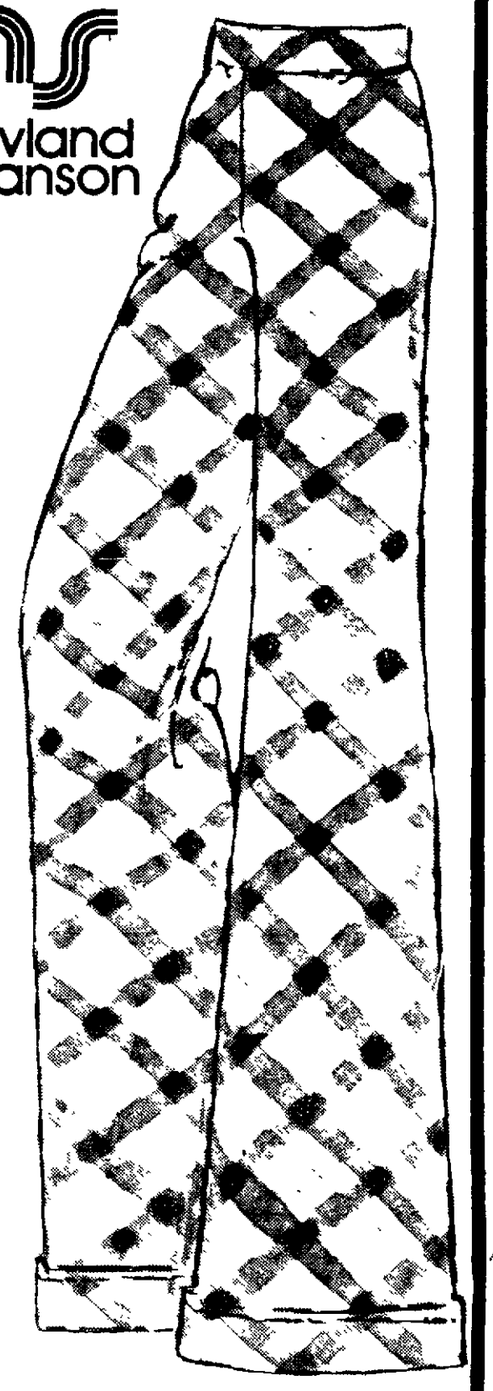
Several collegiates from the NWU campus attended the conference, as well as representatives of other chapters throughout Nebraska and Kansas

Honors presented the local chapter included the outstanding fall rush award, the outstanding pledge training program trophy, first place award for convention display, and outstanding province chapter In addition, Miss Nancy Keller was recognized for her four-year exhibition of scholastic excellence

GATEWAY NORTH DOORSIDE PARKING
CRAFT-WOOD
DECOUPAGE SUPPLIES ..... CANDLE SUPPLIES
Finishes:
• Royal Coat
• Patricia Nimocks
• Deft
• Finest White Pine Boards
• Wax
• Molds
• Colors
• Wicking
CRAFT SUPPLIES FINE HARDWOODS

WEEKEND SPECIALS
4" Rhapsodie VIOLETS $1.98
6 Sweetheart ROSES $1.59
with greens and statice
Danielson's Day-Brightener Flower Markets
• MR. B'S IGA 48th & Van Dorn
• HINKY DINKY Gateway

THE BASS TACKS BOUNCE
Yesterday's look in today's saddles and loafers updated with thick soles and bump toes They're the original Tacks by Bass A ' Classic Saddle' in combinations of blue/beige leather or white buck with red rubber soles $22. B.
"Fun Seeker Penny Loafer" in smooth brown leather and high cork wedge $23. C. "Big Bertha" wing tip saddle in brown/white or blue/white sets the pace on high cork wedge $22.
Shoe Salon DOWNTOWN and Hot A Shoe GATEWAY.
A.
B.
C.
hovland swanson

hs hovland swanson

$21
FOR OUR GREAT FITTING PULLON PANT
Hard to beat for comfort and fit. Pullon pants in polyester knit or twill with wide cuffs and elastic waistband. Great selection of solids and checks in sizes 8 to 16. You can't find a better buy for $21. Sports Shop DOWNTOWN and Ms GATEWAY.



MISS JEANETTE VARVEL

Greek Letter Row on the University of Nebraska campus will have more than casual interest this morning in the announcement made by Dr. and Mrs. E. I. Varvel, Jr., of Greeley, Colo., of the engagement of their daughter, Jeanette Marie, to Guy Ingles, son of Mrs. and Mrs. Robert L. Ingles of Omaha.

The wedding is planned for Saturday, July 14.

Miss Varvel is a sophomore at the University of Nebraska where she is a member of Delta Gamma sorority, and where she is majoring in elementary education.

Mr. Ingles is a senior at the University of Nebraska where he is majoring in social science. Mr. Ingles, a member of Phi Delta Theta fraternity, is a three-year football letterman, and now is a graduate assistant on the football coaching staff.

Around Town

Our town never stands still in the autumn, the winter, nor in the spring and summer. There always is someone coming home, or going away — someone who is having a party — and many, many someones who are patiently awaiting the opening of the golf season — or the tennis season.

☆☆☆

This morning, as you may have guessed, we have news of homecomers, and two of them are Mr. and Mrs. Frank Williams who returned earlier this week from their winter haunt at Delray Beach, Fla.

☆☆☆

And back home again, also, are Mr. and Mrs. Robert H. Talbot who avoided some of Nebraska's gloomy weeks by going to La Jolla.

☆☆☆

Among those parties that we had in mind is the dinner-dance — a costume party, by the way — which the members of the Terpsichorean Dance Club will be having on Saturday evening, April 7, at the Airport Holiday Inn.

The affair begins with a social hour at 6:30 o'clock — with dinner and dancing following.

The party planners include Mr. and Mrs. Walt Meisinger, chairmen; Mr. and Mrs. Richard Rumbolz, Mr. and Mrs. Julius Ross, Mr. and Mrs. Peter Sommer, Mr. and Mrs. Donald Hermanson, Adolph Hock and Lou Nellis.

On the evening's agenda will be the welcoming of new members — Judge and Mrs. Ralph Slocum — and guests, including Mr. and Mrs. John Bunger of Togus, Maine, and Mr. and Mrs. Milan Knezowich.

☆☆☆

There is to be a "spring smash" at the Lincoln Country Club — and we admire the courageous folk who planned it for Friday, April 13.

Actually it really is a cocktail party which opens the tennis season at the L.C.C., and introduces — and welcomes — the new tennis pro, Jim Rathe.

The couples tennis tournament will be held on Saturday and Sunday.

Footlights and Canvas

CYNTHIA JOHNSON

The next several weeks will witness the conclusion of regular-season dramatic presentations at several of Lincoln's theaters. Included on this list of final productions will be the University of Nebraska drama department's version of "The Memorandum," to be staged at Howell Theater on the campus.

Written by Vaclav Havel, the play is a remarkably witty assault on the madness of "efficiency" peculiar to total bureaucracy. The scenes take place in a large office, where, unknown to the managing director, a new language called Ptydepe is installed as the official means of interoffice communication. As the play progresses, it is learned that Ptydepe is known to only a handful of people, that only the most resolute can learn it, and that even when mastered, the language is almost impossible to use.

Ultimately, in a sudden reversal of action, Ptydepe — because of a bewilderint decision on the part of the bureaucracy that implemented it — is proscribed, an the play ends on a note of hilarious futility.

Born in Prague in 1936, Havel has held the post of literary manager of Prague's Balustrade Theatre since 1962. In 1956, Havel began publishing essays on poetry and the theater, and in 1968, "The Memorandum" won the coveted OBIE Award as the best foreign play produced off Broadway.

The University production will be staged Friday and Saturday, April 27 and 28, and Monday through Saturday, May 1-5.

THE FOURTH NATIONAL INVITATIONAL ART EXHIBIT . . . featuring the works of artists from both east and west coasts, in addition to the Midwest, is currently on display at Doane College in Crete. Exhibits may be seen in the Communications Center Gallery and Whitin Art Gallery through April 21. 46 pieces — including oils, acrylics, watercolors, prints, drawings and sculptures — are included in the display. Nebraska artists Bill Evans and Jim Engeseth, both of the Nebraska Wesleyan University art department, and Gary Coulter of the Hastings College art department are represented in the show; and a drawing by Mexican artist Jose Cuevas is also included. Contributing galleries include the FAR Gallery and the Staempsli Gallery, both of New York; the Jane Haslem Gallery of Washington, D.C.; and the Deson-Zaks Gallery of Chicago. On Sunday afternoon, April 8, a reception, which will be attended by a number of the artists, will take place between the hours of 2 p.m. and 4 p.m. at Whitin Gallery.

"THE INVISIBLE FIRE" . . . an oratorio which musically depicts the conversion experience of John Wesley, will be presented at Nebraska Wesleyan University on Sunday evening, April 15, as the opening event in the school's Religion in Life Week. Cecil Effinger, writer of the oratorio, will serve as guest conductor for the University and A Cappella Choirs during the 8 p.m. performance, which will be held in O'Donnell Auditorium. Mr. Effinger, who is a professor of Music at the University of Colorado, received a commission to compose the work from the National Methodist Student Movement and the Department of Worship and the Arts of the National Council of Churches. First performed in 1957, the oratorio employs a number of hymns written by Wesley's brother, Charles, as well as letters written by the two brothers and their mother, the journals of both John and Charles, sermons of John Wesley and passages from the Bible. The public is invited to attend the event.

NOTED JAZZ MUSICIAN AND AUTHOR . . . Jamey Aebersold will appear in concert with the Crete High Jazz Band on Saturday evening, April 7, in the Doane Communications Auditorium. Mr. Aebersold, who has written two books concerning jazz improvisation, currently is on the music faculty of Indiana Southeast University and the University of Louisville. The concert will include a variety of jazz styles, and a number of improvised solos will be featured.

CURTAIN CALL . . . "ONE FLEW OVER THE CUCKOO'S NEST" . . . a dramatic adaption of Ken Kesey's popular book of the same name, will be presented by the NU Kosmet Klub this weekend at the Lincoln Community Playhouse. Performances will be presented Friday, Saturday and Sunday evenings; and from April 11 through April 15, the play will be staged in the Centennial room at the Nebraska Student Union. All performances will begin at 8 p.m.; and tickets may be obtained at the Student Union or by telephoning 472-2596. . . . "CONTRAGRAPHICS" . . . an exhibition including 9 etchings by Richard Evans and 60 photostructures by Victor Flach, currently is on display at Koenig Art Gallery on the campus of Concordia Teachers' College in Seward. The showing will continue through April 13.

DZ Chapter Is Honored

Last weekend proved to be an especially happy one for the members of Beta Tau Chapter of Delta Zeta sorority — the chapter located at Nebraska Wesleyan University — when they walked off with the majority of awards presented at the sorority's annual Province XIII — East Convention which was held at Fort Hays State College in Hays, Kan.

Several collegiates from the NWU campus attended the conference, as well as representatives of other chapters throughout Nebraska and Kansas.

Honors presented the local chapter included the outstanding fall rush award, the outstanding pledge training program trophy, first place award for convention display, and outstanding province chapter. In addition, Miss Nancy Keller was recognized for her four-year exhibition of scholastic excellence.

GATEWAY NORTH DOORSIDE PARKING

CRAFT-WOOD

DECOUPAGE SUPPLIES ..... CANDLE SUPPLIES

Finishes:
- Royal Coat
- Patricia Nimocks
- Deft
- Finest White Pine Boards

- Wax
- Molds
- Colors
- Wicking

CRAFT SUPPLIES FINE HARDWOODS

WEEKEND SPECIALS
4" Rhapsodie VIOLETS $1.98
6 Sweetheart ROSES $1.59
with greens and statice
Danielson's Day-Brightener Flower Markets
• MR. B'S IGA 48th & Van Dorn • HINKY DINKY Gateway

hs hovland swanson

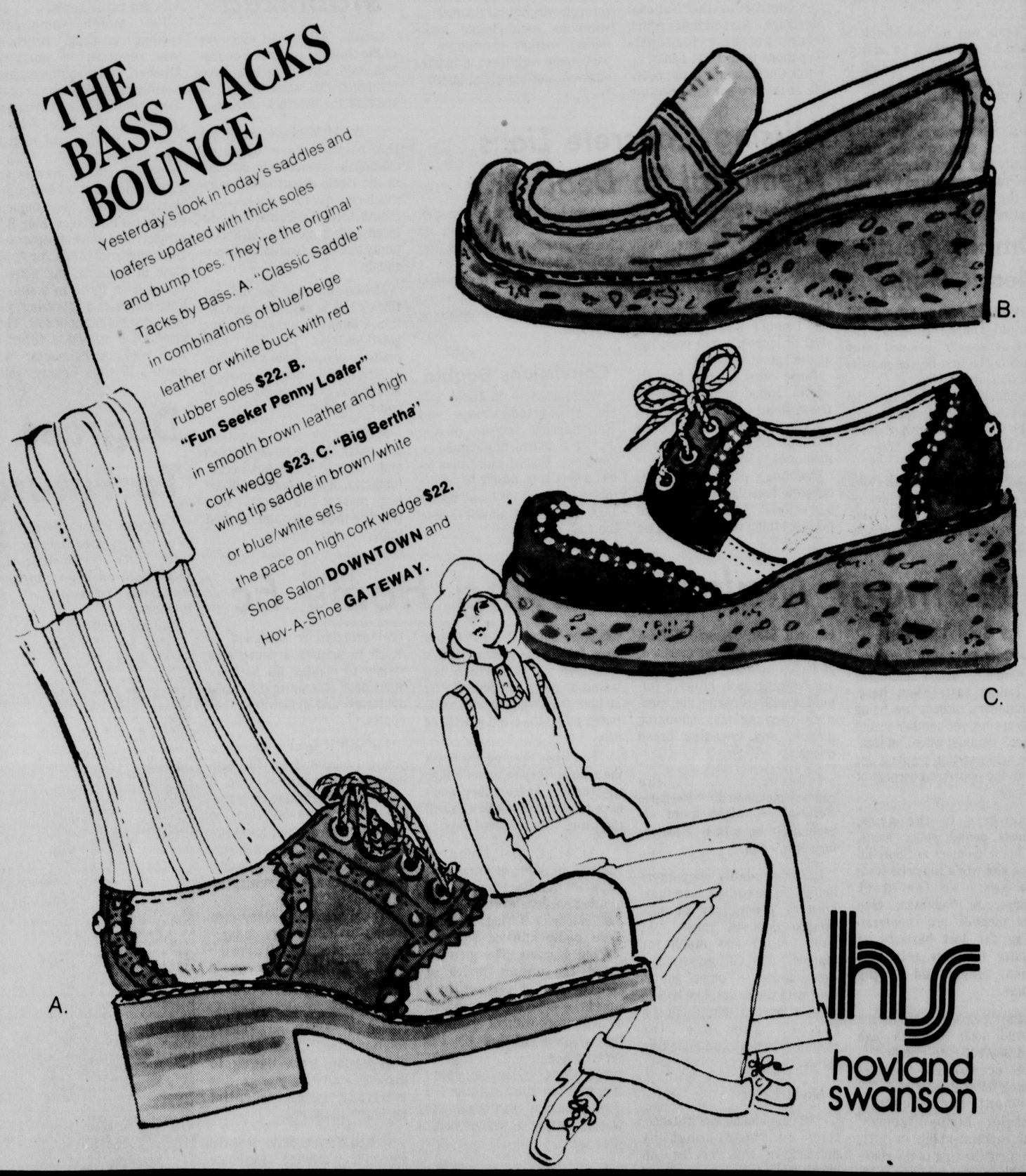


$21
FOR OUR GREAT FITTING PULLON PANT

Hard to beat for comfort and fit. Pullon pants in polyester knit or twill with wide cuffs and elastic waistband. Great selection of solids and checks in sizes 8 to 16. You can't find a better buy for $21. Sports Shop DOWNTOWN and Ms GATEWAY.

THE BASS TACKS BOUNCE

Yesterday's look in today's saddles and loafers updated with thick soles and bump toes. They're the original Tacks by Bass. A. "Classic Saddle" in combinations of blue/beige leather or white buck with red rubber soles $22. B. "Fun Seeker Penny Loafer" in smooth brown leather and high cork wedge $23. C. "Big Bertha" wing tip saddle in brown/white or blue/white sets the pace on high cork wedge $22. Shoe Salon DOWNTOWN and Hov-A-Shoe GATEWAY.



hs hovland swanson

London Hair Expo-'73



Lady Cromwell epitomizes the contemporary look of hair today. Designed by the Chadwicks and introduced at the London seminar, this "low-layer" bob features a fringe and sides cut into a continuous form creating a shiny helmet effect For fun and variation, the addition of a favorite barette is suggested.



The Getaway . . . a bob designed for the on-the-go girl. It's breezy, unconcerned, fun to wear and above all easy to live with The Chadwicks created this "Selected-Layer" cut with its off-center parting to be worn brushed up into soft face-framing waves . . handily achieved through skilled curling-tongs work



The Gatsby Girl is a smooth, shiny cap designed to complement today's casual, sporty way of dressing. This is a "Selected-Layer" haircut created by the Chadwicks and taught at the Workshop Seminar It features hair swept low on the forehead, and sides swept gently back from the face, seeming to form one continuous line. And yet a little bit of magic in the form of deftly handled curling tongs could transform this cut into a perky, curled bob



The Gatsby Girl . . . a selected-layer bob designed by the Chadwicks and "hit" of the London Seminar. Here is shown the skillful work of curling-irons . . . to achieve an appealing curvey look all-'round Next day your brushwork eliminates the fluppy endings, and you have a sleek head-hugging helmet of smooth, shining hair.

The blondes have been the glamour girls since time immemorial so it seems But if we can believe what we hear from the two-week seminar held in London just a couple of weeks ago brunettes are in The seminar was arranged by Glenby-Now for over 200 hairstylists from the United States and Canada It was a 'London Hair Expo '73,' and it was directed by John and Suzanne Chadwick famous British hairstylists who also are the technical directors of Glenby-Now

Lincoln will be able to share on the "what's-new" look for women — and men — since a Lincoln hairstylist, Shirley Dobernecker of Ben Simon's salon was in London for the two full weeks of the seminar

But back to the brunettes

We hear that those brunettes who will be so fashionable during the seasons to come, will have just a hint of auburn, and that the coiffure accent will be the highlights that a new process 'Pamraning will give the hair This discovery we are told, is the discovery of Rene Furterer, the 'father' of all natural and organic products for hair care

The Chadwicks of course, introduced the Pamraning process to their 200 eager students who were put through their paces during the seminar

There was hair-cutting, hairstyling hair coloring and all of those little tricks of the trade that turns milady into a thing of beauty and a joy to behold

The long, long hair, according to lessons learned at the seminar, is out of style The new motto is "Less is More " Yard-length tresses give way to styles that are shorter and swingier The lady who follows the fashions has a choice, however She may have her locks just grazing the shoulder — or she may choose to wear it no longer than the chin line She may, at least for summer, adore the new, little boy look And if none of these styles appeal to her, there is that very newest 'all-girl look, one that has a head-hugging shortness — This style can be smooth and curvey at the ends, or a headful of baby curls

Speaking of curls — Don't forget that Perfect Touch" permanent — the permanent that gives your hair body, bounce and a natural look, and leaves the hair in better condition than it was before you indulged it with a "Perfect Touch". But then, you know all about Perfect Touch — It isn't new at Simon's.

Cash & Carry
MUM PLANTS $3 Cash & Carry Delivered or Charged $5
TULIPS $3 ea. or 2/$5
Azalealand
37th & Prescott

Madam Chairman

MORNING

Nebraska Credit Women League, convention, all day, Hotel Radisson-Cornhusker.

Camp Fire Girls, District 3, leaders' association, 9.15 o'clock, Holy Trinity Church, 60th and A Sts.

Havelock YWCA, Pattern Alteration Class, 10 o'clock.

AFTERNOON

Daughters of the American Revolution, Deborah Avery Chapter, luncheon, 12 30 o'clock, Hotel Radisson-Cornhusker.

EVENING

Lincoln Duplicate Bridge, 7 30 o'clock, Club Room, 2738 South St.

Delta Theta Chi, 8 o'clock, at the home of Mrs Richard Vestecka, 4701 High St

Guys and Gals Square Dance Club, 8 30 o'clock, Recreation Center No 1, 1225 F St

Cornhusker Singles, social hour, 8 30 o'clock; dance, 9 o'clock, Elks Club.

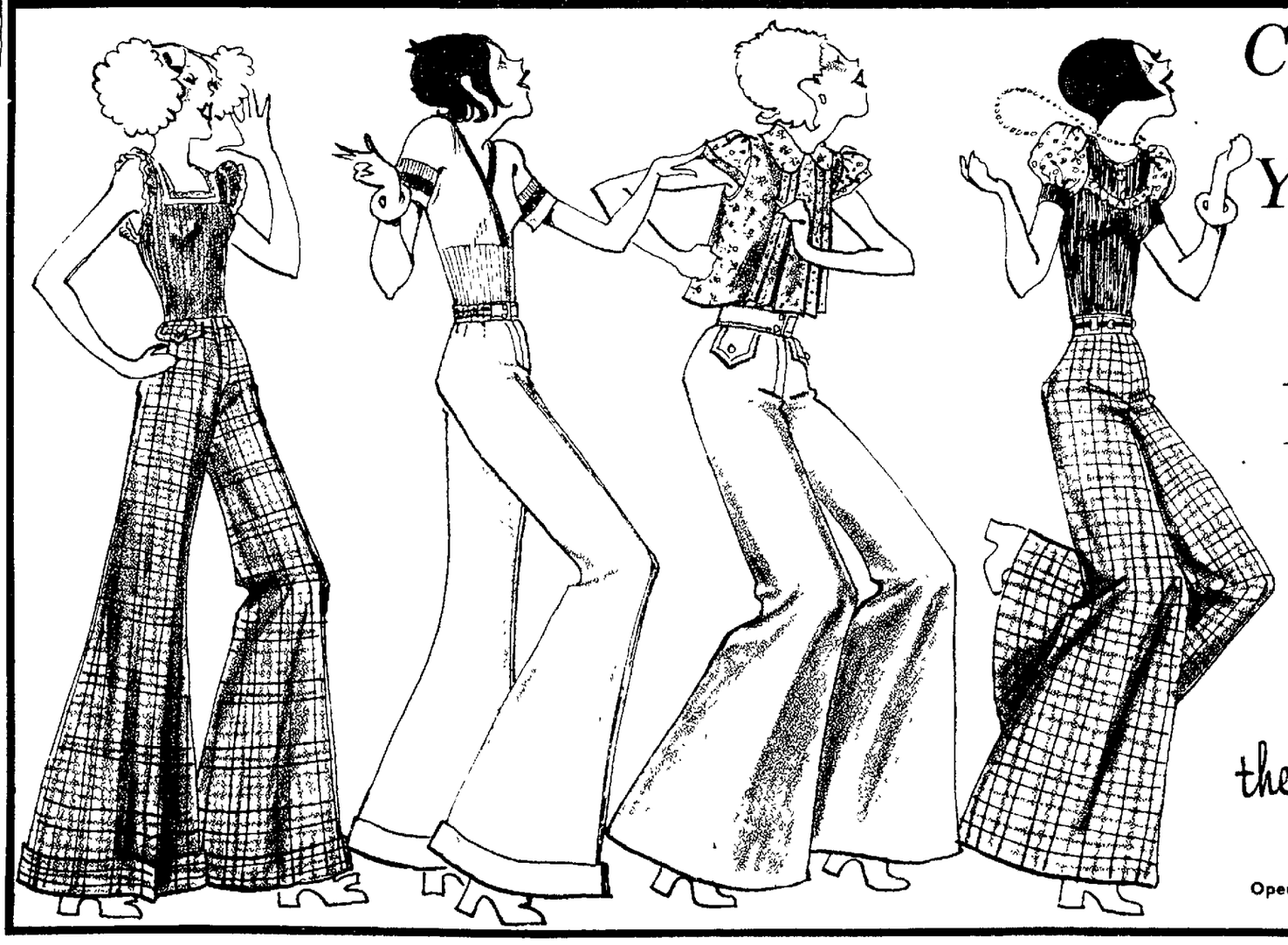
Sorority Meeting

The Phi Mu Mothers' Club will sponsor a mother-daughter tea which will be held at the sorority's chapter house on the University of Nebraska campus on Saturday afternoon, April 7

Cash & Carry Weekend Specials
CARNATIONS
Natural tinted colors, large selection, bunch of 25 ... $3.99
20¢ each or one dozen for $1.99
MUM PLANTS $2.99
ACCENT GIFTS & FLOWERS by RICHMAR
27th & Woods Blvd. (next to Mr. B's IGA)

fabrific FABRIC CENTERS EASTER SPECIAL
SUPER SALE ! SUPER SAVINGS !
Super Sale . . . Super Savings! Our entire stock of 100% Polyester Double Knits has been drastically reduced for this special event! Thousands of yards, endless colors and designs, 60" wide and all on full bolts . . . priced for savings that only Fabrific's 700 store buying power can offer. Crepes, Jacquards, Two Tones, Multi-colored Prints, Twills and more. . . they're all on sale at Fabrific now!
SALE STARTS FRIDAY 9:30 A.M. 3 BIG DAYS- FRI., SAT., SUN.
DOUBLE KNIT DAYS
EVERY 60" POLYESTER DOUBLE KNIT IN OUR STORE REGARDLESS OF PREVIOUS PRICE JUST. . . .
2.88
WHILE QUANTITIES LAST
NO LAY-A-WAYS
PER YARD
SALE STARTS FRIDAY 9:30 A.M. 3 BIG DAYS- FRI., SAT., SUN.
fabrific FABRIC CENTERS 2437 So. 48th 70th Vine
9:30 A.M.-9 P.M. Weekdays
9:00 A.M.-6 P.M. saturdays
1 P.M.-6 P.M. Sundays

the Daisy "Sell-A-Bration" Pant Sale
Come Celebrate One Year of Daisying In LINCOLN
Join In Our Jamboree with...
PANTS
9.90
Reg. $14 to $20
What unbelievable values! Brand new spring styles Cuffed Baggies pleated plaids, checks whites and elastic waistbands. All selected especially for you from America's top pant manufactures! Over 500 pants to choose from Sizes 3 to 13
the Daisy at Gateway
Open Week Nights till 9 P.M., Sat. till 6 P.M. Sun 1-5



London Hair Expo-'73



Lady Cromwell epitomizes the contemporary look of hair today. Designed by the Chadwicks and introduced at the London seminar, this "low-layer" bob features a fringe and sides cut into a continuous form, creating a shiny helmet effect. For fun and variation, the addition of a favorite barette is suggested.



The Getaway . . . a bob designed for the on-the-go girl. It's breezy, unconcerned, fun to wear and above all easy to live with. The Chadwicks created this "Selected-Layer" cut with its off-center parting to be worn brushed up into soft face-framing waves . . . handily achieved through skilled curling-tongs work.



The Gatsby Girl is a smooth, shiny cap designed to complement today's casual, sporty way of dressing. This is a "Selected-Layer" haircut created by the Chadwicks and taught at the Workshop Seminar. It features hair swept low on the forehead, and sides swept gently back from the face, seeming to form one continuous line. And yet a little bit of magic in the form of deftly handled curling tongs could transform this cut into a perky, curled bob.



The Gatsby Girl . . . a selected-layer bob designed by the Chadwicks and "hit" of the London Seminar. Here is shown the skillful work of curling-irons . . . to achieve an appealing curvey look all-'round. Next day your brushwork eliminates the flippy endings, and you have a sleek head-hugging helmet of smooth, shining hair.

The blondes have been the glamour girls since time immemorial, so it seems. But if we can believe what we hear from the two-week seminar held in London just a couple of weeks ago, brunettes are in. The seminar was arranged by Glenby-Now for over 200 hairstylists from the United States and Canada. It was a 'London Hair Expo '73,' and it was directed by John and Suzanne Chadwick, famous British hairstylists, who also are the technical directors of Glenby-Now.

Lincoln will be able to share on the "what's-new" look for women — and men — since a Lincoln hairstylist, Shirley Dobernecker of Ben Simon's salon was in London for the two full weeks of the seminar.

But back to the brunettes.

We hear that those brunettes who will be so fashionable during the seasons to come, will have just a hint of auburn, and that the coiffure accent will be the highlights that a new process "Pairaning" will give the hair. This discovery, we are told, is the discovery of Rene Furterer, the 'father' of all natural and organic products for hair care.

The Chadwicks, of course, introduced the Pamiraning process to their 200 eager students who were put through their paces during the seminar — There was hair-cutting, hairstyling, hair coloring, and all of those little tricks of the trade that turns milady into a thing of beauty and a joy to behold.

The long, long hair, according to lessons learned at the seminar, is out of style. The new motto is "Less is More." Yard-length tresses give way to styles that are shorter and swingier. The lady who follows the fashions has a choice, however. She may have her locks just grazing the shoulder — or she may choose to wear it no longer than the chin line. She may, at least for summer, adore the new, little boy look. And if none of these styles appeal to her, there is that very newest 'all-girl look, one that has a head-hugging shortness — This style can be smooth and curvey at the ends, or a headful of baby curls.

Speaking of curls — Don't forget that "Perfect Touch" permanent — the permanent that gives your hair body, bounce and a natural look, and leaves the hair in better condition than it was before you indulged it with a "Perfect Touch". But then, you know all about Perfect Touch — It isn't new at Simon's.

Cash & Carry
MUM PLANTS $3 Cash & Carry Delivered or Charged $5
TULIPS $3 ea. or 2/$5
Azalealand
37th & Prescott

Madam Chairman

MORNING

Nebraska Credit Women League, convention, all day, Hotel Radisson-Cornhusker.

Camp Fire Girls, District 3, leaders' association, 9:15 o'clock, Holy Trinity Church, 60th and A Sts.

Havelock YWCA, Pattern Alteration Class, 10 o'clcok.

AFTERNOON

Daughters of the American Revolution, Deborah Avery Chapter, luncheon, 12:30 o'clock, Hotel Radisson-Cornhusker.

EVENING

Lincoln Duplicate Bridge, 7:30 o'clock, Club Room, 2738 South St.

Delta Theta Chi, 8 o'clock, at the home of Mrs. Richard Vestecka, 4701 High St.

Guys and Gals Square Dance Club, 8:30 o'clock, Recreation Center No. 1, 1225 F St.

Cornhusker Singles, social hour, 8:30 o'clock; dance, 9 o'clock, Elks Club.

Sorority Meeting

The Phi Mu Mothers' Club will sponsor a mother-daughter tea which will be held at the sorority's chapter house on the University of Nebraska campus on Saturday afternoon, April 7

Cash & Carry Weekend Specials
CARNATIONS
Natural tinted colors, large selection, bunch of 25 ..... $3.99
20¢ each
or one dozen for $1.99
MUM PLANTS $2.99
ACCENT GIFTS & FLOWERS by RICHMAR
27th & Woods Blvd. (next to Mr. B's IGA)

fabrific FABRIC CENTERS EASTER SPECIAL

SUPER SALE ! SUPER SAVINGS !

Super Sale . . . Super Savings! Our entire stock of 100% Polyester Double Knits has been drastically reduced for this special event! Thousands of yards, endless colors and designs, 60" wide and all on full bolts . . . priced for savings that only Fabrific's 700 store buying power can offer. Crepes, Jacquards, Two Tones, Multi-colored Prints, Twills and more. . . they're all on sale at Fabrific now!

SALE STARTS FRIDAY 9:30 A.M. 3 BIG DAYS- FRI., SAT., SUN.

DOUBLE KNIT DAYS

EVERY 60" POLYESTER DOUBLE KNIT IN OUR STORE REGARDLESS OF PREVIOUS PRICE JUST. . . .

7.88

WHILE QUANTITIES LAST

NO LAY-A-WAYS

PER YARD

SALE STARTS FRIDAY 9:30 A.M. 3 BIG DAYS- FRI., SAT., SUN.

fabrific FABRIC CENTERS 2437 So. 48th 70th Vine

9:30 A.M.-9 P.M. Weekdays
9:00 A.M.-6 P.M. saturdays
1 P.M.-6 P.M. Sundays

the Daisy "Sell-A-Bration" Pant Sale



Come Celebrate One Year of Daisying In LINCOLN

Join In Our Jamboree with...

PANTS

9.90

Reg. $14 to $20

What unbelievable values! Brand new spring styles. Cuffed Baggies, pleated, plaids, checks, whites and elastic waistbands. All selected especially for you from America's top pant manufactures! Over 500 pants to choose from. Sizes 3 to 13.

the Daisy at Gateway

Open Week Nights till 9 P.M., Sat. till 6 P.M. Sun 1-5

on a tour of the shops

Proving that Lincoln is indeed a growing community are the many construction sites in the city where new shopping centers theaters government buildings apartments and homes are taking shape

This week 'on a tour of the shops' we discovered two of the city's newest boutiques which we visited and we also spent some time at another shop which has served the Lincoln Community for several years

AT BACKSTAGE LTD

Resembling a typical backstage of the 1920 or 1930s is Backstage Ltd the latest boutique to open in the Glass Menagerie

Assuming the likeness of a ticket office an actors dressing room a stage — complete with lighting and backdrops — and a director's office (all on a smaller scale of course) the boutique is located near the University of Nebraska campus and provides unique and high-style footwear designs for young men and women

According to the personnel at the shop styles for the young ladies are clinging to the clog and high platform designs which are especially ideal when coordinated with the popular wide legged and often cuffed pants

CLOG AND PLATFORM VARIATIONS The wooden clob still retains its unique popularity this season as evidenced by the numerous variations displayed at Backstage Ltd

One particularly outstanding design features a two inch thick platform with a five-inch wedge heel in white These shoes can be easily coordinated with almost any bright summer ensemble as they are embellished with white navy red and yellow patent strips over the instep The clogs are toeless and they display a vivid yellow sling back strap

Braid trims of jute are important to shoe fashions this spring and summer as well as the slip-proof and durable crepe soles One style which features both characteristics displays the jute braiding in its natural shade on the entire wide platform and wedge heel The wide braids accented with interwoven red navy and yellow strands crisscross over the instep completing the sandal effect

Suede too is still holding its own in shoe designs A toeless clog at Backstage Ltd has a very wide band of navy suede conturing the instep A touch of color is added to the shoes by multicolored hand painted flowers

DRESSY SHOES Thick platforms and very high heels are also highlighted in dressier shoes at Backstage Ltd A prime example of the elegance which can be achieved in spite of the seemingly bulkiness of the thick platforms and heels is a smooth leather shoe in a muted burnt orange hue The insteps which are contoured of the beautiful leather and mounted on a two inch wooden platform and five inch wooden heel are toeless and they feature a leather sling back strap at the heel

Similar styles with slight variations can be seen at the Backstage in the many shoes of white patent leather

SPORT SHOES Sport shoes for casual affairs also display distinctive high styling For example one design features a relatively low heel compared to today's standards and a one half inch platform sole The body of the shoe is of smooth white leather but the toe is accented by a patchwork of two shades of brown leather which is repeated on the instep which sports brass evelets for the shoelaces

CASUAL FOOTWEAR For extremely casual wear the young ladies certainly will be pleased with the comfortable styles at the boutique The flexible suede and the crepe soles create excellent low cut hiking shoes for summer These styles feature narrow wedge heels and the toe is contoured with a moccasin stitch

AT WELLS AND FROST

Footwear fashions for the young men are equally exciting especially at Wells and Frost where they display several attractive styles At Wells and Frost they tell us that high heels and platform soles are just as important to the young man as they are to the ladies

TWO-TONE SADDLE SHOES Of course featuring the high thick heels and platforms are the saddle shoes in the shop which are not only two tone but also display combinations of patent leather and suede leather and suede and leather and patent leather

Following the more traditional saddle shoe style are the two tone shoes contoured entirely of smooth leather in beige and brown or navy and off white The shoes feature large brass evelets and striped shoelaces

If you have a flair for the unique you might be interested in the saddle shoes of suede and crinkle patent The body of the shoe mounted on stacked heels and thick platforms is comprised of suede with accents of crinkle patent on the toe and instep

MEN'S DRESS SHOES The dress shoes for men at Wells and Frost are nearly all slip on and they feature high fashion designs

Most of the display in dress shoes consists of those in crinkle patent and many of them were in either white or navy They are designed with low heels and are often embellished with a brass of silver decorator buckles mounted on the high extending instep However there are several pair which also are contoured in two shades such as brown with beige trim or navy with white trim

All of the dress shoes are designed to be comfortable as they are light weight flexible and have a soft inner lining

WAFFLE STOMPERS The active young man will certainly want to stop at Wells and Frost to see the low cut waffle stomper boots which are very comfortable walking shoes The shoes are constructed of two tone suede with a cushioned collared top around the ankle and they feature a thick flexible crepe sole

AT LUCILLE DUERR'S BOUTIQUE

In this rush a day world when man woman and child seem to be in a hurry to get here there and everywhere milady seldom if ever finds time to spend hours upon hours in a beauty salon With such thoughts in mind the Lucille Duerr one stop beauty shop was established The salon boutique located at 1422 O St has the answer to your every beauty need all conveniently situated in one shop

THE UNISEX SALON is just what its name implies It caters to both men's and women's contemporary quick service hair needs In that particular area of the salon fish nets provide the simple but attractive means of displaying drawings of the most up to date styles for both men and women And most of those styles are easily accomplished in the quick service department which features a cut dry with the hand dryer and some curling if necessary to complete the desired effect

YOUR COMPLETE BEAUTY RETINUE also is well cared for in the full service salon another distinct area which provides for such needs as perminents tints more traditional styling and much more all in the new atmosphere so attuned to the times Other outstanding services offered at Lucille Duerr's new salon boutique include manicuring evebrow arching and the application of individual eve lashes

THE WIG SALON provides yet another aspect of the contemporary woman's beauty needs There milady may try on wigs and wiglets to her delight and when the selection is finally made there are facilities for styling the hairpieces

THE BOUTIQUE IS PERHAPS the most exciting area of the entire salon The answer to every woman's prays is found at the unique boutique — answers about every beauty need imaginable For example, there are accessories and equipment — air combs and curling irons — for performing your own 'quick service,' as well as rollers wigs scarves umbrellas and much, much more

Cosmetics including the newest shades for the fingernails also are found in abundance at Lucille Duerr's salon boutique where we also found decorator and utility hairbrushes the most attractive costume handbags a great variety of costume jewelry and accessories for the hair We particularly liked the mini barrettes which are especially recommended for the young women and their long tresses as well as the other styles of attractive hair clips and adornments


Shop every evening and Sunday afternoon

THE SEERSUCKER SHIRT JACKET IS A FASHION MUST .

Polyester and cotton seersucker plaid doubles as a shirt or jacket topper Lightweight just right for summer Bold assorted plaids Sizes 5 to 13

$11

at the gateway

Natelsons

Ben Simon's

BARE BEAUTIES AT THE BEACH

Spring has been slow to show, but the season is here, and you'll want to be ready with a swim suit, chosen while selections are at their best! Illustrated, (from SIMON'S PEPPERMINT STICK, Street Floor Downtown & Gateway) pink floral bikini of acrylic knit halter top Sizes 5 to 13 $16 Navy bikini with striped halter top, sizes 5 to 13 $18 One-piece swim suit with flip skirt bold print in blue and red Sizes 8 to 14 $32



Golf Season Inaugurated

The women's golfing season at Hillcrest Country club was officially opened at a breakfast held on Thursday morning April 5 and following the breakfast and related festivities the members of the Hillcrest Women's Golf Association took advantage of the accommodating spring weather and took to the links renewing old friendships with the tees and the greens

Although the first ladies golf day is yet a week away — it will take place on Thursday April 12 the women golfers were introduced to the various forthcoming competitions which will occur at the club every Thursday


For the Best - "Quick Service" Haircuts

Come to the Lucile Duerr HairCare salon It's a very special place for precision haircutting blow drying and iron curling Quick Service Great look

Lucile Duerr HairCare Salon

1422 "O" Ph. 432-2861

SPECIAL VALUABLE COUPON

FOR A LIFETIME OF HAPPY MEMORIES

Kmart

4601 Vine Street

PHOTOGRAPHER ON DUTY 10—8

SUNDAY 10—6


Only 38¢

Only one sitting per subject • Additional subjects $1.00 each (group or individual) • All ages babies children adults •

One 5x7 Color Portrait APRIL 4th. THRU APRIL 8th.

CLIP OUT AND SAVE

Underneath the little nothing back fashions

The Josephine Bareback by Formfit Rogers

$5

A lush lined lace with straps that cross low on the back Perfect under all halters White and Champagne 32 36 A & B

natelsons at the gateway

Natelsons

on a tour of the shops

Proving that Lincoln is indeed a growing community are the many construction sites in the city, where new shopping centers, theaters, government buildings, apartments and homes are taking shape.

This week "on a tour of the shops" we discovered two of the city's newest boutiques, which we visited, and we also spent some time at another shop which has served the Lincoln Community for several years.

AT BACKSTAGE LTD.

Resembling a typical backstage of the 1920' or 1930s is Backstage Ltd., the latest boutique to open in the Glass Menagerie.

Assuming the likeness of a ticket office, an actor's dressing room, a stage — complete with lighting and backdrops — and a director's office (all on a smaller scale, of course), the boutique is located near the University of Nebraska campus and provides unique and high-style footwear designs for young men and women.

According to the personnel at the shop, styles for the young ladies are clinging to the clog and high platform designs which are especially ideal when coordinated with the popular wide-legged, and often cuffed, pants.

CLOG AND PLATFORM VARIATIONS: The wooden clob still retains its unique popularity this season, as evidenced by the numerous variations displayed at Backstage Ltd.

One particularly outstanding design features a two-inch thick platform with a five-inch wedge heel in white. These shoes can be easily coordinated with almost any bright, summer ensemble, as they are embellished with white, navy, red and yellow patent strips over the instep. The clogs are toeless and they display a vivid yellow sling-back strap.

Braid trims of jute are important to shoe fashions this spring and summer, as well as the slip-proof and durable crepe soles. One style, which features both characteristics, displays the jute braiding in its natural shade on the entire wide platform and wedge heel. The wire braids, accented with interwoven red, navy and yellow strands, crisscross over the instep completing the sandal effect.

Suede, too, is still holding its own in shoe designs. A toeless clog at Backstage Ltd. has a very wide band of navy suede conturing the instep. A touch of color is added to the shoes by multicolored, hand-painted flowers.

DRESSY SHOES: Thick platforms and very high heels are also hightlighted in dressier shoes at Backstage Ltd. A prime example of the elegance which can be achieved, in spite of the seemingly bulkiness of the thick platforms and heels, is a smooth, leather shoe in a muted burnt orange hue. The insteps, which are contoured of the beautiful leather and mounted on a two-inch wooden platform and five-inch wooden heel, are toeless and they feature a leather sling-back strap at the heel.

Similar styles with slight variations can be seen at the Backstage in the many shoes of white patent leather.

SPORT SHOES: Sport shoes for casual affairs also display distinctive high styling. For example, one design features a relatively low heel, compared to today's standards, and a one-half-inch platform sole. The body of the shoe is of smooth,white leather, but the toe is accented by a patchwork of two shades of brown leather, which is repeated on the instep which sports brass eyelets for the shoelaces.

CASUAL FOOTWEAR: For extremely casual wear, the young ladies certainly will be pleased with the comfortable styles at the boutique. The flexible suede and the crepe soles create excellent low-cut hiking shoes for summer. These styles feature narrow wedge heels and the toe is contoured with a moccasin stitch.

AT WELLS AND FROST

Footwear fashions for the young men are equally exciting, especially at Wells and Frost, where they display several attractive styles. At Wells and Frost, they tell us that high heels and platform soles are just as important to the young man as they are to the ladies.

TWO-TONE SADDLE SHOES: Of course, featuring the high, thick heels and platforms are the saddle shoes in the shop, which are not only two-tone, but also display combinations of patent leather and suede, leather and suede and leather and patent leather.

Following the more traditional saddle shoe style are the two-tone shoes, contoured entirely of smooth leather in beige and brown or navy and off-white. The shoes feature large brass eyelets and striped shoelaces.

If you have a flair for the unique, you might be interested in the saddle shoes of suede and crinkle patent. The body of the shoe, mounted on stacked heels and thick platforms, is comprised of suede with accents of crinkle patent on the toe and instep.

MEN'S DRESS SHOES: The dress shoes for men at Wells and Frost are nearly all slip-on, and they feature high fashion designs.

Most of the display in dress shoes consists of those in crinkle patent and many of them were in either white or navy. They are designed with low heels and are often embellished with a brass of silver, decorator buckles mounted on the high-extending instep. However, there are several pair which also are contoured in two shades such as brown with beige trim or navy with white trim.

All of the dress shoes are designed to be comfortable, as they are light weight, flexible and have a soft inner lining.

WAFFLE STOMPERS: The active young man will certainly want to stop at Wells and Frost to see the low-cut waffle stomper boots, which are very comfortable walking shoes. The shoes are constructed of two-tone suede with a cushioned collared top around the ankle and they feature a thick, flexible crepe sole.

AT LUCILLE DUERR'S BOUTIQUE

In this rush-a-day world, when man, woman, and child seem to be in a hurry to get here, there, and everywhere, milady seldom, if ever, finds time to spend hours upon hours in a beauty salon. With such thoughts in mind, the Lucille Duerr 'one stop beauty shop' was established. The salon boutique, located at 1422 O St., has the answer to your every beauty need, all conveniently situated in one shop.

THE UNISEX SALON is just what its name implies. It caters to both men's and women's contemporary 'quick service' hair needs. In that particular area of the salon, fish nets provide the simple, but attractive, means of displaying drawings of the most up-to-date styles for both men and women. And most of those styles are easily accomplished in the 'quick service' department which features a cut, dry with the hand dryer, and some curling, if necessary, to complete the desired effect.

YOUR COMPLETE BEAUTY RETINUE also is well cared for in the full service salon, another distinct area which provides for such needs as permanents, tints, more traditional styling, and much more, all in the new atmosphere so attuned to the times. Other outstanding services offered at Lucille Duerr's new salon boutique include manicuring, eyebrow arching, and the application of individual eye lashes.

THE WIG SALON provides yet another aspect of the contemporary woman's beauty needs. There, milady may try on wigs and wiglets to her delight — and when the selection is finally made, there are facilities for styling the hairpieces.

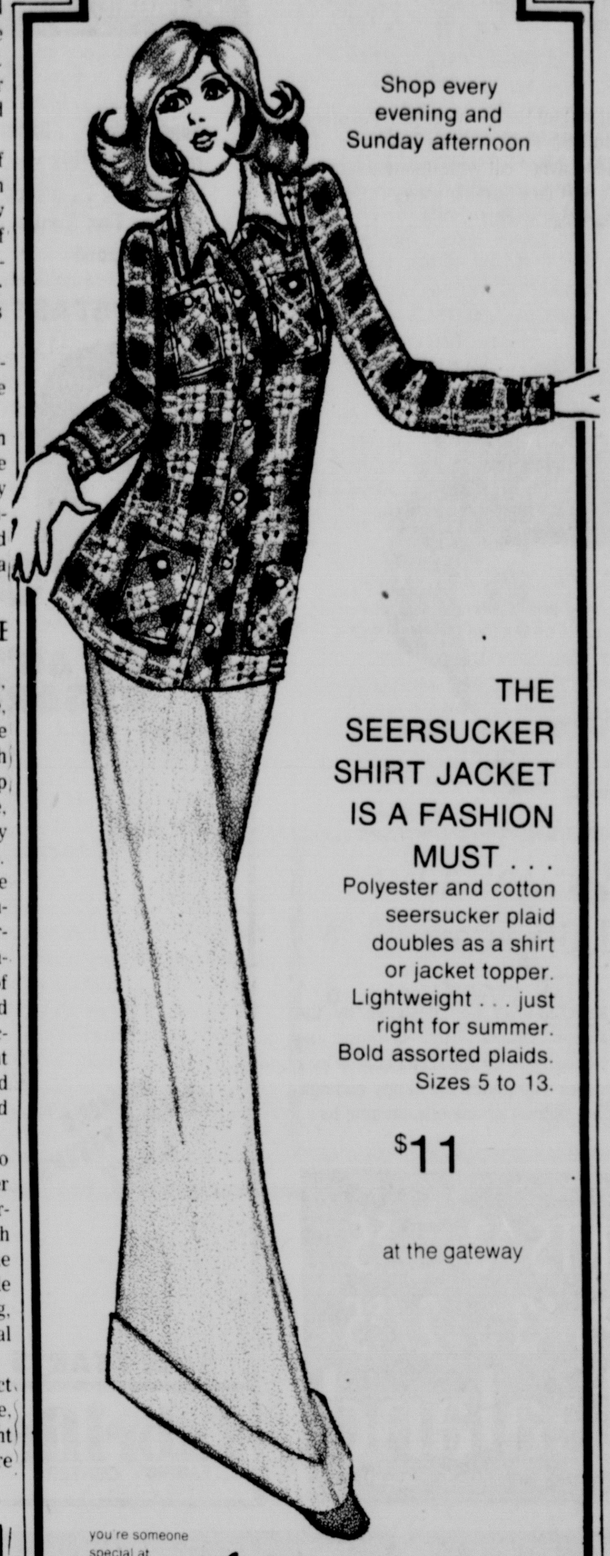
THE BOUTIQUE IS PERHAPS the most exciting area of the entire salon. The answer to every woman's prays is found at the unique boutique — answers about every beauty need imaginable. For example, there are accessories and equipment — air combs and curling irons — for performing your own 'quick service,' as well as rollers, wigs, scarves, umbrellas, and much, much more.

Cosmetics, including the newest shades for the fingernails, also are found in abundance at Lucille Duerr's salon boutique, where we also found decorator and utility hairbrushes, the most attractive costume handbags, a great variety of costume jewelry, and accessories for the hair. We particularly liked the mini-barrettes which are especially recommended for the young women and their long tresses, as well as the other styles of attractive hair clips and adornments.

Golf Season Inaugurated

The women's golfing season at Hillcrest Country club was officially opened at a breakfast held on Thursday morning, April 5, and, following the breakfast and related festivities, the members of the Hillcrest Women's Golf Association took advantage of the accommodating spring weather and took to the links, renewing old friendships with the tees and the greens.

Although the first ladies' golf day is yet a week away — it will take place on Thursday, April 12 — the women golfers were introduced to the various forthcoming competitions which will occur at the club every Thursday.


Shop every evening and Sunday afternoon

THE SEERSUCKER SHIRT JACKET IS A FASHION MUST . . .

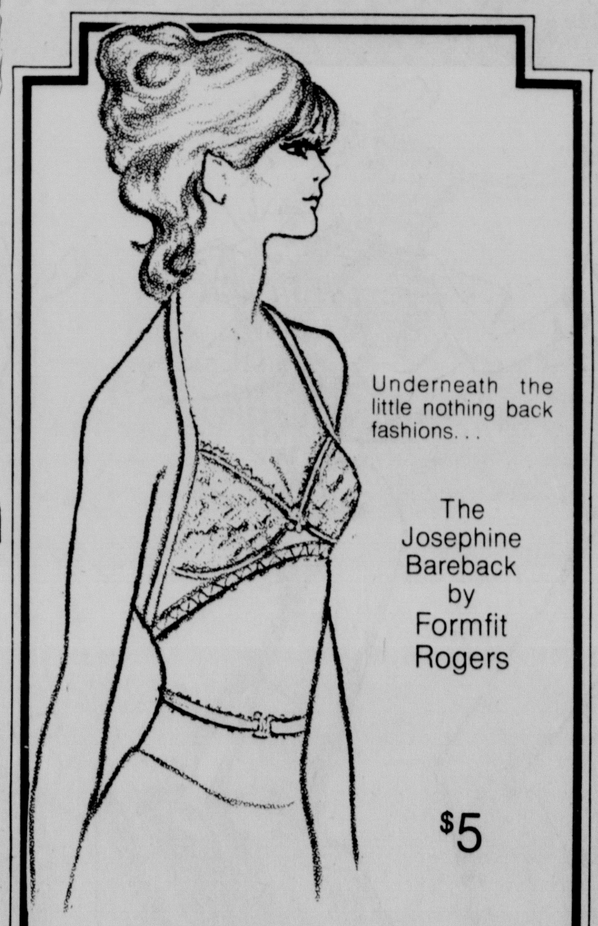
Polyester and cotton seersucker plaid doubles as a shirt or jacket topper. Lightweight . . . just right for summer. Bold assorted plaids. Sizes 5 to 13.

$11

at the gateway

you're someone special at

Natelsons


Underneath the little nothing back fashions. . .

The Josephine Bareback by Formfit Rogers

$5

A lush lined lace with straps that cross low on the back . . .Perfect under all halters . . .White and Champagne, 32-36 A & B.

natelsons at the gateway

you're someone specialt

Natelsons


For the Best - "Quick Service" Haircuts

Come to the Lucile Duerr HairCare salon. It's a very special place for precision haircutting, blow drying, and iron curling . . .Quick Service, Great look.

Lucile Duerr

HairCare Salon

1422 "O" Ph. 432-2861

SPECIAL VALUABLE COUPON

FOR A LIFETIME OF HAPPY MEMORIES

Kmart

4601 Vine Street

PHOTOGRAPHER ON DUTY 10—8

SUNDAY 10—6


Only 38¢

Only one sitting per subject • Additional subjects $1.00 each (group or individual) • All ages: babies, children, adults •

One 5x7 Color Portrait APRIL 4th. THRU APRIL 8th.

CLIP OUT AND SAVE



Bridge

test your playing skill

B. Jay Becker

You are East, defending against Four Hearts. The bidding has been:

South	West	North	East
1 ♥	Pass	2 ♣	Pass
4 ♥			

West leads the queen of spades — on which dummy plays the deuce, you the nine and declarer the five. West continues with the jack and dummy plays the six. Which card do you play now and why? (For the purposes of this problem assume that your partner is a thoroughly reliable player.)

♠K 6 2
♥7 4
♦K 10 8
♣K Q J 10 3

N W E S

♠A 9 8 7 4 3
♥2
♦J 7 6 4
♣9 2

The correct play is to overtake the jack with the ace — on the assumption that declarer has the ten — and continue with a spade. This will defeat the contract if South holds either of these hands:

♠10 5	or	♠10 5
♥KQJ9865		♥AKQ10965
♦AQ		♦AQ
♣A7		♣74

In the first hand your partner will make two trump tricks with the A-10-3, whatever declarer plays, and on the second hand your partner will score the jack of trumps and ace of clubs to stop the contract.

How can you tell that South started with the 10-5 of spades, not the singleton five? There are compelling reasons for arriving at this conclusion. One is that you know — at the point declarer follows low from dummy at trick one — that South cannot have the jack, for he would surely cover West's queen in that case. Furthermore, for the same reason, you can be sure that West realizes you know at trick one where the jack is located.

It follows that if West had the Q-J-10 of spades he would lead the ten at trick two in order to identify that holding. His failure to play the ten — remember, he is a thoroughly reliable partner — therefore proves he does not have it.

Consequently it is safe to overtake the jack with the ace in order to fire a third spade at declarer and hope in that way to promote a trump trick for West that does not exist naturally. Of course your effort may not succeed, but it is surely the right play to make.

ABBY:

help needed—and found

Abigail Van Buren

DEAR ABBY: My name is Albert and I am a compulsive overeater. Three years ago I weighed 305 pounds. I was in debt to the tune of $8,000, my marriage was on the rocks and I was about to lose my job. Overeating was the cause of all my problems, but I didn't know it then.

I had tried reducing clubs three times, diet doctors, quack doctors, shots, pills, and even hypnosis. One diet doctor put me on pills and shots and I lost 100 pounds in seven months. In less than six months I had put it all back on again. (It cost me $1,500.)

Then someone told me about Overeaters Anonymous and I went to a meeting. There were signs all over the place saying, "WE CARE."

Abby, I have never met a more loving, caring bunch of people in my life. I couldn't believe it. The only requirement to join "O.A." is a desire to stop eating compulsively. You don't even have to attend meetings if you don't want to. I can only tell you that after that first meeting I felt that God had sent me there.

Today, I weigh 180 pounds, am debt free, have money in the bank, and my marriage is more secure than ever. I've even returned to my church where I was ashamed to go for years because I felt so unworthy.

Overeaters Anonymous is strictly that. No last names are used, but I will sign mine and you may check me out. That organization has done so much for me I want to let others know about it so they can be born again. Because that's what happened to me.

ALBERT IN LOS ANGELES

DEAR ALBERT: Not only did I check you out, I personally spoke with several members of "O.A." and every word you wrote is true. Anyone interested in learning more about this wonderful organization (there are chapters all over the U.S.) may write to: Overeaters Anonymous, P.O. Box 2613, Hollywood, Calif., 90028.

DEAR ABBY: My husband has made it plain that he prefers the television set to me. Several of my women friends have the same complaint. What could be the reason for this?

IGNORED

DEAR IGNORED: Maybe it's because he can turn off the television when he wants to.

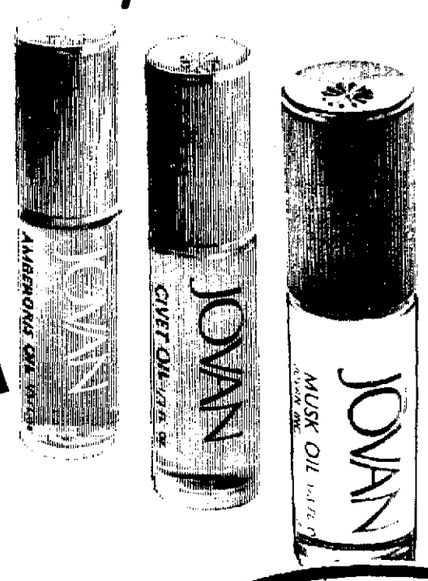
CONFIDENTIAL TO "PUZZLED IN HOPE, ARKANSAS:" You are under no obligation to send the price of a gift instead of a gift. People who ask for CASH instead of wedding gifts are presumptuous. (Suggestion: Why don't you and six other people get together and send Amy Vanderbilt's new book on etiquette? I can think of no gift more appropriate.

Problems? You'll feel better if you get it off your chest. For a personal reply, write to ABBY: Box No. 69700, L.A., Calif. 90069. Enclose stamped, self-addressed envelope, please.

Boyd JEWELRY INC. 1144 O STREET
Prompt Dependable WATCH Repair Service

Discover the power of animal fragrances.

Perfumes by JOVAN



A collection of exciting new fragrances to arouse your basic animal instincts. And his.

Musk Oil. To lure your man.
The exciting, erogenous scent that has stimulated passion since time began. It's as if a basic animal instinct was bottled. And only you can release it.

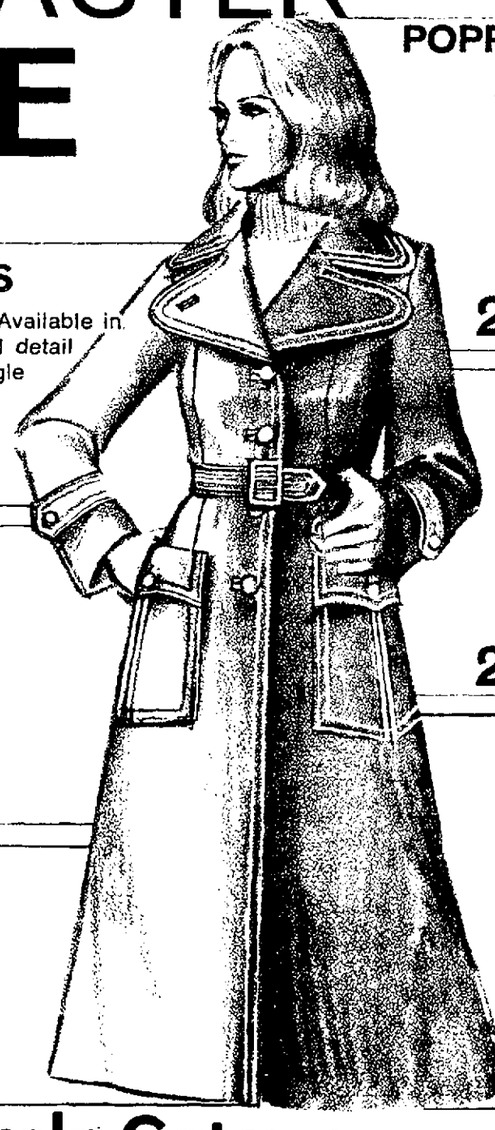
Civet Oil. To excite your man.
The most potent of sensual signals. All you have to do to send yours is remember to wear it.

Ambergris Oil. To bring your man to his knees.
The call of the sea. For land lovers. He'll be drawn to you like any animal is drawn to water.

1/3 fl. oz. $5.00

THE Nebraska

PRE-EASTER SALE



ALL-WEATHER COATS
A great selection of Fashion All-Weather Coats! Available in tones of camel, brown, beige, or blue. Beautiful detail treatments: piped edging, contrast stitching, single breasted, tapered, and belted. Sizes 8 thru 18.
Regular $60 **NOW $41**

FAMOUS SPORTSWEAR
Many Famous Name separates at big savings!
SAVE 25% to 40%

LADIES BLOUSES
Excellent selection on Famous Maker blouses.
SAVE 75%

DRESSES And COSTUMES
Just in time for Easter!
A large grouping of dresses and costumes. Your style, color, and size is here now.
SAVE 25%

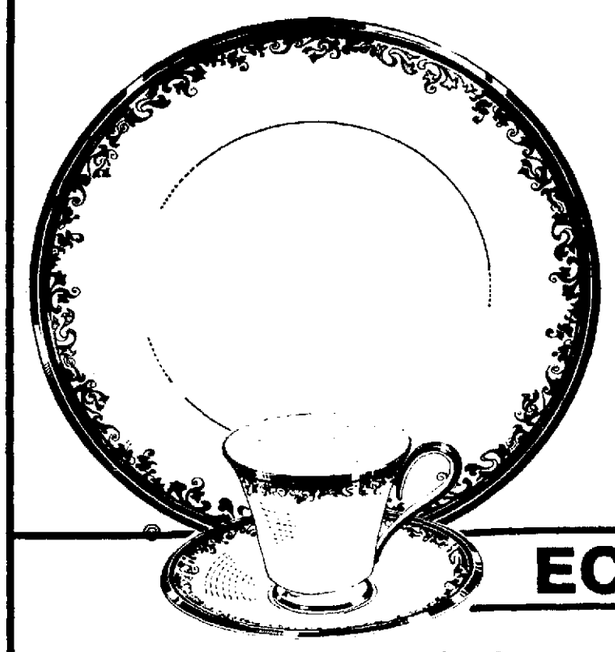
POPPY SEED SHOP
Junior Spring Fashions.
The latest styles in pants, tops, and co-ordinates. A fantastic selection of the best in Junior Fashion Names.
SAVE 25% to 40%

ACCESSORIES
Now's the time to buy!
A wide variety of beautiful handbags, lingerie, and jewelry, plus much more.
SAVE 25% to 50%

POPPY SHOP
Finest Names in Fashion
Early spring arrivals of Famous Fashion Names.
SAVE 25%
Our entire stock of winter fashions have been reduced to offer you fantastic savings.
SAVE 50%

Lincoln Gateway

Miller & Paine



ECLIPSE
by Lenox China

Eclipse. The kind of design that sings with distinction.

Its 24—karat gold scroll work and wide edging give it a rich, old world elegance. But the stark black band between the gold bands makes a definite contemporary statement.

See Eclipse by Lenox in our China Department. It's special. For the woman who appreciates the special things in life.

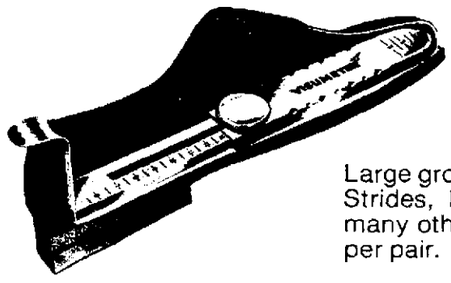
A 5-piece place setting is 50.95

China, 5th floor downtown, lower level Gateway

Miller & Paine

You are cordially invited to attend THE NEBRASKA ELEMENTARY SCHOOL ART EXHIBITION
Miller & Paine Fourth Floor Auditorium
Saturday, April 7th through April 14th

Miller & Paine
SPECIAL!
350 pair go on sale Saturday Morning 9:30, 3rd floor downtown in our Children's Shoe Department.
FOR LITTLE PEOPLE in time for Easter!



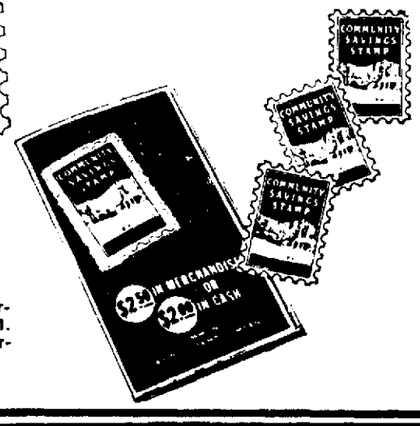
$3

Large group of Classic Strides, Poll Parrot, Edwards and many other brands. Reg. $7 to $13 per pair.



Easter Bunny's Big Helper: COMMUNITY SAVINGS STAMPS

Filled books, redeemed for $2.50 in merchandise of your choosing or $2 in cash, will buy Easter fashions...Easter Goodies...will help you spruce up your home...at Miller & Paine. Start saving stamps today!



Downtown today and Saturday, 9:30-5:30. Ph 432-8511. Gateway Friday 10-9. Saturday 10-6. Ph 434-7451

Bridge

test your playing skill

B. Jay Becker

You are East, defending against Four Hearts. The bidding has been:

South	West	North	East
1♥	Pass	2♣	Pass
4♥			

West leads the queen of spades — on which dummy plays the deuce, you the nine and declarer the five. West continues with the jack and dummy plays the six. Which card do you play now and why? (For the purposes of this problem assume that your partner is a thoroughly reliable player.)

♠K 6 2
♥7 4
♦K 10 8
♣K Q J 10 3

N W E S

♠A 9 8 7 4 3
♥2
♦J 7 6 4
♣9 2

The correct play is to overtake the jack with the ace — on the assumption that declarer has the ten — and continue with a spade. This will defeat the contract if South holds either of these hands:

♠10 5 ♥KQJ9865 ♦AQ ♣A7 or ♠10 5 ♥AKQ10965 ♦AQ ♣74

In the first hand your partner will make two trump tricks with the A-10-3, whatever declarer plays, and on the second hand your partner will score the jack of trumps and ace of clubs to stop the contract.

How can you tell that South started with the 10-5 of spades, not the singleton five? There are compelling reasons for arriving at this conclusion. One is that you know — at the point declarer follows low from dummy at trick one — that South cannot have the jack, for he would surely cover West's queen in that case. Furthermore, for the same reason, you can be sure that West realizes you know at trick one where the jack is located.

It follows that if West had the Q-J-10 of spades he would lead the ten at trick two in order to identify that holding. His failure to play the ten — remember, he is a thoroughly reliable partner — therefore proves he does not have it.

Consequently it is safe to overtake the jack with the ace in order to fire a third spade at declarer and hope in that way to promote a trump trick for West that does not exist naturally. Of course your effort may not succeed, but it is surely the right play to make.

ABBY:

help needed—and found

Abigail Van Buren

DEAR ABBY: My name is Albert and I am a compulsive overeater. Three years ago I weighed 305 pounds. I was in debt to the tune of $8,000, my marriage was on the rocks and I was about to lose my job. Overeating was the cause of all my problems, but I didn't know it then.

I had tried reducing clubs three times, diet doctors, quack doctors, shots, pills, and even hypnosis. One diet doctor put me on pills and shots and I lost 100 pounds in seven months. In less than six months I had put it all back on again. (It cost me $1,500.)

Then someone told me about Overeaters Anonymous and I went to a meeting. There were signs all over the place saying, "WE CARE."

Abby, I have never met a more loving, caring bunch of people in my life. I couldn't believe it. The only requirement to join "O.A." is a desire to stop eating compulsively. You don't even have to attend meetings if you don't want to . I can only tell you that after that first meeting I felt that God had sent me there.

Today, I weigh 180 pounds, am debt free, have money in the bank, and my marriage is more secure than ever. I've even returned to my church where I was ashamed to go for years because I felt so unworthy.

Overeaters Anonymous is strictly that. No last names are used, but I will sign mine and you may check me out. That organization has done so much for me I want to let others know about it so they can be born again. Because that's what happened to me.

ALBERT IN LOS ANGELES

DEAR ALBERT: Not only did I check you out, I personally spoke with several members of "O.A." and every word you wrote is true. Anyone interested in learning more about this wonderful organization (there are chapters all over the U.S.) may write to: Overeaters Anonymous, P.O. Box 2613, Hollywood, Calif., 90028.

DEAR ABBY: My husband has made it plain that he prefers the television set to me. Several of my women friends have the same complaint. What could be the reason for this?

IGNORED

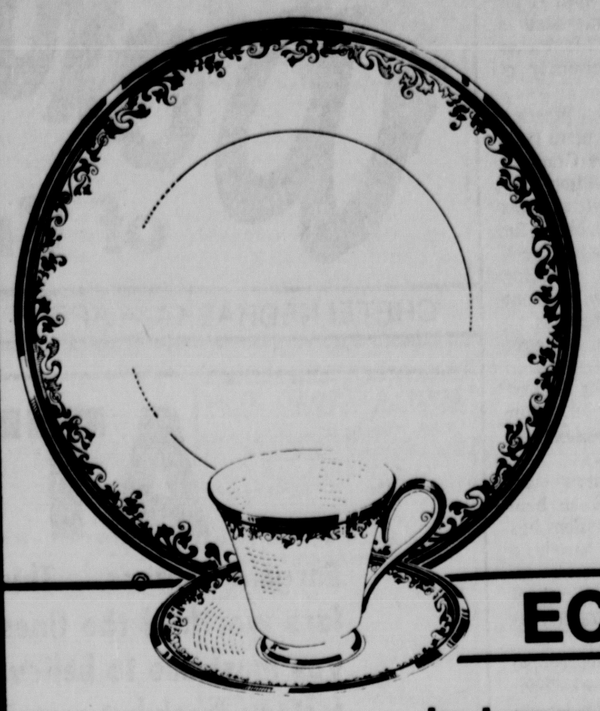
DEAR IGNORED: Maybe it's because he can turn off the television when he wants to.

CONFIDENTIAL TO "PUZZLED IN HOPE, ARKANSAS:" You are under no obligation to send the price of a gift instead of a gift. People who ask for CASH instead of wedding gifts are presumptuous. (Suggestion: Why don't you and six other people get together and send Amy Vanderbilt's new book on etiquette? I can think of no gift more appropriate.

Problems? You'll feel better if you get it off your chest. For a personal reply, write to ABBY: Box No. 69700, L.A., Calif. 90069. Enclose stamped, self-addressed envelope, please.

Boyd JEWELRY INC 1144 O STREET
Prompt Dependable WATCH Repair Service

Miller & Paine



ECLIPSE
by Lenox China

Eclipse. The kind of design that sings with distinction.

Its 24—karat gold scroll work and wide edging give it a rich, old world elegance. But the stark black band between the gold bands makes a definite contemporary statement.

See Eclipse by Lenox in our China Department. It's special. For the woman who appreciates the special things in life.

A 5-piece place setting is 50.95

China, 5th floor downtown, lower level Gateway

Discover the power of animal fragrances.



Perfumes by JOVAN

A collection of exciting new fragrances to arouse your basic animal instincts. And his.

Musk Oil. To lure your man.
The exciting, erogenous scent that has stimulated passion since time began. It's as if a basic animal instinct was bottled. And only you can release it.

Civet Oil. To excite your man.
The most potent of sensual signals. All you have to do to send yours is remember to wear it.

Ambergris Oil. To bring your man to his knees.
The call of the sea. For land lovers. He'll be drawn to you like any animal is drawn to water.

1/3 fl. oz. $5.00

THE Nebraska

PRE-EASTER SALE



ALL-WEATHER COATS
A great selection of Fashion All-Weather Coats! Available in tones of camel, brown, beige, or blue. Beautiful detail treatments: piped edging, contrast stitching, single breasted, tapered, and belted. Sizes 8 thru 18.
Regular $60 NOW $41

FAMOUS SPORTSWEAR
Many Famous Name separates at big savings!
SAVE 25% to 40%

LADIES BLOUSES
Excellent selection on Famous Maker blouses.
SAVE 75%

DRESSES And COSTUMES
Just in time for Easter!
A large grouping of dresses and costumes. Your style, color, and size is here now.
SAVE 25%

POPPY SEED SHOP
Junior Spring Fashions.
The latest styles in pants, tops, and co-ordinates. A fantastic selection of the best in Junior Fashion Names.
SAVE 25% to 40%

ACCESSORIES
Now's the time to buy!
A wide variety of beautiful handbags, lingerie, and jewelry, plus much more.
SAVE 25% to 50%

POPPY SHOP
Finest Names in Fashion
Early spring arrivals of Famous Fashion Names.
SAVE 25%

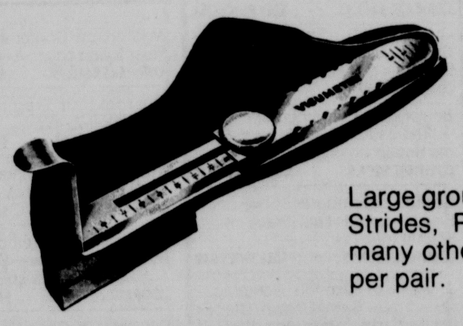
Our entire stock of winter fashions have been reduced to offer you fantastic savings.
SAVE 50%

Lincoln Gateway

Miller & Paine

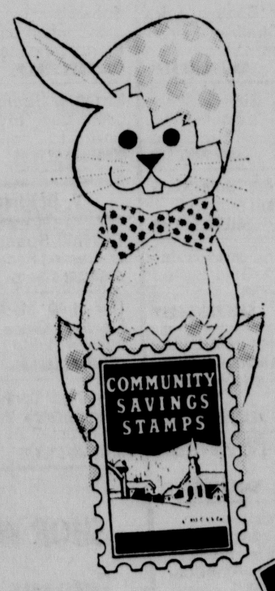
You are cordially invited to attend THE NEBRASKA ELEMENTARY SCHOOL ART EXHIBITION
Miller & Paine Fourth Floor Auditorium
Saturday, April 7th through April 14th

Miller & Paine
SPECIAL!
350 pair go on sale Saturday Morning 9:30, 3rd floor downtown in our Children's Shoe Department.
FOR LITTLE PEOPLE in time for Easter!



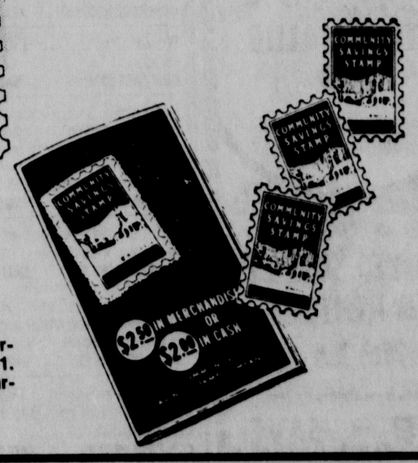
$3

Large group of Classic Strides, Poll Parrot, Edwards and many other brands. Reg. $7 to $13 per pair.



Easter Bunny's Big Helper: COMMUNITY SAVINGS STAMPS

Filled books, redeemed for $2.50 in merchandise of your choosing or $2 in cash, will buy Easter fashions...Easter Goodies...will help you spruce up your home...at Miller & Paine. Start saving stamps today!



Downtown today and Saturday, 9:30-5:30. Ph 432-8511. Gateway Friday 10-9. Saturday 10-6. Ph 434-7451

Registration Program Set By NU

A special pre-registration period will be held April 14 for graduate students interested in attending the 1973 summer sessions at the University of Nebraska-Lincoln.

The pre-registration program will be held from 8 a.m. to 11:30 a.m. April 14 in the Graduate College, Room 412, Administration Building. Graduate students may pre-register at that time, for the two, five and one-half week sessions this summer, according to Dr William Sesow, assistant director of summer sessions.

Students who do not pre-register may participate in general registration for the first summer session June 7-8 and for the second summer session July 13.

More than 35 special seminars and workshops will be held during the summer sessions this year. These programs have been designed to be of particular interest and value to public school teachers and administrators, according to Dr Sesow.

Complete details on course offerings, special workshops, and special events can be obtained from the Summer Sessions Office, Room 101, Teachers College Building, University of Nebraska-Lincoln

4 Students From Chile To Visit NU

Four students from Chile who are participating in the International Visitor Program at the United States State Department will visit the University of Nebraska-Lincoln's campus Friday

The students, who are all politically active in their country's government will be meeting informally with university students and faculty to discuss politics, with an emphasis on labor politics and grassroots organization, aspects of the American university and socio-economic problems

During their 30-day visit in the States, they will also visit New York City, Cleveland, San Francisco, Los Angeles, Phoenix Houston and Austin

The students will be accompanied by Mr Paul Leach of the State Department who will act as their escort and interpreter

CARMICHAEL





Wanek's of Crete

$1,000,000 CLEARANCE BULLETIN

CRETE! NEBRASKA— APRIL

ATTENTION

Bargain Hunters. . .This is it! The sale you've waited for! One million dollars worth of the finest name brand furniture! Offered to you at savings you must see to believe! Thousands of items, some as-is, some brand new factory fresh but certainly all at un-heard of savings to you! This is truly a bargain hunter's paradise! No matter where you live, we believe your time will be well spent when you come to WANEK'S. Come in, compare. . That's all we ask. We know you won't go home disappointed! This exciting sale is offered to prove to you the homemakers, just what WANEK'S means in quality and savings. WANEK'S Warehouse, showroom and new showcase of totally decorated rooms, is the talk of the furniture industry! 120,000 square feet! 5 acres and tremendous inventory probably make us the most outstanding furniture outlet in the midwest! You be the judge. . .but don't delay. This sale must be strictly first come, first served!

SATURDAY 8 A.M.-9 P.M.

(TONIGHT 'TIL 9)

1-Living Rooms
2-Dining Rooms
3-Chairs
4-Rockers
5-Recliners
6-Bedrooms
7-Sleepers
8-Bedding
9-Night Stands & Odd Beds
10-Odd Chests & Dresser
11-Desks
12-Dinettes
13-Occasional Tables
14-Appliances
15-Miscellaneous
16-Color TV & Stereo
17-Carpet
18-Lamps

1. LIVING ROOMS

Chas. Schneider Traditional Love Seat-Choose from Bittersweet or Gold floral A-9
COMPARE $229.95 SALE PRICE $149

Kingsley Sofa & Matching Chair-White/Gold print A-8
COMPARE $469.95 SALE PRICE $238

Customcraft Traditional Sofa-76 long-Olive velvet A-8
COMPARE $439.95 SALE PRICE $238

Mastercraft Traditional Sofa-Lime Green/Off White A-8
COMPARE $388.95 SALE PRICE $288

Customcraft Spanish Sofa-Gold/Black velvet A-6
COMPARE $489.95 SALE PRICE $279

Jackson of Danville Italian Provincial Sofa-Red/Gold A-5
COMPARE $459.95 SALE PRICE $289

Johnson Carper Spanish Sofa-Brown vinyl A-5
COMPARE $369.95 SALE PRICE $238

WANEK'S GIFT SHOP— UNIQUE IDEAS FROM ALL OVER THE WORLD

Mastercraft Contemporary Sofa-Rust Nylon cover-A 4
COMPARE $440.95 SALE PRICE $278

Customcraft Traditional Sofa-Blue floral-A-4W
COMPARE $396.95 SALE PRICE $259

Kroehler Contemporary Sofa-Olive Herringbon cover-A 4
COMPARE $369.95 SALE PRICE $169

Customcraft Contemporary Sofa-Brown Tweed base-Walnut trim, accenting floral cushions-O E
COMPARE A$330.95 SALE PRICE $178

Customcraft Spanish Sofa-Black velvet base-Black/Red velvet cushions-O E
COMPARE $329.95 SALE PRICE $160

Johnson Carper Spanish Sofa-Wood trim on sides & front-Autumn leather like vinyl-O E
COMPARE $369.95 SALE PRICE $189

Schweiger Traditional Sofa-Diamond tufted back & arms-Olive/Bronze brocade O E
COMPARE $288.95 SALE PRICE $138

Kroehler Spanish Sofa-Button tufted Dark exposed Oak-Olive vinyl O E
COMPARE $259.95 SALE PRICE $111

2. DINING ROOMS

Brown II Spanish China Deck-Distressed Pecan O E
COMPARE $144.95 SALE PRICE $75

United 40 Mediterranean China-Lighted Glass shelves-Antique White & Gold O E
COMPARE $349.95 SALE PRICE $185

Daystrom Contemporary China-Glass doors, Walnut credenza cane front-O E
COMPARE $219.95 SALE PRICE $119

SHOP Wanek's Famous Carpet TRAK RACK,

The Original Carpet Warehouse Showroom

DINING ROOMS CONT.

Colony Dining Room Chest Cabinet-Distressed Oak-Hutch shelf top-Lower storage-O E
COMPARE $319.95 SALE PRICE $89

BRING YOUR TRUCK, TRAILER OR STATION WAGON! HAUL YOUR PURCHASES AWAY FOR THE GREATEST SAVINGS! ENJOY THE BEST FURNITURE BUYS YOU'LL EVER FIND.

Bernhardt French Provincial Oval Table-Scalloped edge-42"X60"X70"-Fruitwood- O E
COMPARE $444.95 SALE PRICE $40

Bernhardt Contemporary Oval Table-42"X60" plus leaf-Distressed Pecan-O E
COMPARE $159.95 SALE PRICE $50

Broyhill Spanish Side Chairs-Cane inserts-Green brocade seats-2 only O E
COMPARE $39.95 SALE PRICE $15

Broyhill Contemporary Side Chairs-Walnut slat back-Black vinyl seats-2 are
ARM CHAIRS COMPARE $39.95 SALE PRICE $17

Broyhill French Provincial Oval Table-Scalloped edge-42"X60"X72"-Fruitwood-O E
COMPARE $319.95 SALE PRICE $40

Broyhill Contemporary Round Table-42"-Oil Walnut-No mar top-O E
COMPARE $159.95 SALE PRICE $25

Bernhardt 5 Pc Contemporary Dining Room Group-42"X60" extension table-2 side chairs-Black vinyl seats-O E
COMPARE $249.95 SALE PRICE $149

Pulaski Traditional Oval Table-42"X60" plus 2-18" leaves-Distressed Oak O E
COMPARE $389.95 SALE PRICE $75

Large assortment of Odd Dining Room Chairs-Priced from
$10 up to $25

Broyhill Country French Buffet-Distressed Pecan O E
COMPARE $219.95 SALE PRICE $90

Bernhardt Mediterranean China-Lighted-Glass shelves-Antique White-As-is-O E
COMPARE $319.95 SALE PRICE $140

Bernhardt French Provincial Buffet-5 drawers, 2 doors-Fruitwood-O E
COMPARE $306.95 SALE PRICE $100

Crawford Early American Hutch Top-44"China-Maple-A-18
COMPARE $249.95 SALE PRICE $159

Liberty Spanish 5 Pc Party Set-42" pedestal octagon table-4 party chairs with Black vinyl seats-Dark Oak-A-21
COMPARE $729.95 SALE PRICE $157

Garrison Contemporary 41" China-Lighted-A-21
COMPARE $279.90 SALE PRICE $164

Bernhardt Oriental 6 Pc. Dining Room Group-40" round pecan top table with Antique White base- 4 side chairs-44" lighted China Antique White-A-21
COMPARE $579.95 SALE PRICE $388

Bernhardt Mediterranean 5 Pc Dining Room Group-42"X68" table plus 2-18" leaves -4side chairs with cane backs, Gold velvet box seats-Distressed Pecan-A-21
COMPARE $410.95 SALE PRICE $299

ASK ABOUT OUR REVOLVING CHARGE PLAN

Lane drop Leaf Table-42"X64" rectangular table plus two 3-12" leaves-Walnut-A-21
SALE PRICE $144

Bernhardt Contemporary Oval Table-42"X60" plus leaf-Distressed Pecan-O E
COMPARE $159.95 SALE PRICE $50

Broyhill Spanish Side Chairs-Cane inserts-Green brocade seats-2 only O E
COMPARE $39.95 SALE PRICE $15

Broyhill Contemporary Side Chairs-Walnut slat back-Black vinyl seats-2 are
ARM CHAIRS COMPARE $39.95 SALE PRICE $17

Broyhill French Provincial Oval Table-Scalloped edge-42"X60"X72"-Fruitwood-O E
COMPARE $319.95 SALE PRICE $40

Broyhill Contemporary Round Table-42"-Oil Walnut-No mar top-O E
COMPARE $159.95 SALE PRICE $25

Bernhardt 5 Pc Contemporary Dining Room Group-42"X60" extension table-2 side chairs-Black vinyl seats-O E
COMPARE $249.95 SALE PRICE $149

Pulaski Traditional Oval Table-42"X60" plus 2-18" leaves-Distressed Oak O E
COMPARE $389.95 SALE PRICE $75

Large assortment of Odd Dining Room Chairs-Priced from
$10 up to $25

Broyhill Country French Buffet-Distressed Pecan O E
COMPARE $219.95 SALE PRICE $90

Bernhardt Mediterranean China-Lighted-Glass shelves-Antique White-As-is-O E
COMPARE $319.95 SALE PRICE $140

Bernhardt French Provincial Buffet-5 drawers, 2 doors-Fruitwood-O E
COMPARE $306.95 SALE PRICE $100

Crawford Early American Hutch Top-44"China-Maple-A-18
COMPARE $249.95 SALE PRICE $159

Kingsley French Provincial Chair-Fruitwood Reg brocade-fruitwood trim-O E
COMPARE $139.95 SALE PRICE $35

Overman Viking Contemporary Chair-Swivel base-Black vinyl-O E
COMPARE $69.95 SALE PRICE $29

Customcraft Contemporary Chair-Wide tufted base-Pillow back-champagne crushed velvet-O E
COMPARE $169.95 SALE PRICE $69

Selrite Contemporary Chair-Biscuit tufted seat-Walnut trim-Black vinyl-O E
COMPARE $99.95 SALE PRICE $38

Frank & Son Spanish Chair & Ottoman-Black tufted vinyl Dark Oak trim-O E
COMPARE $139.95 SALE PRICE $80

Selig Contemporary Chair-Lime Gold White red-A-6
COMPARE $179.95 SALE PRICE $78

Modern Traditional Chair-Blue Olive or White-O E
COMPARE $729.95 SALE PRICE $69

Charles Traditional Chair-Green, Red Gold-O E
COMPARE $119.95 SALE PRICE $77

Selig Chair-Brown, Gold, Green corduroy-O E
COMPARE $129.95 SALE PRICE $77

3. CHAIRS

Craft Contemporary Chair-Walnut legs-Lime/Rust Stripe-O E
COMPARE $99.95 SALE PRICE $40

Montclair Early American Club Chair Skirted Maple Trim-Paisley design-O E
COMPARE $92.95 SALE PRICE $48

Meadowcraft Patio Rocker-Yellow swivel base-Turquoise cushions-O E
COMPARE $99.50 SALE PRICE $55

Customcraft traditional Chair-Skirted-High back-Olive nylon-O E
COMPARE $329.95 SALE PRICE $75

Pontiac Traditional Swivel Rocker-Skirted-High tufted back-Antique Gold velvet-O E
COMPARE $129.95 SALE PRICE $79

Drexel Traditional Chair-Skirted-Pillow back-Olive velvet-O E
COMPARE $199.95 SALE PRICE $95

Chas. Schneider Contemporary Barrel Chairs-Low back-Peach fur like fabric-O E
COMPARE $249.95 SALE PRICE $65

Montclair Traditional Chair-Diamond tufted back-Pale Olive-O E
COMPARE $89.95 SALE PRICE $48

Howard Parlor Contemporary Chair-Walnut base-Leopard fur like fabric-O E
COMPARE $119.95 SALE PRICE $65

Customcraft Contemporary Barrel Chair-Pillow back Brown velvet-O E
COMPARE $189.95 SALE PRICE $75

Schweiger Traditional Chair-Skirted-Diamond tufted back-Gold/Olive brocade O E
COMPARE $149.95 SALE PRICE $77

Frank & Son Contemporary Chair-Tufted Red or Olive velvet-O E
COMPARE $119.95 SALE PRICE $45

LShipper Chair-Low arms-Walnut legs-Blue corduroy-O E
COMPARE $89.95 SALE PRICE$35

Montclair Early American Chair-Early American Olive print A-13
COMPARE $119.95 SALE PRICE $58

PARTIAL LISTING. . .HUNDREDS AND HUNDREDS MORE! THE BIGGEST FURNITURE CLEARANCE IN THIS AREA! NO ONE CAN MATCH WANEK'S SELECTION. . .NO ONE EVEN COMES CLOSE TO THE FABULOUS SAVINGS

Watson Baker Traditional chair-Gold/Rose or Lime/White Plaid—O E
COMPARE $129.95 SALE PRICE $55

Kingsley French Provincial Chair-Fruitwood Reg brocade-fruitwood trim-O E
COMPARE $139.95 SALE PRICE $35

Overman Viking Contemporary Chair-Swivel base-Black vinyl-O E
COMPARE $69.95 SALE PRICE $29

Customcraft Contemporary Chair-Wide tufted base-Pillow back-champagne crushed velvet-O E
COMPARE $169.95 SALE PRICE $69

Selrite Contemporary Chair-Biscuit tufted seat-Walnut trim-Black vinyl-O E
COMPARE $99.95 SALE PRICE $38

Frank & Son Spanish Chair & Ottoman-Black tufted vinyl Dark Oak trim-O E
COMPARE $139.95 SALE PRICE $80

Montclair Traditional Club Chair & Ottoman-Skirted-Olive tweed-O E
COMPARE $119.95 SALE PRICE $58

4. ROCKERS

Pontiac Swivel Rockers-Deep plush Orion acrylic in Gold, Rust Blue or White
COMPARE $159.95 SALE PRICE $98

Pontiac Swivel Rockers-Channel vinyl in Rust, Green, Black, Brown or Gold
COMPARE $179.95 SALE PRICE $56

ROCKERS

Pontiac Swivel Rockers-Deep foam padding, saddle arms, in Rust, Black, Brown, Olive or White vinyl
COMPARE $124.95 SALE PRICE $88

Fashionaire Swivel Rockers-Traditional, skirted-Reversible cushion-In Gold/White Olive/Rust or Gold on Gold Velvet stripe
COMPARE $199.95 SALE PRICE $118

Pontiac Swivel Rockers-Traditional-Reversible cushion Deep tufted back-In Gold White Green or Rust velvet
COMPARE $119.95 SALE PRICE $84

Pontiac Tall Back Swivel Rockers Heavy Nylon pile covers-Gold Olive Avodado Autumn or Russet
COMPARE $114.95 SALE PRICE $79

Pontiac Swivel Rockers Deep plush pile fabrics in Rust Red Blue Honey Olive or Butter Scotch
COMPARE $149.95 SALE PRICE $99

Fashionaire Traditional Swivel Rocker-Deep tufted back Stripe Nylon in Olive/Gold
COMPARE $139.95 SALE PRICE $80

Schweiger Traditional Rocker-Rolled back Deep Tufted back-Skirted-Olive/Bronze-O E
COMPARE $159.95 SALE PRICE $88

Pontiac Early American Swivel Rocker-Deep foam padding-Nylon cover-O E
COMPARE $109.95 SALE PRICE $58

Pontiac Swivel Rockers-Saddle arms-Deep foam padding-Red crushed Velvet-O E
COMPARE $139.95 SALE PRICE $69

5. RECLINERS

La Z Boy Rocker-Recliner-Traditional-Olive Gold or Rust Blue or White velvet
COMPARE $219.95 SALE PRICE $159

Mastercraft Rocker-Recliner-Tall man size-Reversible cushion-Coil spring construction-Blue/ivory velvet stripe
COMPARE $219.95 SALE PRICE $139

Fortune Recliner-Large Man sized-Reversible cushion-Three positions-Black/Green or Gold
COMPARE $154.95 SALE PRICE $98

Pontiac Rocker-Recliner-Deep tufted Real rubber arms-Heavy vinyl in Brown/Gold Black or Olive
COMPARE $169.95 SALE PRICE $110

Barcalounger pop Up Recliner-Traditional Style Reversible cushions-Burnt Orange Velvet
COMPARE $224.95 SALE PRICE $165

La Z-Boy Rocker-Recliner-Tall Back-Heavy naugahyde in Black Gold Olive Brown or Tan
COMPARE $194.95 SALE PRICE $134

Pontiac Contemporary Rocker-Recliner-Exposed wood arms & trim-Olive Black vinyl or Olive Avocado
COMPARE $159.95 SALE PRICE $98

Fortune Recliners Durable vinyl in Olive Gold Black Green or Brown
COMPARE $84.95 SALE PRICE $58

La-Z-Boy Early American Rocker-Recliner-Avocado, Brown, Gold Black naugahyde-Exposed Maple trim
COMPARE $189.95 SALE PRICE $118

Pop Up Recliner-Traditional style-Avocado velvet-Skirted
COMPARE $269.95 SALE PRICE $168

Mastercraft High Back Traditional Rocker-Recliner-Biscuit tufted back-Loose Pillow-Gold velvet
COMPARE $280.00 SALE PRICE $168

Fortune Recliner with Heater Vibrator-Leather like vinyl in Green Brown or Gold
COMPARE $129.95 SALE PRICE $88

Fortune Large Man Sized Recliner-Heavy vinyl covers in Brown Green Black or Gold
COMPARE $129.95 SALE PRICE $88

La-Z-Boy Love Seat Rocker-Recliner-Contemporary style in Nylon
COMPARE $359.95 SALE PRICE $248

Pontiac Traditional Rocker-Recliner-Nylon floral cover-Black or Olive
COMPARE $169.95 SALE PRICE $118

Action Big Man Recliner-Reversible Cushion-Rolled arm-Durable Olive vinyl-O E
COMPARE $149.95 SALE PRICE $98

Pontiac Early American Rocker-Recliner-Skirted-Reversible Cushion-Heavy Olive Nylon-O E
COMPARE $214.95 SALE PRICE $80

6. BEDROOMS

Bienville 3 Pc Spanish Bedroom Group-Double dresser-Mirror, Chest-Full bed-O E
COMPARE $349.95 SALE PRICE $187

6. BEDROOMS

Vaughan 3 Pc Spanish Bedroom Group-Triple dresser-mirror chest Queen or Full Size Head board & Frame-Distressed Pecan O E
COMPARE $379.95 SALE PRICE $225

Bassett Spanish 3 Pc. Bedroom Group-9 Drawer triple dresser-mirror chest Full or queen size headboard & frame-Distressed Pecan O E
COMPARE $369.95 SALE PRICE $225

Contemporary 3 Pc. Bedroom Group-Double dresser-mirror chest Full or queen size headboard & frame-Walnut A 17
COMPARE $249.95 SALE PRICE $174

Barwick Spanish 3 Pc. Bedroom Group-9 drawer triple dresser-mirror chest Full or queen size headboard & frame-Distressed Pecan A 15S
COMPARE $349.95 SALE PRICE $238

Broyhill Spanish 3 Pc. Bedroom Group-Dresser mirror Chest Full or queen size headboard & frame-Distressed Pecan A 15
COMPARE $249.95 SALE PRICE $179

Contemporary 3 Pc. Bedroom Group-Double dresser-mirror chest-Full or queen size headboard & frame-Walnut A 17
COMPARE $249.95 SALE PRICE $174

Thomasville 3 Pc. Provincial Bedroom Group-Dresser Mirror chest-Full or queen size headboard & frameSeatwire trim-A 14
COMPARE $849.95 SALE PRICE $499

Barwick Spanish 3 Pc. Bedroom Group Dresser Mirror chest-Full or queen size headboard & frame A 15S
COMPARE $349.95 SALE PRICE $238

Barwick Mediterranean 3 Pc Bedroom Group-Dresser Mirror chest-Full or queen size headboard & frame-Distressed Pecan A 15
COMPARE $349.95 SALE PRICE $238

Broyhill Spanish 3 Pc Bedroom Group-Double dresser-mirror chest Queen or Full Size Head board & Frame-Distressed Pecan O E
COMPARE $379.95 SALE PRICE $225

Bassett Spanish 3 Pc. Bedroom Group-9 Drawer triple dresser-mirror chest Full or queen size headboard & frame-Distressed Pecan O E
COMPARE $369.95 SALE PRICE $225

Contemporary 3 Pc. Bedroom Group-Double dresser-mirror chest Full or queen size headboard & frame-Walnut A 17
COMPARE $249.95 SALE PRICE $174

Barwick Spanish 3 Pc. Bedroom Group-9 drawer triple dresser-mirror chest Full or queen size headboard & frame-Distressed Pecan A 15S
COMPARE $349.95 SALE PRICE $238

Broyhill Spanish 3 Pc Bedroom Group-Dresser mirror Chest Full or queen size headboard & frame-Distressed Pecan A 15S
COMPARE $249.95 SALE PRICE $179

Stephen Black Corner Group-Includes two twin size foam mattress & matching foundations-Corner table with built in AM/FM radio & bolster cushions
COMPARE $409.95 SALE PRICE $208

WANEK'S GIGANTIC MILLION DOLLAR SALE OFFERS EVERYTHING FOR HOME AT PRICES YOU NEVER DREAMED POSSIBLE. . .EARLY BIRDS GET THE CREAM OF THE CROP! BE HERE FIRST!

Pontiac Early American Swivel Rocker-Deep foam padding-Nylon cover-O E
COMPARE $109.95 SALE PRICE $58

Pontiac Swivel Rockers-Saddle arms-Deep foam padding-Red crushed Velvet-O E
COMPARE $139.95 SALE PRICE $69

5. RECLINERS

La Z Boy Rocker-Recliner-Traditional-Olive Gold or Rust Blue or White velvet
COMPARE $219.95 SALE PRICE $159

Mastercraft Rocker-Recliner-Tall man size-Reversible cushion-Coil spring construction-Blue/ivory velvet stripe
COMPARE $219.95 SALE PRICE $139

Fortune Recliner-Large Man sized-Reversible cushion-Three positions-Black/Green or Gold
COMPARE $154.95 SALE PRICE $98

Pontiac Rocker-Recliner-Deep tufted Real rubber arms-Heavy vinyl in Brown/Gold Black or Olive
COMPARE $169.95 SALE PRICE $110

Barcalounger pop Up Recliner-Traditional Style Reversible cushions-Burnt Orange Velvet
COMPARE $224.95 SALE PRICE $165

La Z-Boy Rocker-Recliner-Tall Back-Heavy naugahyde in Black Gold Olive Brown or Tan
COMPARE $194.95 SALE PRICE $134

Pontiac Contemporary Rocker-Recliner-Exposed wood arms & trim-Olive Black vinyl or Olive Avocado
COMPARE $159.95 SALE PRICE $98

Fortune Recliners Durable vinyl in Olive Gold Black Green or Brown
COMPARE $84.95 SALE PRICE $58

La-Z-Boy Early American Rocker-Recliner-Avocado, Brown, Gold Black naugahyde-Exposed Maple trim
COMPARE $189.95 SALE PRICE $118

Pop Up Recliner-Traditional style-Avocado velvet-Skirted
COMPARE $269.95 SALE PRICE $168

Mastercraft High Back Traditional Rocker-Recliner-Biscuit tufted back-Loose Pillow-Gold velvet
COMPARE $280.00 SALE PRICE $168

Fortune Recliner with Heater Vibrator-Leather like vinyl in Green Brown or Gold
COMPARE $129.95 SALE PRICE $88

Fortune Large Man Sized Recliner-Heavy vinyl covers in Brown Green Black or Gold
COMPARE $129.95 SALE PRICE $88

La-Z-Boy Love Seat Rocker-Recliner-Contemporary style in Nylon
COMPARE $359.95 SALE PRICE $248

Pontiac Traditional Rocker-Recliner-Nylon floral cover-Black or Olive
COMPARE $169.95 SALE PRICE $118

Action Big Man Recliner-Reversible Cushion-Rolled arm-Durable Olive vinyl-O E
COMPARE $149.95 SALE PRICE $98

Pontiac Early American Rocker-Recliner-Skirted-Reversible Cushion-Heavy Olive Nylon-O E
COMPARE $214.95 SALE PRICE $80

6. BEDROOMS

Bienville 3 Pc Spanish Bedroom Group-Double dresser-Mirror, Chest-Full bed-O E
COMPARE $349.95 SALE PRICE $187

8. BEDDING

Variety Twin Size Ensemble-Firm tufted mattress & heavy duty foundation-4 caster frame-White vinyl headboard
COMPARE $107.95 SALE PRICE $68

Special Full Size Mattress or Box Spring-Firm tufted mattress-Heavy duty foundation
COMPARE $249.95 SALE PRICE $129

Orthopedic-pure 24 Pc. King Size Ensemble-King size mattress, 2 foundations, double frame headboard, pulled spread, pad 2 Hi-Lo, 2 hot sheets, 4 cases, 2 king size pillows, 5 decorator toss pillows
COMPARE $ SALE PRICE $288

Simmons Empress Twin Size Mattress & Box Spring Long wearing-Fortrel quilted cover-Extra plush topper
COMPARE $109.95 SALE PRICE $75

Sealy Posturepedic Twin or Full size Mattress & Box Spring-Extra firm support
COMPARE $139.95 SALE PRICE $69

Deluxe Foam Queen Size Mattress & Box Spring-Heavy duty foundation-Quilted floral cover
COMPARE $189.95 SALE PRICE $108

Schweiger Traditional Rocker-Rolled back Deep Tufted back-Skirted-Olive/Bronze-O E
COMPARE $159.95 SALE PRICE $88

9. ODD NIGHT STANDS & BEDS

Bienville Spanish Night Stand-Distressed Oak finish O E
COMPARE $124.95 SALE PRICE $74

Brandt Spanish Night Stand 2 drawer, Distressed Pecan As is
COMPARE $69.95 SALE PRICE $25

Broyhill Contemporary Night Stand 1 drawer-Distressed Walnut A 14
COMPARE $54.95 SALE PRICE $20

Johnson Carper Spanish Night Stand 2 drawer Distressed Pecan O E
COMPARE $75.95 SALE PRICE $38

Ward Spanish Night Stand-2 drawer-Distressed Oak O E
COMPARE $79.95 SALE PRICE $39

Lane Traditional Night Stand Drawer Opens Regardless Pecan O E
COMPARE $109.95 SALE PRICE $55

Stratford Spanish Night Stand-2 drawer-Distressed Pecan O E
COMPARE $69.95 SALE PRICE $30

Pontiac Rocker-Recliner-Deep tufted Real rubber arms-Heavy vinyl in Brown/Gold Black or Olive
COMPARE $169.95 SALE PRICE $110

Barcalounger pop Up Recliner-Traditional Style Reversible cushions-Burnt Orange Velvet
COMPARE $224.95 SALE PRICE $165

La Z-Boy Rocker-Recliner-Tall Back-Heavy naugahyde in Black Gold Olive Brown or Tan
COMPARE $194.95 SALE PRICE $134

Pontiac Contemporary Rocker-Recliner-Exposed wood arms & trim-Olive Black vinyl or Olive Avocado
COMPARE $159.95 SALE PRICE $98

Fortune Recliners Durable vinyl in Olive Gold Black Green or Brown
COMPARE $84.95 SALE PRICE $58

La-Z-Boy Early American Rocker-Recliner-Avocado, Brown, Gold Black naugahyde-Exposed Maple trim
COMPARE $189.95 SALE PRICE $118

Pop Up Recliner-Traditional style-Avocado velvet-Skirted
COMPARE $269.95 SALE PRICE $168

Mastercraft High Back Traditional Rocker-Recliner-Biscuit tufted back-Loose Pillow-Gold velvet
COMPARE $280.00 SALE PRICE $168

Fortune Recliner with Heater Vibrator-Leather like vinyl in Green Brown or Gold
COMPARE $129.95 SALE PRICE $88

Fortune Large Man Sized Recliner-Heavy vinyl covers in Brown Green Black or Gold
COMPARE $129.95 SALE PRICE $88

La-Z-Boy Love Seat Rocker-Recliner-Contemporary style in Nylon
COMPARE $359.95 SALE PRICE $248

Pontiac Traditional Rocker-Recliner-Nylon floral cover-Black or Olive
COMPARE $169.95 SALE PRICE $118

Action Big Man Recliner-Reversible Cushion-Rolled arm-Durable Olive vinyl-O E
COMPARE $149.95 SALE PRICE $98

Pontiac Early American Rocker-Recliner-Skirted-Reversible Cushion-Heavy Olive Nylon-O E
COMPARE $214.95 SALE PRICE $80

6. BEDROOMS

Bienville 3 Pc Spanish Bedroom Group-Double dresser-Mirror, Chest-Full bed-O E
COMPARE $349.95 SALE PRICE $187

8. BEDDING

Variety Twin Size Ensemble-Firm tufted mattress & heavy duty foundation-4 caster frame-White vinyl headboard
COMPARE $107.95 SALE PRICE $68

Special Full Size Mattress or Box Spring-Firm tufted mattress-Heavy duty foundation
COMPARE $249.95 SALE PRICE $129

Orthopedic-pure 24 Pc. King Size Ensemble-King size mattress, 2 foundations, double frame headboard, pulled spread, pad 2 Hi-Lo, 2 hot sheets, 4 cases, 2 king size pillows, 5 decorator toss pillows
COMPARE $ SALE PRICE $288

Simmons Empress Twin Size Mattress & Box Spring Long wearing-Fortrel quilted cover-Extra plush topper
COMPARE $109.95 SALE PRICE $75

Sealy Posturepedic Twin or Full size Mattress & Box Spring-Extra firm support
COMPARE $139.95 SALE PRICE $69

Deluxe Foam Queen Size Mattress & Box Spring-Heavy duty foundation-Quilted floral cover
COMPARE $189.95 SALE PRICE $108

Stephen Black Corner Group-Includes two twin size foam mattress & matching foundations-Corner table with built in AM/FM radio & bolster cushions
COMPARE $409.95 SALE PRICE $208

9. ODD NIGHT STANDS & BEDS

Bienville Spanish Night Stand-Distressed Oak finish O E
COMPARE $124.95 SALE PRICE $74

Brandt Spanish Night Stand 2 drawer, Distressed Pecan As is
COMPARE $69.95 SALE PRICE $25

Broyhill Contemporary Night Stand 1 drawer-Distressed Walnut A 14
COMPARE $54.95 SALE PRICE $20

Johnson Carper Spanish Night Stand 2 drawer Distressed Pecan O E
COMPARE $75.95 SALE PRICE $38

Ward Spanish Night Stand-2 drawer-Distressed Oak O E
COMPARE $79.95 SALE PRICE $39

Lane Traditional Night Stand Drawer Opens Regardless Pecan O E
COMPARE $109.95 SALE PRICE $55

Stratford Spanish Night Stand-2 drawer-Distressed Pecan O E
COMPARE $69.95 SALE PRICE $30

Bienville Spanish Night Stand-2 drawer-Distressed Oak finish O E
COMPARE $124.95 SALE PRICE $74

Brandt Spanish Night Stand 2 drawer, Distressed Pecan As is
COMPARE $69.95 SALE PRICE $25

Broyhill Contemporary Night Stand 1 drawer-Distressed Walnut A 14
COMPARE $54.95 SALE PRICE $20

Johnson Carper Spanish Night Stand 2 drawer Distressed Pecan O E
COMPARE $75.95 SALE PRICE $38

Ward Spanish Night Stand-2 drawer-Distressed Oak O E
COMPARE $79.95 SALE PRICE $39

Lane Traditional Night Stand Drawer Opens Regardless Pecan O E
COMPARE $109.95 SALE PRICE $55

Stratford Spanish Night Stand-2 drawer-Distressed Pecan O E
COMPARE $69.95 SALE PRICE $30

10. ODD CHESTS & DRESSERS

Drexel Contemporary Chest-5 drawers-Hidden pulls-Distressed Pecan-O E
COMPARE $299.95 SALE PRICE $150

Lane Traditional Chest on Chest-5 drawers-Distressed Pecan-O E
COMPARE $220.95 SALE PRICE $100

Ward Batchelor Chest-3 drawers-Zebar style-Oak-O E
COMPARE $119.95 SALE PRICE $60

Ward Z Bar Single Dresser-3 drawers Oak Heavy hardware-O E
COMPARE $119.95 SALE PRICE $65

Ward Contemporary 9 drawer Triple Dresser-Hidden Pulls-Walnut O E
COMPARE $169.95 SALE PRICE $89

Barwick Spanish Triple Dresser-9 drawer-Carved front-Heavy hardware-Distressed Pecan-O E
COMPARE $159.95 SALE PRICE $99

Largest Selection of 5 Piece Party Sets In The Whole Midwest

11. DESKS

42" Drawer Roll Top Desk-Walnut Maple or Pecan finish A 18
COMPARE $159.95 SALE PRICE $98

Conant Ball Student Desk-48 X 19 Solid Hardrock Maple-Distressed Antique finish A-17B
COMPARE $209.95 SALE PRICE $138

Sligh Italian Provincial Knee Hole Desk-Pecan wood Black top-A-17B
COMPARE $179.95 SALE PRICE $125

36" Roll Top Desk-Walnut or Pecan finish A 17B
COMPARE $94.95 SALE PRICE $58

Student Desks 36 X20 Formica top, Walnut or Maple finish-A-17B
COMPARE $69.95 SALE PRICE $48

Broyhill Modern Walnut Bedroom Desk-4 drawers 18 X44 -Formica top-A 18
COMPARE $199.95 SALE PRICE $85

Benjamin Harrison Solid Oak 8 Drawer Desk 22 X50 top-Russet stain-A 18
COMPARE $189.95 SALE PRICE $135

Jasper Roll Top Desk Italian Provincial-Yellow/Gold or Fruitwood finish D S
COMPARE $199.95 SALE PRICE $149

Drop Leaf Desks 3 drawers White or Maple-A 17A
COMPARE $79.95 SALE PRICE $58

Howard Hudson-Lift Lid School-house Desk Dark Pine A 17B
COMPARE $129.95 SALE PRICE $65

12. DINETTES

Kessler Pedestal Style 5 Pc Dinette Set White with Yellow base table 4 Yellow iron ladder back chairs with White seats-O E
COMPARE $199.95 SALE PRICE $99

Kessler Oriental 5 Pc. Dinette Set-Cream Wicker Type Chairs-White/Green 4 tall back Reed covered chairs-O E
COMPARE $599.95 SALE PRICE $299

Drexel Contemporary King Size Headboard Distressed Pecan O E
COMPARE $152.95 SALE PRICE $75

Stanley Spanish King Size Headboard Distressed Oak O E
COMPARE $119.95 SALE PRICE $37

Ottinger Walnut Contemporary Full Size Headboard O E
COMPARE $115.95 SALE PRICE $45

Broyhill Full or Queen Size Traditional Headboard Antique White & Lime O E
COMPARE $89.95 SALE PRICE $40

Ward Full or Queen Size Contemporary Headboard Distressed Pecan O E
COMPARE $89.95 SALE PRICE $15

13. OCCASIONAL TABLES

Mersman Italian Provincial End or Cocktail Table-Simulated slate top-Pecan wood-A-8
COMPARE $44.95 SALE PRICE $33

Spanish Occasional Tables-Imported marble tops-A-10
COMPARE $79.95 SALE PRICE $48

Mediterranean Pedestal Lamp Table-Pecan simulated slate or marble top-A-11
COMPARE $59.95 SALE PRICE $38

Early American Double Tier Round Lamp Table-Maple finish-A-12
COMPARE $39.95 SALE PRICE $27

Crawford Early American Drop Leaf Cocktail Table-Maple finish-A-12
COMPARE $59.95 SALE PRICE $45

Crawford Early American Spice Chest-Maple finish-A 12
COMPARE $64.95 SALE PRICE $45

Unagusta Spanish Cocktail Table-Pecan-O E
COMPARE $89.95 SALE PRICE $25

American of Martinsville Italian Provincial Cocktail Table-O E
COMPARE $54.95 SALE PRICE $25

Mediterranean Door style Cocktail Table-Pecan-O E
**COMPARE $

Registration Program Set By NU

A special pre-registration period will be held April 14 for graduate students interested in attending the 1973 summer sessions at the University of Nebraska-Lincoln.

The pre-registration program will be held from 8 a.m. to 11:30 a.m. April 14 in the Graduate College, Room 412, Administration Building. Graduate students may pre-register at that time, for the two, five and one-half week sessions this summer, according to Dr William Sesow, assistant director of summer sessions.

Students who do not pre-register may participate in general registration for the first summer session June 7-8 and for the second summer session July 13.

More than 35 special seminars and workshops will be held during the summer sessions this year. These programs have been designed to be of particular interest and value to public school teachers and administrators, according to Dr Sesow.

Complete details on course offerings, special workshops, and special events can be obtained from the Summer Sessions Office, Room 101, Teachers College Building, University of Nebraska-Lincoln.

CARMICHAEL STABLES



See The TRUE VALUE AD
Elsewhere in this newspaper
then go to . . .
UNITED SUPPLY & RENTS
29th & A
Across from Children's Zoo
SAVE! SAVE!

4 Students From Chile To Visit NU

Four students from Chile who are participating in the International Visitor Program of the United States State Department will visit the University of Nebraska-Lincoln's campus Friday.

The students, who are all politically active in their country's government, will be meeting informally with university students and faculty to discuss politics, with an emphasis on labor politics and grassroots organization; aspects of the American university and socio-economic problems.

During their 30-day visit in the States, they will also visit New York City, Cleveland, San Francisco, Los Angeles, Phoenix, Houston and Austin.

The students will be accompanied by Mr. Paul Leach of the State Department who will act as their escort and interpreter.

Wanek's of Crete

$1,000,000 CLEARANCE BULLETIN

CRETE! NEBRASKA— APRIL —CRETE! NEBRASKA

ATTENTION

Bargain Hunters. . .This is it! The sale you've waited for! One million dollars worth of the finest name brand furniture! Offered to you at savings you must see to believe! Thousands of items, some as-is, some brand new factory fresh but certainly all at un-heard of savings to you! This is truly a bargain hunter's paradise! No matter where you live, we believe your time will be well spent when you come to WANEK'S. Come in, compare. . That's all we ask. We know you won't go home disappointed! This exciting sale is offered to prove to you the homemakers, just what WANEK'S means in quality and savings. WANEK'S Warehouse, showroom and new showcase of totally decorated rooms, is the talk of the furniture industry! 120,000 square feet! 5 acres and tremendous inventory probably make us the most outstanding furniture outlet in the midwest! You be the judge. . .but don't delay. This sale must be strictly first come, first served!

SATURDAY 8 A.M.-9 P.M.
(TONIGHT 'TIL 9)

1-Living Rooms
2-Dining Rooms
3-Chairs
4-Rockers
5-Recliners
6-Bedrooms
7-Sleepers
8-Bedding
9-Night Stands & Odd Beds
10-Odd Chests & Dresser
11-Desks
12-Dinettes
13-Occasional Tables
14-Appliances
15-Miscellaneous
16-Color TV & Stereo
17-Carpet
18-Lamps

1. LIVING ROOMS

Chas. Schneider Contemporary Sofa-Loose pillow back-On casters-Down filled button-tufted brocade-O.E.
COMPARE $419.95 SALE PRICE $190

Customcraft Spanish Sofa-Carved pillow back-Exposed Oak trim-Blue leaf design-O.E.
COMPARE $359.95 SALE PRICE $168

Schweiger Contemporary Sofa-Tufted saddle back & arms-Sadde Brown vinyl-O.E.
COMPARE $299.95 SALE PRICE $158

Selrite Contemporary Love Seat-Biscuit tufted seat-Black vinyl-Walnut trim-O.E.
COMPARE $319.95 SALE PRICE $158

Jackson of Danville Contemporary Love Seat-Brown/Black/Gold Tri-Style Herculon-Walnut trim-Saddle arms-O.E.
COMPARE $299.95 SALE PRICE $149

Kroehler Traditional Love Seat-Skirted-Olive velvet base-Contrasting Velvet stripe cushions-O.E.
COMPARE $359.95 SALE PRICE $188

Chas. Schneider Contemporary Sofa-Balloon Cushions-Tiger Stripe fur like fabric-O.E.
COMPARE $469.95 SALE PRICE $249

Overman Viking Sofa-Contemporary-Pedestal Base-Olive Green-O.E.
COMPARE $199.95 SALE PRICE $88

Kroehler Traditional Sofa-Skirted-Olive/Gold Nylon print-O.E.
COMPARE $318.95 SALE PRICE $140

Mastercraft Traditional Sofa-Skirted- High back-Gold quilted Brocade-O.E.
COMPARE $400.00 SALE PRICE $259

Customcraft Spanish Sofa-Loose pillow back-Exposed Oak-Tan Salmon/Oyster/Olive leaf design-O.E.
COMPARE $288.95 SALE PRICE $168

Royal Parlor Sofa-Olive/Gold stripe
COMPARE $219.95 SALE PRICE $158

Schneider Sofa-Gold velvet
COMPARE $390.00 SALE PRICE $188

Customcraft Early American Sofa-Gold tweed-A-13
COMPARE $299.95 SALE PRICE $178

Griffaw Early American Sofa-Olive/Gold Nylon tweed-A-13
COMPARE $398.95 SALE PRICE $275

Customcraft Early American Love Seat-Your choice of Gold or Orange tweed-A-13
COMPARE $210.95 SALE PRICE $168

Chas. Schneider Traditional Sofa-Choose From Bittersweet or Gold floral-A-9
COMPARE $269.95 SALE PRICE $180

Chas. Schneider Contemporary Sofa-Loose pillow back-On casters-Down filled button-tufted brocade-O.E.
COMPARE $419.95 SALE PRICE $190

Customcraft Spanish Sofa-Carved pillow back-Exposed Oak trim-Blue leaf design-O.E.
COMPARE $359.95 SALE PRICE $168

Schweiger Contemporary Sofa-Tufted saddle back & arms-Saddle Brown vinyl-O.E.
COMPARE $299.95 SALE PRICE $158

Selrite Contemporary Love Seat-Biscuit tufted seat-Black vinyl-Walnut trim-O.E.
COMPARE $319.95 SALE PRICE $158

Jackson of Danville Contemporary Love Seat-Brown/Black/Gold Tri-Style Herculon-Walnut trim-Saddle arms-O.E.
COMPARE $299.95 SALE PRICE $149

Kroehler Traditional Love Seat-Skirted-Olive velvet base-Contrasting Velvet stripe cushions-O.E.
COMPARE $359.95 SALE PRICE $188

Chas. Schneider Contemporary Sofa-Balloon Cushions-Tiger Stripe fur like fabric-O.E.
COMPARE $469.95 SALE PRICE $249

Overman Viking Sofa-Contemporary-Pedestal Base-Olive Green-O.E.
COMPARE $199.95 SALE PRICE $88

Kroehler Traditional Sofa-Skirted-Olive/Gold Nylon print-O.E.
COMPARE $318.95 SALE PRICE $140

Mastercraft Traditional Sofa-Skirted- High back-Gold quilted Brocade-O.E.
COMPARE $400.00 SALE PRICE $259

Customcraft Spanish Sofa-Loose pillow back-Exposed Oak-Tan Salmon/Oyster/Olive leaf design-O.E.
COMPARE $288.95 SALE PRICE $168

Royal Parlor Sofa-Olive/Gold stripe
COMPARE $219.95 SALE PRICE $158

Schneider Sofa-Gold velvet
COMPARE $390.00 SALE PRICE $188

Customcraft Early American Sofa-Gold tweed-A-13
COMPARE $299.95 SALE PRICE $178

Griffaw Early American Sofa-Olive/Gold Nylon tweed-A-13
COMPARE $398.95 SALE PRICE $275

Customcraft Early American Love Seat-Your choice of Gold or Orange tweed-A-13
COMPARE $210.95 SALE PRICE $168

Chas. Schneider Traditional Sofa-Choose From Bittersweet or Gold floral-A-9
COMPARE $269.95 SALE PRICE $180

Mastercraft Traditional Sofa-Lime Green/Off White-A-8
COMPARE $418.95 SALE PRICE $308

Customcraft Spanish Sofa-Gold/Black velvet-A-6
COMPARE $489.95 SALE PRICE $299

Jackson of Danville Italian Provincial Sofa-Red/Gold-A-5
COMPARE $459.95 SALE PRICE $289

Johnson Carper Spanish Sofa-Brown vinyl-A-5a
COMPARE $369.95 SALE PRICE $238

WANEK'S GIFT SHOP— UNIQUE IDEAS FROM ALL OVER THE WORLD

Mastercraft Contemporary Sofa-Tufted Nylon cover-A-4
COMPARE $448.95 SALE PRICE $278

Customcraft Traditional Sofa-Blue floral-A-4W
COMPARE $396.95 SALE PRICE $259

Kroehler Contemporary Sofa-Olive Herculon cover-A-4
COMPARE $369.95 SALE PRICE $169

Customcraft Contemporary Sofa-Brown Tweed base-Walnut trim-Accenting floral cushions-O.E.
COMPARE A5330.95 SALE PRICE $378

Customcraft Spanish Sofa-Black velvet base-Black/Red velvet cushions-O.E.
COMPARE $339.95 SALE PRICE $168

Johnson Carper Spanish Sofa-Wood trim on sides & front-Autumn leather like vinyl-O.E.
COMPARE $369.95 SALE PRICE $189

Schweiger Traditional Sofa-Diamond tufted back & arms-Olive/Bronze brocade-O.E.
COMPARE $288.95 SALE PRICE $128

Kroehler Spanish Sofa-Button tufted-Dark exposed Oak-Olive vinyl-O.E.
COMPARE $259.95 SALE PRICE $119

2. DINING ROOMS

Broyhill Spanish China Deck-Distressed Pecan-O.E.
COMPARE $144.95 SALE PRICE $75

United 40" Mediterranean China-Lighted, Glass shelves-Antique White & Gold-O.E.
COMPARE $369.95 SALE PRICE $185

Daystrom Contemporary China-Glass doors-Walnut crestwith cane front-O.E.
COMPARE $219.95 SALE PRICE $110

SHOP Wanek's Famous Carpet TRAK RACK, The Original Carpet Warehouse Showroom

DINING ROOMS CONT.

Colony Dining Room Chest Cabinet-Distressed Oak-Hutch shelf-Mop top-O.E.
COMPARE $219.95 SALE PRICE $89

ASK ABOUT OUR REVOLVING CHARGE PLAN

BRING YOUR TRUCK, TRAILER OR STATION WAGON! HAUL YOUR PURCHASES AWAY FOR THE GREATEST SAVINGS! ENJOY THE BEST FURNITURE BUYS YOU'LL EVER FIND.

Bernhardt French Provincial Oval Table-Scalloped edge-42"X60"X70"-Fruitwood-O.E.
COMPARE $144.95 SALE PRICE $80

Bernhardt Contemporary Oval Table-40"X60"-plus leaf-Distressed Pecan-O.E.
COMPARE $159.95 SALE PRICE $50

Broyhill Spanish Side Chairs-Cane inserts-Green brocade seats-2 only-O.E.
COMPARE $397.95 SALE PRICE $15

Broyhill Contemporary Side Chairs-Walnut slat back-Black vinyl seats-2 arm, 2 side
ARM CHAIRS
COMPARE $39.95 SALE PRICE $17

SIDE CHAIRS
COMPARE $34.95 SALE PRICE $15

Broyhill French Provincial Oval Table-Scalloped edge-42"X60"X72"-Fruitwood-O.E.
COMPARE $119.95 SALE PRICE $48

Broyhill Contemporary Round Table-42"-Oil Walnut-No mar top-O.E.
COMPARE $79.95 SALE PRICE $25

Bernhardt 5 Pc. Contemporary Dining Room Group-42"X60" rectangular table-4 side chairs-Black vinyl seats-O.E.
COMPARE $599.95 SALE PRICE $149

Pulaski Traditional Oval Table-42"X60" plus 2-18" leaves-Distressed Oak-O.E.
COMPARE $189.95 SALE PRICE $75

Large assortment of Odd Dining Room Chairs-Priced from $10 up to $25

Broyhill Country French Buffet-Distressed Pecan-O.E.
COMPARE $219.95 SALE PRICE $90

Broyhill Mediterranean China-Lighted-Glass shelves-Antique White-As-is-O.E.
COMPARE $319.95 SALE PRICE $140

Bernhardt French Provincial Buffet-5 drawers, 2 doors-Fruitwood-O.E.
COMPARE $106.95 SALE PRICE $50

Crawford Early American Hutch Top 44"China-Maple-A-18
COMPARE $299.95 SALE PRICE $159

Liberty Spanish 5 Pc. Party Set-42" pedestal octagon table-4 party chairs with Black vinyl seats-Dark Oak-A-21
COMPARE $229.95 SALE PRICE $157

Garrison Contemporary 41" China-Lighted-A-21
COMPARE $229.90 SALE PRICE $164

Bernhardt Oriental 6 Pc. Dining Room Group-40" round pecan top table with Antique White base- 4 side chairs-44" lighted China-Antique White-A-21
COMPARE $579.95 SALE PRICE $388

Bernhardt Mediterranean 5 Pc. Dining Room Group-42"X66" table plus 2-18" leaves -4side chairs with cane backs, Gold velvet box seats-Distressed Pecan-A-21
COMPARE $410.95 SALE PRICE $299

3. CHAIRS

Craft Contemporary Chair-Walnut legs-Lime/Rust Stripe-O.E.
COMPARE $99.95 SALE PRICE $40

Montclair Early American Club Chair Skirted Maple Trim-Partridge design-O.E.
COMPARE $92.95 SALE PRICE $40

Meadowcraft Patio Rocker-Yellow swivel base-Turquoise cushions-O.E.
COMPARE $99.50 SALE PRICE $50

Customcraft traditional Chair-Skirted-High back-Olive nylon-O.E.
COMPARE $129.95 SALE PRICE $75

Customcraft Contemporary Chair-Skirted-Walnut trim-Saddle Brown vinyl-O.E.
COMPARE $129.95 SALE PRICE $75

Lane drop Leaf Table-42"X64" rectangular table plus two 3-12" leaves-Walnut-A-21
COMPARE $219.95 SALE PRICE $164

Early American Dining Room Group-36"X48" oval table-4 mates chairs-Nutmeg finish-A-24
COMPARE $154.95 SALE PRICE $98

Broyhill 62" Lighted China-Distressed Pecan-Glass Front-O.E.
COMPARE $399.95 SALE PRICE $199

United Room Divider-Contemporary Walnut-O.E.
COMPARE $349.95 SALE PRICE $150

Conant Ball Early American 56" China-Solid hardrock Maple-O.E.
COMPARE $604.95 SALE PRICE $332

Consolidated 6 Pc. Spanish Dining Room Group-Table-4 side chairs-50" China-Distressed Oak-A-21
COMPARE $570.00 SALE PRICE $388

Broyhill 6 Pc. French or Italian Provincial Dining Room Group-Table-4 Side chairs-50" China-Distressed Pecan or Fruitwood-A-21
COMPARE $479.95 SALE PRICE $327

Broyhill 64" Lighted China-Glass front-Distressed Oak-O.E.
COMPARE $449.95 SALE PRICE $238

3. CHAIRS

Montclair Traditional Club Chair & Ottoman-Skirted-Olive tweed-O.E.
COMPARE $119.95 SALE PRICE $58

PARTIAL LISTING. . .HUNDREDS AND HUNDREDS MORE! THE BIGGEST FURNITURE CLEARANCE IN THIS AREA! NO ONE CAN MATCH WANEK'S SELECTION. . .NO ONE EVEN COMES CLOSE TO THE FABULOUS SAVINGS

Watson Baker Traditional chair-Brown/White or Lime/White, Plaid—O.E.
COMPARE $129.95 SALE PRICE $55

Kingsley French Provincial Chair-Burgandy Red brocade-Fruitwood trim-O.E.
COMPARE $139.95 SALE PRICE $55

Overman Viking Contemporary Chair-Swivel base-Black vinyl-O.E.
COMPARE $69.95 SALE PRICE $29

Customcraft Contemporary Chair-Wide tufted base-Pillow back-champagne crushed velvet-O.E.
COMPARE $169.95 SALE PRICE $69

Selrite Contemporary Chair-Biscuit tufted seat-Walnut trim-Black vinyl-O.E.
COMPARE $99.95 SALE PRICE $49

Frank & Son Spanish Chair & Ottoman-Black tufted vinyl-Dark Oak trim-O.E.
COMPARE $139.95 SALE PRICE $90

Selig Contemporary Chair-Lime, Gold, White, red-A-6
COMPARE $119.95 SALE PRICE $78

Modern Traditional Chair-Blue, Olive or White-O.E.
COMPARE $129.95 SALE PRICE $69

Charles Traditional Chair-Green, Red, Gold-O.E.
COMPARE $119.95 SALE PRICE $77

Selig Chair-Brown, Gold, Green corduroy-O.E.
COMPARE $139.95 SALE PRICE $77

4. ROCKERS

Pontiac Swivel Rockers-Deep plush Orion actylic in Gold, Rust, Blue or White
COMPARE $159.95 SALE PRICE $90

Pontiac Swivel Rockers-Channel vinyl in Rust, Green, Black, Brown or Gold
COMPARE $79.95 SALE PRICE $45

ROCKERS

Pontiac Swivel Rockers-Deep foam padding, saddle arms, in Rust, Black, Brown, Olive or White vinyl
COMPARE $124.95 SALE PRICE $80

Fashionaire Swivel Rockers-Traditional, skirted-Reversible cushion-In Gold/White, Olive/Rust or Gold on Gold Velvet stripe
COMPARE $199.95 SALE PRICE $118

Pontiac Swivel Rockers-Traditional-Reversible cushion Deep tufted back in Gold, White, Green or Rust velvet
COMPARE $119.95 SALE PRICE $84

Pontiac Tall Back Swivel Rockers-Heavy Nylon pile covers-Gold, Olive, Avodado, Autumn or Russet
COMPARE $114.95 SALE PRICE $79

Pontiac Swivel Rockers-Deep plush pile fabrics in Rust, Red, Blue, Honey, Olive or Butter-scotch
COMPARE $149.95 SALE PRICE $99

Fashionaire Traditional Swivel Rocker-Deep tufted back-Stripe Nylon in Olive/Gold
COMPARE $139.95 SALE PRICE $80

Schweiger Traditional Rocker-Rolled arm-Deep Tufted back-Skirted-Olive/Bronze-O.E.
COMPARE $159.95 SALE PRICE $88

5. RECLINERS

La-Z-Boy Rocker-Recliner-Traditional-Skirted-Olive, Gold, rust, Black or White
COMPARE $219.95 SALE PRICE $159

Mastercraft Rocker-Recliner-Tall back-Reversible cushion-Coil spring construction-Black vinyl-O.E.
COMPARE $249.95 SALE PRICE $168

Fortune Recliner-Large Man sized-Reversible cushion-Three positions-Black/Green or Gold vinyl
COMPARE $154.95 SALE PRICE $98

Pontiac Rocker-Recliner-Deep tufted back-Rolled arms-heavy vinyl in Brown/Gold, Black or Olive
COMPARE $169.95 SALE PRICE $109

Barcalounger pop Up Recliner-Traditional Style -Reversible cushions-Burnt Orange Velvet
COMPARE $224.95 SALE PRICE $165

La-Z-Boy Rocker-Recliner-Tall BAck-Heavy naugahyde in Black, Gold Olive, Brown or Tan
COMPARE $194.95 SALE PRICE $136

Pontiac Contemporary Rocker-Recliner-Exposed wood arms & trim-Olive, Black vinyl or Olive, Avocado Nylon
COMPARE $159.95 SALE PRICE $98

Fortune Recliners-Durable vinyl in Olive, Gold, Black, Green or Brown
COMPARE $84.95 SALE PRICE $58

La-Z-Boy Early American Rocker-Recliner-Avocado, Brown, Gold, Black naugahyde-Exposed Maple trim
COMPARE $189.95 SALE PRICE $118

Pop Up Recliner-Traditional style-Avocado velvet-Skirted
COMPARE $249.95 SALE PRICE $148

Mastercraft High Back Traditional Rocker-Recliner-Biscuit tufted back-Skirted-Olive tweed
COMPARE $280.00 SALE PRICE $168

Fortune Recliner with Heater Vibrator-Leather like vinyl in Green, Brown, or Gold
COMPARE $129.95 SALE PRICE $88

Fortune Large Man Sized Recliner-Heavy vinyl covers in Brown, Green, Black or Gold
COMPARE $129.95 SALE PRICE $88

La-Z-Boy Love Seat Rocker-Recliner-Contemporary style in Olive Nylon
COMPARE $359.95 SALE PRICE $248

Pontiac Traditional Rocker-Recliner-Nylon floral cover in Rust or Olive
COMPARE $169.95 SALE PRICE $118

Action Big Man Recliner-Reversible Cushion-Rolled arm-Durable Olive vinyl-O.E.
COMPARE $149.95 SALE PRICE $80

Pontiac Early American Rocker-Recliner-Skirted-Reversible Cushion -Heavy Olive Nylon-O.E.
COMPARE $214.95 SALE PRICE $80

6. BEDROOMS

Bienville 3 Pc. Spanish Bedroom Group-Double dresser-Mirror, Chest-Full sized bed-O.E.
COMPARE $139.95 SALE PRICE $107

6. BEDROOMS

Vaughan 3 Pc. Spanish Bedroom Group-Triple dresser, mirror, chest-Queen or Full Size Headboard & Frame-Distressed Pecan-O.E.
COMPARE $379.95 SALE PRICE $225

Bassett Spanish 3 Pc. Bedroom Group. 9 Drawer triple dresser, mirror, chest-Full or queen size headboard & frame-Distressed Pecan-O.E.
COMPARE $369.95 SALE PRICE $225

Contemporary 3 Pc. Bedroom Group-Double dresser, mirror, chest-Full or queen size headboard & frame-Walnut-A-17
COMPARE $249.95 SALE PRICE $174

Barwick Contemporary Bedroom Group-Triple dresser, mirror, chest-Full or queen size headboard & frame-Walnut-A-17
COMPARE $349.95 SALE PRICE $199

Barwick Spanish 3 Pc. Bedroom Group-9 drawer triple dresser, mirror, chest-Full or queen size headboard & frame-Distressed Pecan-A-15
COMPARE $349.95 SALE PRICE $238

Broyhill Spanish 3 Pc. Bedroom Group-Dresser, mirror, chest-Full or queen size headboard & frame-A-17
COMPARE $349.95 SALE PRICE $259

Contemporary 3 Pc. Bedroom Group-Double dresser, mirror, chest, Full or queen size headboard & frame-Walnut-A-17
COMPARE $379.95 SALE PRICE $174

Thomasville 3 Pc. Provincial Bedroom Group-Dresser, Mirror, chest-Full or queen size headboard & frameSauterne finish-A-14
COMPARE $849.95 SALE PRICE $499

Barwick Spanish 3 Pc. Bedroom Group-Dresser, Mirror, chest-Full or queen size headboard & frame-A-15S
COMPARE $349.95 SALE PRICE $238

Barwick Mediterranean 3 Pc. Bedroom Group-Dresser, Doored chest-Mirror-Full or queen size headboard & frame-Dark Oak-A-15S
COMPARE $449.95 SALE PRICE $249

7. SLEEPERS

Kroehler Traditional Sofa-Sleep-er-Gay floral in 100% Nylon-A-2
COMPARE $359.95 SALE PRICE $244

Simmons Tuxedo Style Hide-A-Bed-Gold tween cover-A-2
COMPARE $439.95 SALE PRICE $247

Simmons Hide-A-Bed-Loose pillow back-Queen size mattress-Gold-A-3
COMPARE $429.95 SALE PRICE $269

Simmons Modern Thin Arm Hide-A-Bed-Brown Tweed, A-18
COMPARE $318 SALE PRICE $188

Customcraft Modern Full Size Sofa-Sleeper-Green or Brown-A-3
COMPARE $235.95 SALE PRICE $148

Mastercraft Modern Channel Back Sofa-Sleeper-Heavy Dark Olive tweed in 100% Nylon-A-3
COMPARE $369.95 SALE PRICE $288

Kroehler Modern 3 Cushion Sofa-Sleeper-Balloon cushions-Herculon cover in Brown, Gold or Green-a-3
COMPARE $389.95 SALE PRICE $258

Sealy Traditional Sofa-Sleeper-Gold velvet-Queen size-A-3
COMPARE $428.95 SALE PRICE $288

Spanish Sofa-Sleeper-Loose pillow back-Oak wood trim-Red & Gold velvet-Queen size-A-3
COMPARE $528.95 SALE PRICE $348

Early American Sofa-Sleeper-High attached pillow back-Nylon print cover-Maple trim-A-3
COMPARE $419.95 SALE PRICE $288

Simmons LoveSeat Hide-A-Bed-Red & Green floral-A-2
COMPARE $379.95 SALE PRICE $198

Full Size Modern Sofa-Sleeper-Biscuit tufted back-Herculon tweed in Brown or Green-A-2
COMPARE $259.95 SALE PRICE $178

8. BEDDING

Simmons Beauty Rest Supreme-Twin size mattress & box spring-Individual coil support- As is-O.E.
COMPARE $199.95 SALE PRICE $109

Simmons Beauty Rest "Capri" Queen size Mattress & Box Spring-Extra firm-individual coil support-As is-O.E.
COMPARE $249.95 SALE PRICE $129

Sealy Posturpedic "Imperial" Queen size Mattress & Box Spring-Slightly soiled-Gentle firm-2 sets only-O.E.
COMPARE $279.95 SALE PRICE $145

Maple Trundle Bed-Twin Size with twin size pop up unit-2 twin size mattresses
COMPARE $189.95 SALE PRICE $119

8. BEDDING

Varsity Twin Size Ensemble-Firm tufted mattress & heavy duty foundation-4 caster frame-White vinyl headboard
COMPARE $107.95 SALE PRICE $68

Special Full Size Mattress or Box Spring-Firm tufted mattress-Heavy duty foundation
COMPARE $49.95 SALE PRICE $29

Orthoposture 24 Pc. King Size Ensemble-King size mattress, 2 foundations, double frame, headboard, blanket, spread, pad, 2 fitted, 2 flat sheets-4 cases, 2 king size pillows, 5 decorator toss pillows.
COMPARE $ SALE PRICE $288

Simmons "Empress" Twin Size Mattress & Box Spring-Long wearing floral quilted cover-Extra coil support
COMPARE $109.95 SALE PRICE $75

Sertapedic Twin or Full size Mattress & Box Spring-Scroll quilted through foam-Firm support
COMPARE $139.95 SALE PRICE $99

Deluxe Foam Queen Size Mattress & Box Spring-Heavy duty foundation-Quilted floral cover
COMPARE $189.95 SALE PRICE $108

Stephen Black Corner Group-Includes two twin size foam mattress & matching foundations-Corner table with built in AM/FM radio & bolster cushions
COMPARE $409.95 SALE PRICE $208

9. ODD NIGHT STANDS & BEDS

Bienville Spanish Night Stand-Distressed Oak finish-O.e.
COMPARE $24.95 SALE PRICE $14

Barwick Spanish Night Stand-2 drawers-Distressed Pecan-As is-O.E.
COMPARE $69.95 SALE PRICE $25

Broyhill Contemporary Night Stand-1 drawer-Distressed Walnut-As-is-O.E.
COMPARE $54.95 SALE PRICE $20

Johnson Carper Spanish Night Stand-2 drawers-Distressed Pecan-O.E.
COMPARE $75.95 SALE PRICE $38

Ward Spanish Night-Stand-2 drawers-Distressed Oak-O.E.
COMPARE $70.95 SALE PRICE $39

Lane Traditional Night Stand-Doored chest-Distressed Pecan-O.E.
COMPARE $159.95 SALE PRICE $98

Stanley Doored Spanish Night Stand-Antique Olive finish-O.E.
COMPARE $69.95 SALE PRICE $35

Dixie Spanish Night Stand-Distressed Pecan-2 drawers-O.E.
COMPARE $74.95 SALE PRICE $35

Thomasville Traditional Night Stand-Off white with Olive trim-2 drawers-O.E.
COMPARE $149.95 SALE PRICE $98

Lane Contemporary Twin Size Bed-Headboard, footboard-4 only-Walnut-O.E.
COMPARE $43.95 SALE PRICE $20

Ward Full or Queen Size Contemporary Bed-Walnut-O.E.
COMPARE $79.95 SALE PRICE $45

BeeBee Velvet Tufted Headboard-Gold-Full size-O.E.
COMPARE $39.95 SALE PRICE $10

Dixie Full or Queen Size Spanish Headboard-Distressed Pecan-O.E.
COMPARE $59.95 SALE PRICE $25

Drexel Contemporary King Size Headboard-Distressed Pecan-O.E.
COMPARE $152.95 SALE PRICE $73

Stanley Spanish King Size Headboard-Distressed Oak-O.E.
COMPARE $139.95 SALE PRICE $37

Obedeo Walnut Contemporary Full Size Headboard-O.E.
COMPARE $44.95 SALE PRICE $15

Broyhill Full or Queen Size Traditional Headboard-Antique White & Lime-O.E.
COMPARE $89.95 SALE PRICE $40

Ward Full or Queen Size Contemporary Headboard-Distressed Pecan-O.E.
COMPARE $89.95 SALE PRICE $15

10. ODD CHESTS & DRESSERS

Ward Spanish Triple Dresser Base-9 drawer-Distressed Oak-O.E.
COMPARE $130.95 SALE PRICE $80

Broyhill Door Storage Chest-Off White with Lime trim-2 only-O.E.
COMPARE $94.95 SALE PRICE $30

Broyhill Corner Desk-Antique White with Turquoise trim-1 drawer-O.E.
COMPARE $89.95 SALE PRICE $45

Hooker Mediterranean 5 drawer Chest-Distressed Pecan-O.E.
COMPARE $194.95 SALE PRICE $108

Johnson Carper Spanish Chest-4 drawers-Carved front-Distressed Pecan-O.E.
COMPARE $139.95 SALE PRICE $75

United Spanish Chest-5 drawers-Distressed Oak-Heavy hardware-O.E.
COMPARE $210.95 SALE PRICE $126

Drexel Traditional Chest-5 drawers-Distressed Oak Traditional hardware-O.E.
COMPARE $382.00 SALE PRICE $175

10. ODD CHESTS & DRESSERS

Drexel Contemporary Chest-5 drawers-Hidden pulls-Distressed Pecan-O.E.
COMPARE $299.95 SALE PRICE $150

Lane Traditional Chest on Chest-5 drawers-Distressed Pecan-O.E.
COMPARE $720.95 SALE PRICE $100

Ward Batchelor Chest-3 drawers-ZBar style-Oak-O.E.
COMPARE $119.95 SALE PRICE $60

Ward Z Bar Single Dresser-3 drawers-Oak-Heavy hardware-O.E.
COMPARE $119.95 SALE PRICE $65

Ward Contemporary 9 drawer Triple Dresser-Hidden Pulls-Walnut-O.E.
COMPARE $169.95 SALE PRICE $89

Barwick Spanish Triple Dresser-9 drawer-Carved front-Heavy hardware-Distressed Pecan-O.E.
COMPARE $159.95 SALE PRICE $99

Largest Selection of 5 Piece Party Sets In The Whole Midwest

11. DESKS

42" Drawer Roll Top Desk-Walnut, Maple or Pecan finish-A-18
COMPARE $159.95 SALE PRICE $98

Conant Ball Student Desk-48"X19"-Solid Hardrock Maple-Distressed Antique finish-A-17B
COMPARE $209.95 SALE PRICE $138

Sligh Italian Provincial Knee Hole Desk-Pecan wood-Black top-A-17B
COMPARE $179.95 SALE PRICE $125

36" Roll Top Desk-Walnut or Pecan finish-A-17B
COMPARE $94.95 SALE PRICE $58

Student Desks-36"X20"-Formica top-Walnut or Maple finish-A-17B
COMPARE $69.95 SALE PRICE $48

Broyhil Modern Walnut Bedroom Desk-4 drawers-18"X44"-Formica top-A-18
COMPARE $119.95 SALE PRICE $85

Benjamin Harrison Solid Oak 8 Drawer Desk-22"X50" top-Rustic style-A-18
COMPARE $189.95 SALE PRICE $135

Jasper Roll Top Desk-Italian Provincial-Yellow/Gold or Fruitwood finish-D.S.
COMPARE $199.95 SALE PRICE $148

Drop Lid Desks-3 drawers-White or Oak-A-17A
COMPARE $89.95 SALE PRICE $58

Howard Hudson-Lift Lid School-house Desk-Dark Pine-A-17B
COMPARE $149.95 SALE PRICE $65

12.DINETTES

Kessler Pedestal Style 5 Pc. Dinette Set-Chrome with Yellow base table-4 Yellow iron ladder back chairs with White seats-O.E.
COMPARE $299.95 SALE PRICE $99

Kessler Oriental 5 Pc. Dinette Set-Chcice of White/Yellow or White/Green-4 tall back Reed covered chairsd-O.E.
COMPARE $239.95 SALE PRICE $134

Metalcraft 5 Pc. Spanish Dinette Set-42"X42"X60" hexagon Dark Oak table-4 Black wrought iron chairs with Red floral vinyl
COMPARE $209.95 SALE PRICE $138

Daystrom 5 Pc. Dinette Set-42"X42"X60" round Walnut top table-4 Gold vinyl swivel chairs-Chrome frames
COMPARE $159.95 SALE PRICE $108

Metalcraft 5 Pc. Dinette Set-42"X54"X65" Octagon Burl top table-4 Olive velvet swivel chairs
COMPARE $359.95 SALE PRICE $199

13. OCCASIONAL TABLES

Large Assortment of Discontinued Living Room & Family Room Tables-O.E.
50% TO 70% DISCOUNT

Lane Occasional Tables-Modern Walnut, End or Cocktail-A-17
COMPARE $49.95 SALE PRICE $27

Spanish Glass Top Tables-Heavy glass or Gold finished iron bases-Cocktail or Round or Square End tables-A-4
COMPARE $89.95 SALE PRICE $48

Dark Spanish Brazier Table-Wrought iron base-A-5W
COMPARE $79.95 SALE PRICE $48

Dark Oak Spanish Hex. Square, Commode or Cocktail-A-2
COMPARE $49.95 SALE PRICE $33

Mersman Modern Walnut Tables with Cane frontA-20
COMPARE $44.95 SALE PRICE $29

United Mediterranean Hex Table or Door Cocktail-Distressed Pecan-A-6-7W
COMPARE $189.95 SALE PRICE $99

Modern Style Walnut Base with Smoke Glass Top-Hex, End tables-A-8
COMPARE $79.95 SALE PRICE $48

13. OCCASIONAL TABLES

Mersman Italian Provincial End or Cocktail Table-Simulated slate top-Pecan wood-A-8
COMPARE $44.95 SALE PRICE $33

Spanish Occasional Tables-Imported marble tops-A-10
COMPARE $79.95 SALE PRICE $48

Mediterranean Pedestal Lamp Table-Pecan simulated slate or marble top-A-11
COMPARE $59.95 SALE PRICE $38

Early American Double Tier Round Lamp Table-Maple finish-A-12
COMPARE $39.95 SALE PRICE $27

Crawford Early American Drop Leaf Cocktail Table-Maple finish-A-12
COMPARE $59.95 SALE PRICE $45

Crawford Early American Spice Chest-Maple finish-A-12
COMPARE $64.95 SALE PRICE $45

Unagusta Spanish Cocktail Table-Pecan-O.E.
COMPARE $49.95 SALE PRICE $25

American of Martinsville Italian Provincial Cocktail Table-O.E.
COMPARE $54.95 SALE PRICE $25

Mediterranean Door style Cocktail Table-Pecan-O.E.
COMPARE $89.95 SALE PRICE $38

White Folding Snack Table-Hand carved design-O.E.
COMPARE $49.95 SALE PRICE $15

Lane Walnut Drawer Commode-O.E.
COMPARE $49.95 SALE PRICE $20

Spanish Oak End Table with Shelf-O.E.
COMPARE $39.95 SALE PRICE $19

Henredon Drawer Commode-Spanish Oak-O.E.
COMPARE $130.00 SALE PRICE $70

American of Martinsville Drawer Commode-Distressed Oak-O.E.
COMPARE $275.00 SALE PRICE $214

Bernhardt Campaign Style Square Lamp Table-White with Glass top-O.E.
COMPARE $84.95 SALE PRICE $70

Broyhill Drawer Commode-Light Pecan—O.E.
COMPARE $69.95 SALE PRICE $35

14. APPLIANCES

Gibson 21 Cu. Ft. Upright Freezer-Door storage-5 shelves-Basket-Temp. Control
COMPARE $360.95 SALE PRICE $284

Universal 20 Cu. Ft. Chest Freezer-Lock-Indicator light-Internal light-Double basket-Divider
COMPARE $289.95 SALE PRICE $229

Hotpoint Single Door Refrigerator-Full width crisper-Door storage-Separate freezer compartment-Egg rack-White
COMPARE $189.95 SALE PRICE $172 w/t

Frigidaire 15 Cu. Ft. Automatic Defrost Refrigerator-Reversa door-Dual crispers-Adjustable shelf-White.Avocado or Coppertone
COMPARE $334.95 SALE PRICE $234 w/t

Hotpoint 14 Cu. Ft. Automatic Defrost Refrigerator-Double door-Twin crispers-Door storage-Avocado or Coppertone
COMPARE $249.95 SALE PRICE $218 w/t

Gibson 16 Cu. Ft. Frost Clear Refrigerator-Double door-Twin crispers-Door storage-White or Coppertone & Harvest available
COMPARE $339.95 SALE PRICE $274 w/t

Roper 36" Gas Range-Automatic Clean oven-Cook & keep timer-Panel light-Oven window & light-Harvest
COMPARE $309.95 SALE PRICE $251 w/t

Magic Chef 30" Glass Top Range-Self cleaning oven-Clock & timer-Lower drawer storage-Harvest
COMPARE $589.95 SALE PRICE $384 w/

TV In India Aids Population Control Battle

By DICK HOLMAN
Star Staff Writer

Although television in India "is just coming into being," it is "geared to educational purposes" — for instance, combatting the country's unwieldy population growth problem, an Indian government official said Thursday in Lincoln.

G. V. Shukla, first secretary for press and information at the Indian Embassy in Washington, D.C., said "13 million people each year are added" to India's population.

"Our initial objective," he said in a press conference at the University of Nebraska-Lincoln, "is to reduce this by half" and eventually achieve zero population growth

Originally, he said, it was thought there would be resistance to family planning measures because of "religion, illiteracy and ignorance."

But India now has "the world's largest program in family planning," Shukla said, and it has "gathered considerable momentum."

'No Resistance'

"There has been no resistance," he said. The program is "limited only by the availability of means."

To accomplish it, he said "the educative process will be largely through radio and television," which have no commercials and also concentrate on health problems and farming methods, among others.

Radio in India "is very extensive," Shukla said. "There is lots of community listening." With the launching of a satellite, he predicted "the rapid growth of television within the next five years."

Major reliance on the broadcast media to reach India's populace, he indicated, stems partly from its current national literacy rate of only 20%.

That figure, however, is up 5 to 7% from when Britain ruled the country, he pointed out.



G. V. Shukla

Whereas the broadcast media are state-controlled, Shulkla said, the Indian press is privately-owned and "terribly free" from censorship. "We just don't have any and never have.

"Freedom and democracy are very inherent to the Indian temperament," he said. However, he cited a gap in coverage of local events, saying international items get more play.

He traced that rend to the practice before 1947, when India claimed its independence. Then, British-owned newspapers tried to suppress Indian nationalism while the Indian nationalist press devoted heavy coverage to nationalist movements in India and other countries, he said.

Independent newspapers in India have had problems in competing with monopolies, Shukla said, but in recent years "a lot of smaller papers have come up."

Indians, too, are bi-lingual and "the major press has been in the English language," he said.

'Happy' With Pullout

Most Indian newspapers criticized America's involvement in Vietnam, Shukla said. "They were happy with the withdrawal announcement and it was well supported."

He said although the conflict in neighboring Southeast Asia caused "no effects (on India) in any tangible way," it "hasn't conformed to our view.

"Our basic approach is that the countries of the area should be left alone," he said, and each "strengthened in its own independence, but cooperative relations should exist."

American publications and students coming into India, he said, have aroused an awareness of drinking and drug use, but he stated that problems in both areas are "very small." A person who drinks or uses drugs in India, he said is the "subject of ridicule — a social misfit."

Shukla spent two days on the UNL campus. He discussed Indian press and media development at a journalism school World Press Seminar, addressed the ASUN Senate, and met with members of UNL's India Association and International House.

Bobby Ross saved his father's life!

While mowing his yard one evening last July, 39-year-old Edward Ross collapsed, unconscious. He was alone except for his youngest son, Bobby, 11 years old, had been instructed to dial 911 for all emergencies. Within minutes the mobile heart team was on the scene with rescue equipment. Mr. Ross is alive today... because his son didn't hesitate. He dialed 911.

Chest pains might be a heart attack. Don't hesitate...dial 911 for mobile heart team.

Students Told To Develop Talents

State Sen. Richard Marvel of Hastings Thursday told 10 outstanding Lincoln senior high students that the world will be "less advanced" if they fail to develop fully their individual talents

Although noting that the students were being honored by the Lincoln Sertoma Club because they had already demonstrated talent, Marvel said the state's system of higher education must reach many more students "to convince all individuals they have talents which need to be developed."

Marvel was the speaker for the 15th annual Lincoln Sertoma scholarship luncheon.

Honored were five senior boys and five senior girls from high schools in the city.

The youngsters were chosen largely on the basis of scholarship, although individual character, civic and other activities, service to mankind and other matters also played a part in the selection.

Those honored included:

—Lincoln High: Linda Sue Porter, daughter of Mr. and Mrs. James Porter of 1952 So. 25th, and Steven R. Alverson, son of Mr. and Mrs. Kent Alverson of 233 Piazza Terrace.

—East High: Susan Heermann, daughter of Mr. and Mrs. Hugo Heermann, of 5910 Sunrise Road, and Mitchell Henry, son of Mr. and Mrs. H. G. Henry, of 1843 Monterey.

—Northeast High: Luann Lyn Weber, daughter of Mr. and Mrs. John J. Weber 3535 No. 69th, and Paul W. Hartz, son of Mr. and Mrs. Willard Hartz of 631 No. 56th.

—Southeast High: Ruth Miller, daughter of Mrs. D C. Miller of 4445 Gertie Ave., and Taylor Greer, son of Mr. and Mrs. J. T. Greer of 2710 Woodscrest

—Pius X: Mary T. Willson, daughter of Mr. and Mrs. Hubert J. Willson of 2915 So. 29th, and Thomas Morin, son of Mr. and Mrs. T. R. Morin of 1954 B.

All of the students rank at or near the top of their respective senior classes in scholastic ratings.

Marvel congratulated the students, their parents and their teachers, and then urged the young people to continue to show their faith in "certain basic principles" through their actions.

He said each individual should exhibit faith in himself, in others, in government and in God.

The students, their parents, their high school principals and the superintendents of public and Catholic schools in Lincoln were special guests during the luncheon.

Plea-Bargaining Stops Trial In Northern Natural Gas Case

OMAHA, Neb. (AP)—The bribery trial of Nothern Natural Gas Co., two subsidiaries and two individuals ended suddenly Thursday as the result of plea-bargaining sessions between government and defense attorneys.

One of the susidiaries, Northern Gas Products Co., pleaded no defense to a charge of mail fraud James C Smith, who is employed by that company, pleaded no defense to a similar charge

U S. Dist Atty. William Schaphorst then moved for dismissal of charges against all other defendants

He said that D. W. Calvert, who formerly worked for Northern in Omaha and now lives in Tulsa, Okla., is still under indictment in Indiana and Illinois and will testify there.

Schaphorst said Smith also had agreed to be a willing witness in trials scheduled in those states and will not be sentenced until those trials are ended.

Federal District Court Judge Robert Denney accepted the pleas and deferred sentencing of Northern Gas Products until a presentence investigation is completed

In his opening statement in the case, Schaphorst had charged that those facing trial were involved in a $223.393 bride scheme in Indiana and Illinois.

Lyle Strom, an attorney for Northern Natural, in his opening remarks to the jury, said the "government's case is based on nothing but inferences and facts that the government has selected to prove its case."

LOMR Advisory Board Okays Change In Policy

A proposed personnel policy for the Lancaster Office of Mental Retardation (LOMR) was approved to be sent to the county commissioners by the LOMR advisory board Thursday night

The new policy specifically outlines procedures, rights, benefits, duties and responsibilities of people associated with LOMR

Executive director Bob Smith said that under the new plan the employes will know what to expect in a given set of circumstances

In other action, Smith told the group that an office has been secured in the Sharp Building to house Mental Retardation Service Region 5

A California firm has been employed to make a comprehensive study of the region and make recommendations as to what kind of structure the organization should take.

The study will cost $13,500 and will last for 30 to 45 days

Smith said that applications for the job of director of the region office will be screened on April 16th

In other business, the advisory board decided to set up a committee to draw up a five year plan delineating the structure, goals and policies of LOMR. The committee will be composed of parents, members of the advisory board and staff members.

Four Hurt In Accident At Joyland

Four Lincolnites were treated for injuries and released from Bryan Memorial Hospital Thursday night after a compartment on the Tilt-a-Whirl broke away from the rest of the machine at Joyland at 2401 No. 27th, according to police officer Lyle Roberts

Roberts said John Bell, 21, of 3634 Cornhusker, received a cut which required seven stitches and his wife, Paula, 21, suffered a dislocated shoulder, a broken elbow and scrapes and bruises.

Richard Burry, 21, of 2134 No. 31st, suffered a separated shoulder, minor cuts and scrapes and bruises and Kim Schaefer, of 821 Smith, was treated for scrapes and bruises

Roberts said damage to the Tilt-a-Whirl was estimated at $500

Joyland is owned by Gale Witherwax, of 2208 No. Cotner, Roberts said

NOW OPEN SATURDAY
AFTERNOONS UNTIL 4:00

SWIFT LAWN FOOD
20-10-5
20 lb. bag
Reg. 2.29 ..... $1.99

34% AMMONIUM NITRATE
34-0-0
50 lb. bag.
Reg. 2.79 ..... $2.49

PAULEY Lumber Co.
PHONE 435 3215 Since 1919 945 So. 27th St.
YOUR DEPARTMENT STORE OF BUILDING MATERIALS
Hours: 8am to 5pm Weekdays, Saturday until 4pm

BRANDEIS...BETTER for children's fashions



Hop into new Stride Rites

Easter means spring. Candy. Eggs. New shoes. New Shoes mean terrific-looking Stride Rites that Mom knows will be fitted by experts at Brandeis. Girl's strap shoe in black or white patent. Boys oxford in two tone tan. Girls two tone tie shoe in red/white or blue/white. All sizes 8½-pre-teen 9...12.50 to 17.00

Charge them for Easter at Children's Shoes, third floor

Visit our S&H Stamp redemption center on four.

For an edge on tomorrow today...

Two Year Savings Certificates

pay the highest rate of bank interest allowed by law.

(And your money is insured safe up to $20,000)

FIRST NATIONAL LINCOLN
Member, F.D.I.C.

Famous University reports...

up to 3 TIMES MORE ROSES!

Compared with unfed plants. University proves "instant action"

Famous university scientist reports that plants fed with MIRACLE GRO were stronger greener more beautiful produced many more flowers. Other tests prove MIRACLE GRO starts working in 30 seconds SAFE! Can't burn even in dry summer used as directed.





GUARANTEED
See results fast or money back
8 oz. $1.00
1½ lbs. $2.49
5 lbs $5.49

STERN'S Miracle-Gro
INSTANT-ACTION PLANT FOOD

TV In India Aids Population Control Battle

By DICK HOLMAN
Star Staff Writer

Although television in India "is just coming into being," it is "geared to educational purposes" — for instance, combatting the country's unwieldy population growth problem, an Indian government official said Thursday in Lincoln.

G. V. Shukla, first secretary for press and information at the Indian Embassy in Washington, D.C., said "13 million people each year are added" to India's population.

"Our initial objective," he said in a press conference at the University of Nebraska-Lincoln, "is to reduce this by half" and eventually achieve zero population growth.

Originally, he said, it was thought there would be resistance to family planning measures because of "religion, illiteracy and ignorance."

But India now has "the world's largest program in family planning," Shukla said, and it has "gathered considerable momentum."

'No Resistance'

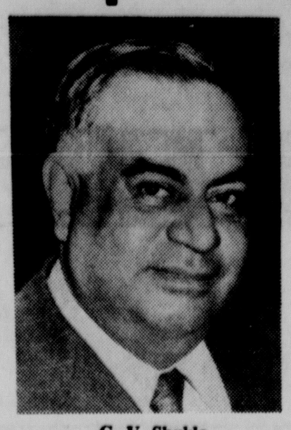
"There has been no resistance," he said. The program is "limited only by the availability of means."

To accomplish it, he said "the educative process will be largely through radio and television," which have no commercials and also concentrate on health problems and farming methods, among others.

Radio in India "is very extensive," Shukla said. "There is lots of community listening." With the launching of a satellite, he predicted "the rapid growth of television within the next five years."

Major reliance on the broadcast media to reach India's populace, he indicated, stems partly from its current national literacy rate of only 20%.

That figure, however, is up 5 to 7% from when Britain ruled the country, he pointed out.



G. V. Shukla

Whereas the broadcast media are state-controlled, Shulkla said, the Indian press is privately-owned and "terribly free" from censorship. "We just don't have any and never have.

"Freedom and democracy are very inherent to the Indian temperament," he said. However, he cited a gap in coverage of local events, saying international items get more play.

He traced that rend to the practice before 1947, when India claimed its independence. Then, British-owned newspapers tried to suppress Indian nationalism while the Indian nationalist press devoted heavy coverage to nationalist movements in India and other countries, he said.

Independent newspapers in India have had problems in competing with monopolies, Shukla said, but in recent years "a lot of smaller papers have come up."

Indians, too, are bi-lingual and "the major press has been in the English language," he said.

'Happy' With Pullout

Most Indian newspapers criticized America's involvement in Vietnam, Shukla said. "They were happy with the withdrawal announcement and it was well supported."

He said although the conflict in neighboring Southeast Asia caused "no effects (on India) in any tangible way," it "hasn't conformed to our view.

"Our basic approach is that the countries of the area should be left alone," he said, and each "strengthened in its own independence, but cooperative relations should exist."

American publications and students coming into India, he said, have aroused an awareness of drinking and drug use, but he stated that problems in both areas are "very small." A person who drinks or uses drugs in India, he said is the "subject of ridicule — a social misfit."

Shukla spent two days on the UNL campus. He discussed Indian press and media development at a journalism school World Press Seminar, addressed the ASUN Senate, and met with members of UNL's India Association and International House.

Bobby Ross saved his father's life!

While mowing his yard one evening last July, 39-year-old Edward Ross collapsed, unconscious. He was alone except for his youngest son. Bobby, 11 years old, had been instructed to dial 911 for all emergencies. Within minutes the mobile heart team was on the scene with rescue equipment. Mr. Ross is alive today... because his son didn't hesitate. He dialed 911.

Chest pains might be a heart attack. Don't hesitate...dial **911** for mobile heart team.

Students Told To Develop Talents

State Sen. Richard Marvel of Hastings Thursday told 10 outstanding Lincoln senior high students that the world will be "less advanced" if they fail to develop fully their individual talents.

Although noting that the students were being honored by the Lincoln Sertoma Club because they had already demonstrated talent, Marvel said the state's system of higher education must reach many more students "to convince all individuals they have talents which need to be developed."

Marvel was the speaker for the 15th annual Lincoln Sertoma scholarship luncheon.

Honored were five senior boys and five senior girls from high schools in the city.

The youngsters were chosen largely on the basis of scholarship, although individual character, civic and other activities, service to mankind and other matters also played a part in the selection.

Those honored included:

—Lincoln High: Linda Sue Porter, daughter of Mr. and Mrs. James Porter of 1952 So. 25th, and Steven R. Alverson, son of Mr. and Mrs. Kent Alverson of 233 Piazza Terrace.

—East High: Susan Heermann, daughter of Mr. and Mrs. Hugo Heermann, of 5910 Sunrise Road, and Mitchell Henry, son of Mr. and Mrs. H. G. Henry, of 1843 Monterey.

—Northeast High: Luann Lyn Weber, daughter of Mr. and Mrs. John J. Weber 3535 No. 69th, and Paul W. Hartz, son of Mr. and Mrs. Willard Hartz of 631 No. 56th.

—Southeast High: Ruth Miller, daughter of Mrs. D. C. Miller of 4445 Gertie Ave., and Taylor Greer, son of Mr. and Mrs. J. T. Greer of 2710 Woodscrest.

—Pius X: Mary T. Willson, daughter of Mr. and Mrs. Hubert J. Willson of 2915 So. 29th, and Thomas Morin, son of Mr. and Mrs. T. R. Morin of 1954 B.

All of the students rank at or near the top of their respective senior classes in scholastic ratings.

Marvel congratulated the students, their parents and their teachers, and then urged the young people to continue to show their faith in "certain basic principles" through their actions.

He said each individual should exhibit faith in himself, in others, in government and in God.

The students, their parents, their high school principals and the superintendents of public and Catholic schools in Lincoln were special guests during the luncheon.

Plea-Bargaining Stops Trial In Northern Natural Gas Case

OMAHA, Neb. (AP)—The bribery trial of Nothern Natural Gas Co., two subsidiaries and two individuals ended suddenly Thursday as the result of plea-bargaining sessions between government and defense attorneys.

One of the susidiaries, Northern Gas Products Co., pleaded no defense to a charge of mail fraud. James C. Smith, who is employed by that company, pleaded no defense to a similar charge.

U.S. Dist. Atty. William Schaphorst then moved for dismissal of charges against all other defendants.

He said that D. W. Calvert, who formerly worked for Northern in Omaha and now lives in Tulsa, Okla., is still under indictment in Indiana and Illinois and will testify there.

Schaphorst said Smith also had agreed to be a willing witness in trials scheduled in those states and will not be sentenced until those trials are ended.

Federal District Court Judge Robert Denney accepted the pleas and deferred sentencing of Northern Gas Products until a presentence investigation is completed.

In his opening statement in the case, Schaphorst had charged that those facing trial were involved in a $223,393 bride scheme in Indiana and Illinois.

Lyle Strom, an attorney for Northern Natural, in his opening remarks to the jury, said the "government's case is based on nothing but inferences and facts that the government has selected to prove its case."

LOMR Advisory Board Okays Change In Policy

A proposed personnel policy for the Lancaster Office of Mental Retardation (LOMR) was approved to be sent to the county commissioners by the LOMR advisory board Thursday night.

The new policy specifically outlines procedures, rights, benefits, duties and responsibilities of people associated with LOMR.

Executive director Bob Smith said that under the new plan the employes will know what to expect in a given set of circumstances.

In other action, Smith told the group that an office has been secured in the Sharp Building to house Mental Retardation Service Region 5.

A California firm has been employed to make a comprehensive study of the region and make recommendations as to what kind of structure the organization should take.

The study will cost $13,500 and will last for 30 to 45 days.

Smith said that applications for the job of director of the region office will be screened on April 16th.

In other business, the advisory board decided to set up a iommittee to draw up a five year plan delineating the structure, goals and policies of LOMR. The committee will be composed of parents, members of the advisory board and staff members.

Four Hurt In Accident At Joyland

Four Lincolnites were treated for injuries and released from Bryan Memorial Hospital Thursday night after a compartment on the Tilt-a-Whirl broke away from the rest of the machine at Joyland at 2401 No. 27th, according to police officer Lyle Roberts.

Roberts said John Bell, 21, of 3634 Cornhusker, received a cut which required seven stitches and his wife, Paula, 21, suffered a dislocated shoulder, a broken elbow and scrapes and bruises.

Richard Burry, 21, of 2134 No. 31st, suffered a separated shoulder, minor cuts and scrapes and bruises and Kim Schaefer, of 821 Smith, was treated for scrapes and bruises.

Roberts said damage to the Tilt-a-Whirl was estimated at $500.

Joyland is owned by Gale Witherwax, of 2208 No. Cotner, Roberts said.

NOW OPEN SATURDAY
AFTERNOONS UNTIL 4:00

SWIFT LAWN FOOD
20-10-5
20 lb. bag
Reg. 2.29 ..... $1.99

34% AMMONIUM NITRATE
34-0-0
50 lb. bag.
Reg. 2.79 ..... $2.49

PAULEY Lumber Co.
PHONE 435-3215 Since 1909 945 So. 27th St.
YOUR DEPARTMENT STORE OF BUILDING MATERIALS
Hours: 8am to 5pm Weekdays, Saturday until 4pm

BRANDEIS...BETTER for children's fashions



Hop into new Stride Rites

Easter means spring. Candy. Eggs. New shoes. New Shoes mean terrific-looking Stride Rites that Mom knows will be fitted by experts at Brandeis. Girl's strap shoe in black or white patent. Boys oxford in two tone tan. Girls two tone tie shoe in red/white or blue/white. All sizes 8½-pre-teen 9...12.50 to 17.00

Charge them for Easter at Children's Shoes, third floor

Visit our S&H Stamp redemption center on four.

Famous University reports...
up to 3 TIMES MORE ROSES!
Compared with unfed plants.
University proves "instant action"
Famous university scientist reports that plants fed with MIRACLE-GRO were stronger, greener, more beautiful; produced many more flowers.
Other tests prove MIRACLE-GRO starts working in 30 seconds. SAFE! Can't burn even in dry summer used as directed.



GUARANTEED
See results fast or money back.
8 oz. $1.00
1½ lbs. $2.49
5 lbs. $5.49



STERN'S Miracle-Gro®
INSTANT-ACTION PLANT FOOD

For an edge on tomorrow today...

Two Year Savings Certificates
pay the highest rate of bank interest allowed by law.

(And your money is insured safe up to $20,000)

FIRST NATIONAL LINCOLN
Member, F.D.I.C.

Meat Marker Banned

WASHINGTON (AP) — The Food and Drug Administration announced Thursday it will ban in foods, drugs and cosmetics the further use of a widely used purple dye that has been found in Japanese studies to cause cancer.

The ban on Violet No. 1 also will apply to meat inspection marks, the agency said.

The agency said it plans no immediate action to remove from the market products using the color additive before the ban takes effect next Tuesday.

More than 33 tons of the dye were used in the United States in 1972, a 20-fold increase over the previous year.

The FDA said the Agriculture Department uses at least 30 per cent of the dye to mark meat for grade and wholesomeness.

A consumer group said the dye is being mixed with another to produce a new shade replacing Red No. 2, shown in recent Russian studies to interfere with animal reproduction.

The FDA said it has begun its own studies in an attempt to duplicate what it called preliminary data from two Russian studies received Jan. 28 suggesting that a 5 per cent diet of Violet No. 1 causes cancer in rats.

The purple dye is used in a wide range of consumer products such as beverages, candy, bakery goods, ice cream, sherbert, dietary supplements, pill coatings, lipstick, cosmetic creams and pet food.

The FDA said Violet No. 1 has been widely used for 22 years, but has been provisionally listed since 1960 when Congress passed the Color Additive Amendment.

Provisional listing means additional studies are required to demonstrate safety.

Any product using the purple dye after Tuesday will be subject to seizure, the FDA said. There was no word on what would be used to replace it.

Michael F. Jacobson, co-director of the Center for Science in the Public Interest, called Violet No. 1 "the most poorly tested color additive around, the worst thing in our food except for sodium nitrate."

About a year ago the FDA rejected his petition to ban the dye because of Canadian studies indicating that it caused skin tumors in laboratory animals.

Amtrak To Cancel Test Train

WASHINGTON (AP) — Amtrak said Thursday it will discontinue on May 5 the experimental rail passenger service it started 19 months ago between Washington and Parkersburg, W. Va.

The National Railroad Passenger Corp. said it started the 351-mile daily service Sept. 9, 1971, with the intent of operating it for a year as a test of potential interest on the part of the general public.

"Unfortunately, that interest did not develop," an Amtrak spokesman said.

"Even with improved schdules, a 10 per cent fare reduction and other promotional efforts plus continuing the service an additional seven months the number of riders per month did not increase."

The high-speed Turbo Train, with a capacity of 144 passengers and a monthly operating cost of some $70,000, terminated in the home district of Rep. Harley O. Staggers, D-W. Va., chairman of the House committee which passes on Amtrak and Transportation Department funds.

Staggers has denied exerting any influence to route the train into his district, but other sources have said the location "was a political fact of life for Amtrak."

In announcing the termination, Amtrak said that in November 1971, two months after beginning the service, Cumberland, Md., generated a daily average of only 18 passengers eastbound and 15 westbound. Parkersburg produced two passengers a day westbound and four eastbound.

A year later, the daily average was 10 passengers westbound and 12 eastbound at Cumberland, and three in each direction at Parkersburg.

Millions Eat Better

Brasilia (AP) — The government allocated $75 million for a program to teach Brazilians better nutrition and to help feed 700,000 pregnant women and more than three million children.

B BRANDEIS...BETTER for young fashions



Eggsactly right for young fashionables

Boys Tom Sawyer/Elderado knows young fashionables. They mix, match, wear it again. Solids. Seersuckers, Madraess plaids. 100% polyester double knits. Solids navy, wine, brown, white. Plaids: navy, brown. Seersuckers: wine, navy. Not all sizes in all colors. Junior sport coats, Sizes 8-12 ..... **24.99**
Prep sport coats, Sizes 14-20 ..... **30.00**
Junior slacks, Sizes 8-12 ..... **9.99-11.**
Prep slacks, Sizes 27-30 ..... **11.99-14.99**
Short sleeve shirts to mix or match, Sizes 10-20 ..... **6.50**

Shop for Easter clothes on third floor.

Girls are sugar and spice for Easter in a light airy coat and co-ordinated dress. 50% polyester/50/% cotton. Machine washable. Two styles. Sizes 7-14..... **20.00.**

Also for the Easter lady. White nylon stretch gloves. Right for every outfit. Sizes 4-7 and 8-12 ... **1.00-1.25**

Double handle or shoulder strap handbags. White and pastels **1.25-3.99**

Bring your Brandeis Charge to third floor

A happy Easter for the younger young man. Sportcoats. 100% polyester double knit. Stylish double patch pocket blazer. Sizes 4-7 ..... **20.00**
Pants in spring shades. Sizes 4-7 reg. and slims. **8.00**

Don't forget your charge card at Downtown third.

Meat Marker Banned

WASHINGTON (AP) — The Food and Drug Administration announced Thursday it will ban in foods, drugs and cosmetics the further use of a widely used purple dye that has been found in Japanese studies to cause cancer.

The ban on Violet No. 1 also will apply to meat inspection marks, the agency said.

The agency said it plans no immediate action to remove from the market products using the color additive before the ban takes effect next Tuesday.

More than 33 tons of the dye were used in the United States in 1972, a 20-fold increase over the previous year.

The FDA said the Agriculture Department uses at least 30 per cent of the dye to mark meat for grade and wholesomeness.

A consumer group said the dye is being mixed with another to produce a new shade replacing Red No. 2, shown in recent Russian studies to interfere with animal reproduction.

The FDA said it has begun its own studies in an attempt to duplicate what it called preliminary data from two Russian studies received Jan. 28 suggesting that a 5 per cent diet of Violet No. 1 causes cancer in rats.

The purple dye is used in a wide range of consumer products such as beverages, candy, bakery goods, ice cream, sherbert, dietary supplements, pill coatings, lipstick, cosmetic creams and pet food.

The FDA said Violet No. 1 has been widely used for 22 years, but has been provisionally listed since 1960 when Congress passed the Color Additive Amendment.

Provisional listing means additional studies are required to demonstrate safety.

Any product using the purple dye after Tuesday will be subject to seizure, the FDA said. There was no word on what would be used to replace it.

Michael F. Jacobson, co-director of the Center for Science in the Public Interest, called Violet No. 1 "the most poorly tested color additive around, the worst thing in our food except for sodium nitrate."

About a year ago the FDA rejected his petition to ban the dye because of Canadian studies indicating that it caused skin tumors in laboratory animals.

Amtrak To Cancel Test Train

WASHINGTON (AP) — Amtrak said Thursday it will discontinue on May 5 the experimental rail passenger service it started 19 months ago between Washington and Parkersburg, W. Va.

The National Railroad Passenger Corp. said it started the 351-mile daily service Sept. 9, 1971, with the intent of operating it for a year as a test of potential interest on the part of the general public.

"Unfortunately, that interest did not develop," an Amtrak spokesman said.

"Even with improved schdules, a 10 per cent fare reduction and other promotional efforts—plus continuing the service an additional seven months—the number of riders per month did not increase."

The high-speed Turbo Train, with a capacity of 144 passengers and a monthly operating cost of some $70,000, terminated in the home district of Rep. Harley O. Staggers, D-W. Va., chairman of the House committee which passes on Amtrak and Transportation Department funds.

Staggers has denied exerting any influence to route the train into his district, but other sources have said the location "was a political fact of life for Amtrak."

In announcing the termination, Amtrak said that in November 1971, two months after beginning the service, Cumberland, Md., generated a daily average of only 18 passengers eastbound and 15 westbound. Parkersburg produced two passengers a day westbound and four eastbound.

A year later, the daily average was 10 passengers westbound and 12 eastbound at Cumberland, and three in each direction at Parkersburg.

Millions Eat Better

Brasilia (AP) — The government allocated $75 million for a program to teach Brazilians better nutrition and to help feed 700,000 pregnant women and more than three million children

BRANDEIS...BETTER for young fashions



S&H Green Stamps with every purchase at Brandeis

knows young fashionables. They mix, match, wear it again. Solids. Seersuckers, Madraess plaids. 100% polyester double knits. Solids navy, wine, brown, white. Plaids: navy, brown. Seersuckers: wine, navy. Not all sizes in all colors. Junior sport coats, Sizes 8-12 ..... **24.99**
Prep sport coats, Sizes 14-20 ..... **30.00**
Junior slacks, Sizes 8-12 ..... **9.99-11..**
Prep slacks, Sizes 27-30 ..... **11.99-14.99**
Short sleeve shirts to mix or match, Sizes 10-20 ..... **6.50**

Shop for Easter clothes on third floor.

Girls are sugar and spice for Easter in a light airy coat and co-ordinated dress. 50% polyester/50/% cotton. Machine washable. Two styles. Sizes 7-14. ..... **20.00.**

Also for the Easter lady. White nylon stretch gloves. Right for every outfit. Sizes 4-7 and 8-12 ... **1.00-1.25**

Double handle or shoulder strap handbags. White and pastels **1.25-3.99**

Bring your Brandeis Charge to third floor

A happy Easter for the younger young man. Sportcoats. 100% polyester double knit. Stylish double patch pocket blazer. Sizes 4-7 ..... **20.00**
Pants in spring shades. Sizes 4-7 reg. and slims. **8.00**

Don't forget your charge card at Downtown third.

Water, Damage Climb Upward

By The Associated Press

The flood waters of the Mississippi River inched toward record crests Thursday while claiming six lives leaving thousands homeless and bringing property damage estimates near $41 million in Missouri and Illinois.

President Nixon authorized the first peacetime call-up of Coast Guard reserves to aid beleaguered flood workers. They have been filling and piling sandbags for days to reinforce levees weakened by incessant pounding from the river.

The waters above St. Louis began to stabilize but federal officials said they did not expect a crest at St. Louis until Friday.

More than 4,000 persons have been driven from their homes in Missouri and Southern Illinois where the death toll stands at five. Thousands of others have refused to leave and remain to protect their property.

Federal officials estimate that more than seven million acres of land are under water in the Mississippi Valley and delta regions from central Missouri to below Vicksburg, Miss. Hundreds of thousands of these acres are valuable farmlands.

A spokesman for the Army Corps of Engineers at St. Louis said the $40 million-plus damage estimate from Hannibal, Mo., to Cairo at the southern tip of Illinois was based on a predicted crest of 40.5 feet at St. Louis expected Friday.

The spokesman said crop damage in the St. Louis district may total $14 million. Property damage not including that to railroads and highways, may run as much as $17 million, he said.

More than one million acres in the St. Louis district were flooded and an additional 600,000 acres were under water along the Missouri River from Kansas City to its mouth at the Mississippi, causing an additional $6.4 million damage.

Farther upstream a spokesman for the Rock Island Army Corps district said flood damage was estimated at close to $5 million from Cassville, Wis., to Hannibal, Mo.

The Army Corps district in St. Louis added that more than $200 million in damage was prevented by flood control programs.

And despite the mass of floodwaters, an old-timer in Ashport, Tenn. above Memphis where the river also crested Thursday, was unimpressed.

"This really ain't so much water," said Samuel Rizziger, 77, marooned in his home talking to neighbors drifting by in boats. "The first big water I can remember was in 1903. Daddy cut down a tree and built us a raft and we floated out."

The crest at Memphis was the fourth highest in history, but officials said it could be weeks before normalcy returns. More than a quarter-million acres of west Tennessee farmland remains under water and about 250 families have been removed.

In central Louisiana waters were still rising, and the Coast Guard at New Orleans warned vessels using the Mississippi to slow down because wakes erode the levees.



AP

FLOOD . . . flows down Route 94 in West Alton, Mo.

Mutual Fund Files Bankruptcy

LOS ANGELES (AP) — A U.S. District Court judge Thursday approved a petition of bankruptcy filed by financially troubled Equity Funding Corp. of America, a large mutual fund and insurance complex accused of fraudulent operations.

Judge Harry Pregerson, who had ordered the company to file the petition, said he felt it was "the only way Equity Funding can be kept alive and policyholders and the public protected."

Equity Funding said in the petition that its financial condition was "unknown" and that an audit was under way, supervised by accountants named by the court.

The Securities and Exchange Commission charged Equity Funding this week with a "massive and prolonged effort to alter its books and records," largely those of an insurance subsidiary alleged to have sold nonexistent policies to reinsurers and in some cases to have filed false death certificates to obtain payment from the reinsurers.

The subsidiary, Equity Funding Life Insurance Co., wrote about 13,000 policies in Illinois, where state officials have been unable to find $20 million in assets the company said were backing its policies.

A group of banks which lent Equity Funding $50 million is pressing for payment and have threatened to impound $10 mill to $15 million of company assets they hold in deposits, the firm said.

The New York Stock Exchange stopped trading in the company's stock last Tuesday, as rumors spread through Wall Street about troubles at the firm. The exchange is now investigating to see if there was illegal selling before the halt, based on inside information.

The price of Equity Funding stock, which had been widely bought by financial institutions as a growth stock, had fallen sharply on the rumors. On March 19 it opened at $24.88. When the exchange halted trading, it stood at $14.38.

Wizard Not So Wonderful

ROME (AP) — The not so wonderful wizard of Rome is off to see the judge.

Antonio Battista, 44, president of the Italian Association of Wizards, has been arrested and charged with fraud.

Police said he promised jobs and success in love but lacked the wizardry to fulfill his pledges.

Ride Of Paul Revere Retold

Boston (UPI) — Paul Revere never rode through the streets of Boston rousing the populace on his famous midnight ride, but he did find three fellow patriots in the company of their girl friends, and he "spilled everything" when he was caught and interrogated by the British, a Boston journalist said Thursday.

"Very interesting," said Revere's great-great-great-great grandson.

Richard W. O'Donnell, writing in the April issue of the Smithsonian Institute Magazine, said Henry Wadsworth Longfellow's famous poem also "took other liberties with the facts about Revere that have been cited by generations of Americans."

Lantern Hung

O'Donnell, a feature write for the Boston Globe, said Revere did ask a friend to hang lanterns in Boston's Old North Church on the night of April 18, 1775, to tell patriot soldiers across the river whether the British were coming by land or by sea.

As it turned out, O'Donnell said, the Americans across the river never got the signal, so Revere decided to ride to Lexington, Mass., to warn Samuel Adams and John Hancock to get out of town.

He was joined later by William Dawes and it was decided Dawes and Revere should go to Concord, Mass., to warn the patriots to change the location of a cache of ammunition because the British knew where it was located.

En route they were joined by Dr. Samuel Prescott, who was returning from a rendezvous with his girl friend.

Lot Of Visiting

"A lot of people were visiting their girl friends that April night," O'Donnell wrote. He said Hancock was with "the beautiful Dorothy Quincy" when Revere arrived, and that when Dawes and Prescott took a detour to Lincoln, Mass., they "found one patriot awake — Nathaniel Baker, holding hands with yet another fair maid."

Returning from Lincoln, Prescott, Dawes and Revere were arrested by six British officers. Dawes and Prescott escaped and Prescott actually made it to Concord to alert the citizens. But Revere was threatened with a pistol and ordered to talk.

"With deep regret it must be revealed that the great patriot spilled everything," O'Donnell wrote.

John J. Bishop Jr., a fourth generation descendant of Revere, said the article was "very interesting" but he would stick with Longfellow's version.

He said Longfellow did change the account of the lanterns because "it rhymed better."

O'Donnell said the research for his account came from more than a score of sources, including a detailed narrative of the incident by Revere himself.

During our 1st Anniversary, on Monday April 9th

GATEWAY WESTERN

See

TONY LAMA'S $10,000 El Rey II Boots!

Designed by Bert Lama, Tony Lama's famous El Rey II boots valued at $10,000 are considered to be the world's most expensive boots!

The El Rey II combines the ultimate in leather workmanship and jewel mounting. The boot tops are decorated with 54 carats of precious stones, including 110 diamonds, 80 rubies, 4 star sapphires and gold leaf hand-painted finish trim.

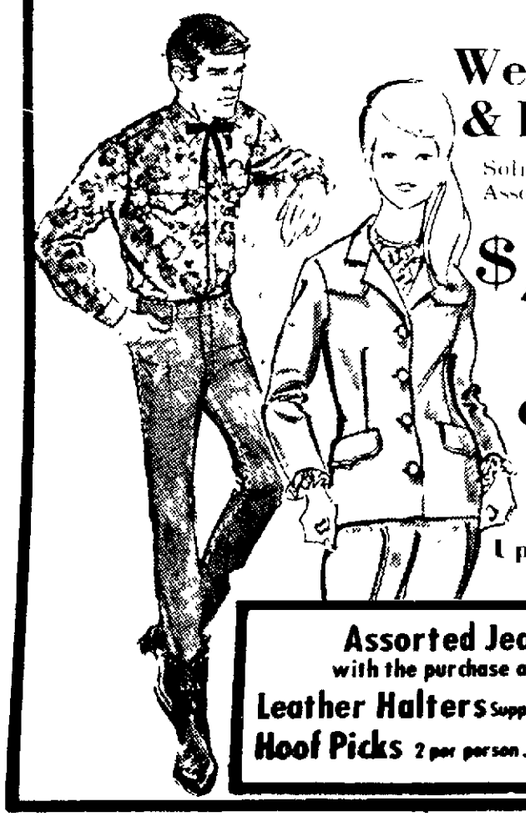
See the TONY LAMA El Rey II boots Now thru April 14th



Daily 10-9 Sat. 10-6 Sun. 12-5

Thru April 14th

Gateway Enclosed Mall



Western Shirts & Ladies Blouses

Solids, fancies and some knits. Assorted styles and colors.

$4.97 Values from $7 to $11

Ladies Coordinates

Pants & Tops

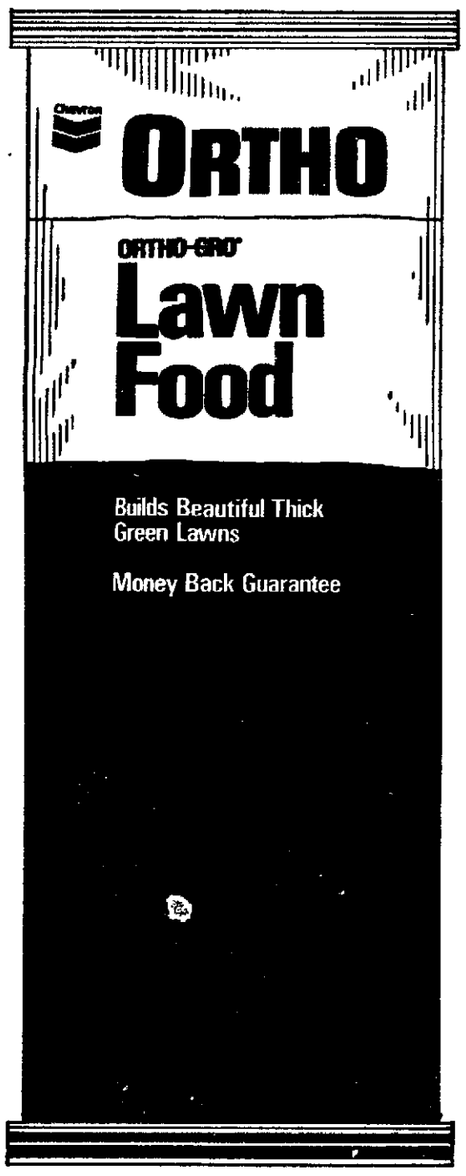
Up to 30% OFF

Assorted Jeans 2nd PAIR FREE with the purchase of 1st pair at regular price.

Leather Halters Supply Limited..... $4.97

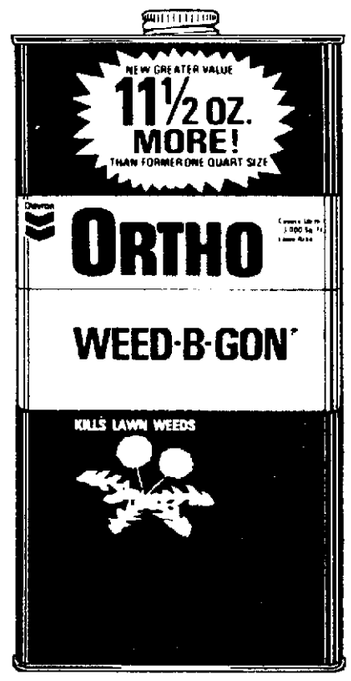
Hoof Picks 2 per person..... 7¢ each

Compare coverage. Compare cost.



12,000 sq. ft. of coverage for $6.95

Save on ORTHO-GRO® Lawn Food. Clean, odorless pellets provide fast action of nutrients to turn your lawn into a lush, green turf. Can be applied with any spreader. Compare price and coverage with other leading brands and see how much you save.



ORTHO WEED-B-GON® is a liquid hormone weed killer that kills broad leaf weeds—roots and all. Dandelions, plantain, wild onions and other weeds will shrivel and die within 2 weeks of spraying. Easily applied with Ortho 15 gallons Lawn Sprayer.

$2.98

13 1/2 oz. can



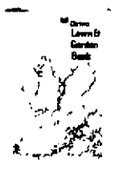
15 gallon lawn sprayer. Accurately syphons, mixes and sprays chemicals under varying water pressure. Four-year guarantee.

$3.98

Every Ortho product carries a money back guarantee of satisfaction when used according to label directions.

TM'S ORTHO, ORTHO GRO, CHEVRON DESIGN, REG. U.S. PAT. OFF. AVOID ACCIDENTS. READ THE LABEL AND USE ONLY AS DIRECTED

For expert gardening advice, ask your dealer for our free, 32-page Lawn and Garden Book.



See these Ortho dealers for lawn and garden advice.

AREA WIDE

MILLER & PAINE
Downtown and Gateway Shopping Center

HAVELOCK

STATLER LAWN & GARDEN CENTER
6224 Platte Avenue

LINCOLN

BAKER HARDWARE & HOME CENTER
Gateway Shopping Center

BARTH DRUG & HARDWARE
145 South 9th Street

COAST TO COAST
Belmont Shopping Center

HANDYMAN TRUE VALUE HARDWARE
1414 South Street

LAWLOR'S RATHBONE VILLAGE
32nd and South Street

MONTGOMERY WARD
61st and "O"
Gateway Shopping Center

PETE'S Q.P. STORE
2120 South 56th Street

UNITED SUPPLY TRUE VALUE
2847 A Street

WILLIAMS NURSERIES GARDEN CENTER
1742 North 48th Street

Water, Damage Climb Upward

By The Associated Press

The flood waters of the Mississippi River inched toward record crests Thursday while claiming six lives, leaving thousands homeless and bringing property damage estimates near $41 million in Missouri and Illinois.

President Nixon authorized the first peacetime call-up of Coast Guard reserves to aid beleaguered flood workers. They have been filling and piling sandbags for days to reinforce levees weakened by incessant pounding from the river.

The waters above St. Louis began to stabilize, but federal officials said they did not expect a crest at St. Louis until Friday.

More than 4,000 persons have been driven from their homes in Missouri and Southern Illinois, where the death toll stands at five. Thousands of others have refused to leave, and remain to protect their property.

Federal officials estimate that more than seven million acres of land are under water in the Mississippi Valley and delta regions from central Missouri to below Vicksburg, Miss. Hundreds of thousands of these acres are valuable farmlands.

A spokesman for the Army Corps of Engineers at St. Louis said the $40 million-plus damage estimate from Hannibal, Mo., to Cairo at the southern tip of Illinois was based on a predicted crest of 40.5 feet at St. Louis expected Friday.

The spokesman said crop damage in the St. Louis district may total $14 million. Property damage, not including that to railroads and highways, may run as much as $17 million, he said.

More than one million acres in the St. Louis district were flooded and an additional 600,000 acres were under water along the Missouri River from Kansas City to its mouth at the Mississippi, causing an additional $6.4 million damage.

Farther upstream, a spokesman for the Rock Island Army Corps district said flood damage was estimated at close to $5 million from Cassville, Wis., to Hannibal, Mo.

The Army Corps district in St. Louis added that more than $200 million in damage was prevented by flood control programs.

And despite the mass of floodwaters, an old-timer in Ashport, Tenn., above Memphis where the river also crested Thursday, was unimpressed.

"This really ain't so much water," said Samuel Rizziger, 77, marooned in his home talking to neighbors drifting by in boats. "The first big water I can remember was in 1903. Daddy cut down a tree and built us a raft and we floated out.

The crest at Memphis was the fourth highest in history, but officials said it could be weeks before normalcy returns. More than a quarter-million acres of west Tennessee farmland remains under water and about 250 families have been removed.

In central Louisiana, waters were still rising, and the Coast Guard at New Orleans warned vessels using the Mississippi to slow down because wakes erode the levees.



AP

FLOOD . . . flows down Route 94 in West Alton, Mo.

Mutual Fund Files Bankruptcy

LOS ANGELES (AP) — A U.S. District Court judge Thursday approved a petition of bankruptcy filed by financially troubled Equity Funding Corp. of America, a large mutual fund and insurance complex accused of fraudulent operations.

Judge Harry Pregerson, who had ordered the company to file the petition, said he felt it was "the only way Equity Funding can be kept alive and policyholders and the public protected."

Equity Funding said in the petition that its financial condition was "unknown" and that an audit was under way, supervised by accountants named by the court.

The Securities and Exchange Commission charged Equity Funding this week with a "massive and prolonged effort to alter its books and records," largely those of an insurance subsidiary alleged to have sold nonexistent policies to reinsurers and in some cases to have filed false death certificates to obtain payment from the reinsurers.

The subsidiary, Equity Funding Life Insurance Co., wrote about 13,000 policies in Illinois, where state officials have been unable to find $20 million in assets the company said were backing its policies.

A group of banks which lent Equity Funding $50 million is pressing for payment and have threatened to impound $10 mill to $15 million of company assets they hold in deposits, the firm said.

The New York Stock Exchange stopped trading in the company's stock last Tuesday, as rumors spread through Wall Street about troubles at the firm. The exchange is now investigating to see if there was illegal selling before the halt, based on inside information.

The price of Equity Funding stock, which had been widely bought by financial institutions as a growth stock, had fallen sharply on the rumors. On March 19 it opened at $24.88. When the exchange halted trading, it stood at $14.38.

Wizard Not So Wonderful

ROME (AP) — The not so wonderful wizard of Rome is off to see the judge.

Antonio Battista, 44, president of the Italian Association of Wizards, has been arrested and charged with fraud.

Police said he promised jobs and success in love but lacked the wizardry to fulfill his pledges.

Ride Of Paul Revere Retold

Boston (UPI) — Paul Revere never rode through the streets of Boston rousing the populace on his famous midnight ride, but he did find three fellow patriots in the company of their girl friends, and he "spilled everything" when he was caught and interrogated by the British, a Boston journalist said Thursday.

"Very interesting," said Revere's great-great-great-great grandson.

Richard W. O'Donnell, writing in the April issue of the Smithsonian Institute Magazine, said Henry Wadsworth Longfellow's famous poem also "took other liberties with the facts about Revere that have been cited by generations of Americans."

Lantern Hung

O'Donnell, a feature write for the Boston Globe, said Revere did ask a friend to hang lanterns in Boston's Old North Church on the night of April 18, 1775, to tell patriot soldiers across the river whether the British were coming by land or by sea.

As it turned out, O'Donnell said, the Americans across the river never got the signal, so Revere decided to ride to Lexington, Mass., to warn Samuel Adams and John Hancock to get out of town.

He was joined later by William Dawes and it was decided Dawes and Revere should go to Concord, Mass., to warn the patriots to change the location of a cache of ammunition because the British knew where it was located.

En route they were joined by Dr. Samuel Prescott, who was returning from a rendezvous with his girl friend.

Lot Of Visiting

"A lot of people were visiting their girl friends that April night," O'Donnell wrote. He said Hancock was with "the beautiful Dorothy Quincy" when Revere arrived, and that when Dawes and Prescott took a detour to Lincoln, Mass., they "found one patriot awake — Nathaniel Baker, holding hands with yet another fair maid."

Returning from Lincoln, Prescott, Dawes and Revere were arrested by six British officers. Dawes and Prescott escaped and Prescott actually made it to Concord to alert the citizens. But Revere was threatened with a pistol and ordered to talk.

"With deep regret it must be revealed that the great patriot spilled everything," O'Donnell wrote.

John J. Bishop Jr., a fourth generation descendant of Revere, said the article was "very interesting" but he would stick with Longfellow's version.

He said Longfellow did change the account of the lanterns because "it rhymed better."

O'Donnell said the research for his account came from more than a score of sources, including a detailed narrative of the incident by Revere himself.

During our 1st Anniversary, on Monday April 9th

GATEWAY WESTERN

See

TONY LAMA'S $10,000 El Rey II Boots!



Designed by Bert Lama, Tony Lama's famous El Rey II boots, valued at $10,000 are considered to be the world's most expensive boots!

The El Rey II combines the ultimate in leather workmanship and jewel mounting. The boot tops are decorated with 54 carats of precious stones, including 110 diamonds, 80 rubies, 4 star sapphires and gold leaf hand-painted finish trim.

See the TONY LAMA El Rey II boots Now thru April 14th

Daily 10-9 Sat. 10-6 Sun. 12-5

Thru April 14th Gateway Enclosed Mall



Western Shirts & Ladies Blouses

Solids, fancies and some knits. Assorted styles and colors.

$4.97 Values from $7 to $14

Ladies Coordinates Pants & Tops

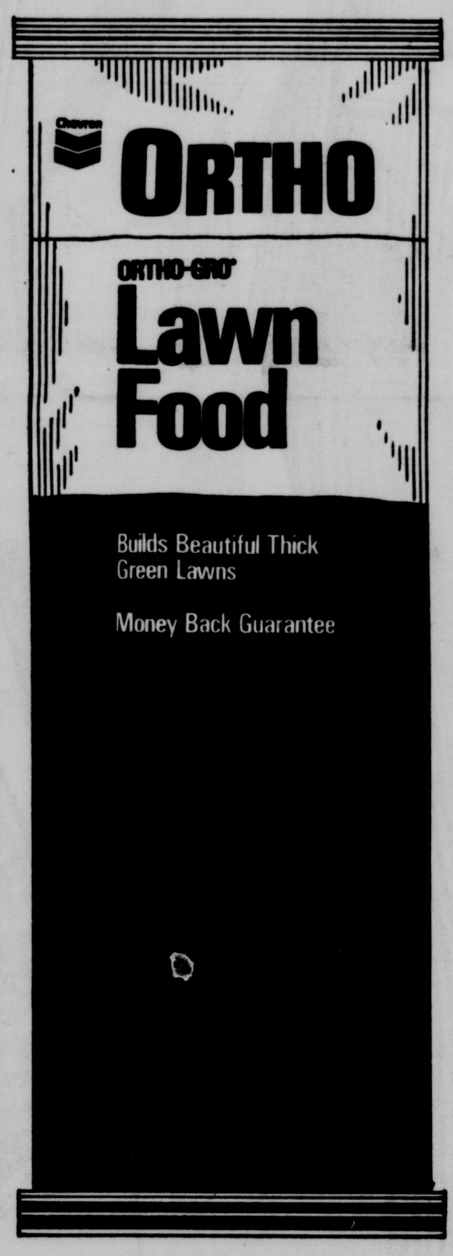
Up to 30% OFF

Assorted Jeans 2nd PAIR FREE with the purchase of 1st pair at regular price.

Leather Halters Supply Limited..... $4.97

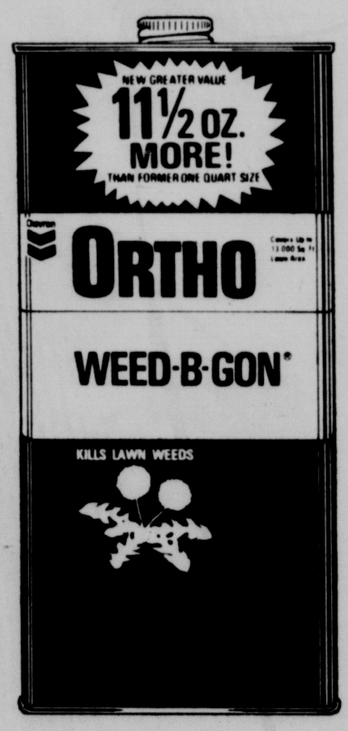
Hoof Picks 2 per person..... 7¢ each

Compare coverage. Compare cost.



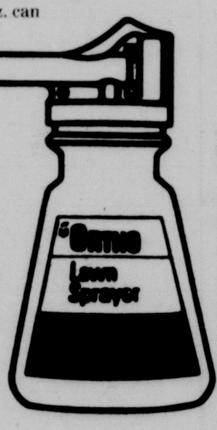
12,000 sq. ft. of coverage for $6.95

Save on ORTHO-GRO® Lawn Food. Clean, odorless pellets provide fast action of nutrients to turn your lawn into a lush, green turf. Can be applied with any spreader. Compare price and coverage with other leading brands and see how much you save.



ORTHO WEED-B-GON® is a liquid hormone weed killer that kills broadleaf weeds—roots and all. Dandelions, plantain, wild onions and other weeds will shrivel and die within 2 weeks of spraying. Easily applied with Ortho 15 gallons Lawn Sprayer.

$2.98 43-1/2 oz. can



15 gallon lawn sprayer. Accurately syphons, mixes and sprays chemicals under varying water pressure. Four-year guarantee.

$3.98

Every Ortho product carries a money back guarantee of satisfaction when used according to label directions.

TM'S ORTHO, ORTHO-GRO, CHEVRON DESIGN—REG. U.S. PAT. OFF.: AVOID ACCIDENTS: READ THE LABEL AND USE ONLY AS DIRECTED

For expert gardening advice, ask your dealer for our free, 32-page Lawn and Garden Book.



See these Ortho dealers for lawn and garden advice.

AREA WIDE

MILLER & PAINE
Downtown and Gateway Shopping Center

HAVELOCK

STATLER LAWN & GARDEN CENTER
6224 Platte Avenue

LINCOLN

BAKER HARDWARE & HOME CENTER
Gateway Shopping Center

BARTH DRUG & HARDWARE
145 South 9th Street

COAST TO COAST
Belmont Shopping Center

HANDYMAN TRUE VALUE HARDWARE
1414 South Street

LAWLOR'S RATHBONE VILLAGE
32nd and South Street

MONTGOMERY WARD
61st and "O"
Gateway Shopping Center

PETE'S Q.P. STORE
2120 South 56th Street

UNITED SUPPLY TRUE VALUE
2847 A Street

WILLIAMS NURSERIES GARDEN CENTER
1742 North 48th Street

SPORT SIGNALS

☆ ☆ ☆



By Hal Brown
Star Sports Editor

Backs, Backs, Backs

Spring is a time when baseball rookies dream of being another Mickey Mantle or Sandy Koufax.

It's also a time when young college football players dream of stepping into holes left by the graduation of the Greg Pruitts and Johnny Rodgerses.

In the Big Eight this year, there aren't many backfield holes to be filled with 17 of the conference's top 25 rushers of last season returning.

And among that list of returnees are four of the top five, Pruitt the only one missing.

Leading the returnees is the league's leading rusher, Iowa State's Mike Strachan (1,260 yards), No. 3 George Palmer of Oklahoma State (937 yards), No. 4 Charlie Davis of Colorado (926 yards) and No. 5 Brent Blackman of Oklahoma State (842 yards).

Also returning are the top two passing quarterbacks, Nebraska's David Humm (2,074 yards) and Kansas' David Jaynes (2,253 yards).

NU, OU Biggest Losers

The biggest losers of starting backs is Nebraska and Oklahoma with the Huskers returning only Humm as a starter from last season with the Sooners losing their entire starting backfield.

However, it was a bit difficult for many observers to tell much difference between the Sooners' starting cast of quarterback Dave Robertson, halfbacks Pruitt and Joe Wylie and fullback Leon Crosswhite and the alternate unit of quarterback Kerry Jackson, halfbacks Joe Washington and Grant Burget and fullback Tim Welch.

The rebuilding job in the offensive backfield facing new Husker coach Tom Osborne is the toughest in the league

On the other hand some Big Eight teams such as Oklahoma State return an entire starting backfield.

The Cowboys can put together an experienced backfield of Blackman at quarterback, Palmer at fullback, Fountain Smith and Alton Gerard at halfbacks, all four of whom ranked in the top 25 in rushing in the Big Eight last season.

Missouri is another that can put four experienced and talented backs on the playing field for next fall's opener with quarterback John Cherry, fullback Ray Bybee and halfbacks Bill Ziegler, Tommy Reamon, LeRoy Moss and Jimmy Smith all owning starting credentials at one time or another last season

Some Missing Quarterback

Others such as Kansas State and Iowa State are missing only the quarterback from last year's starting backfield

Quarterback George Amundson is missing at Iowa State, but halfbacks Strachan and Willie Jones and fullback Moses Moore returns.

Kansas State coach Vince Gibson doesn't have quarterback Dennis Morrison around any more, but he has returning starters in halfback Isaac Jackson, fullback Don Calhoun and wide receiver Josh Washington.

Colorado, like Oklahoma State, returns a starting backfield intact with quarterback Ken Johnson, fullback Bo Matthews, wingback Jon Keyworth and tailback Charlie Davis

And Kansas is only one shy of having a full-house starting backfield returning with quarterback Jaynes, flanker Bob Miller and halfback Delvin Williams coming back.

Picking the all-Big Eight backfield next November should be interesting

Aaron Leads Masters After 'Lucky Break'

AUGUSTA, Ga. (UPI) — Tommy Aaron needed a "lucky break" for a one-stroke lead over favored Jack Nicklaus and Japanese longshot Masahi "Jumbo" Ozaki in the opening round the Masters Thursday, and he got it at the exact same spot his pencil decided this tournament five years ago.

Aaron, among the first players to tee off on the famed Augusta National course, had a four-under-par 68

Nicklaus, a four-time Masters winner, the defending champion and the pre-tournament favorite as usual, came along in midday with a 69 and Ozaki, among the last players on the course, matched it

Aaron, one of golf's top 20 all-time money winners —a fact generally overlooked because of his 1968 scoring gaffe which cost Roberto de Vicenzo this prestigious title —had to par the final two holes to finish with his 68.

His original trouble with the pencil in 1968 occurred at the 17th hole, and it was there he ran into trouble again Thursday with an errant tee shot

The shot was hooked into a clump of trees on the left side of the fairway, then Aaron prayed a little as the ball slithered through and fell into an opening on the fairway.

"It was a poor drive and I got a break," Aaron confessed "I was lucky it didn't hit the tree and come straight down"

Aaron went from there routinely to make his final two pars

Nicklaus was the first of the serious challengers to come along with a chance to tie or pass Aaron and he barely missed

His 25-foot putt for an eagle on the par five 475-yard, 13th hole hit the cup and stayed out Then at No 15, another par-5 of 520 yards Nicklaus hit the cup with a blast from a sand trap on his third shot and again the ball lipped out

Ozaki, a 25-year-old former Japanese baseball star who earned the nickname "Jumbo" for his powerful drives caught Nicklaus for a second-place tie by making a birdie on the difficult, 190-yard, par-3, 16th hole where there is only water between the tee and the green

A pro golfer only three years Ozaki is making his second appearance in the Masters and said "I just hope to play well enough to be a credit to my country"

Last year, he missed the cut here after shooting rounds of 74 and 80 but he started out Thursday's opening round with a birdie at the 555-yard, par-5 second hole and that apparently got his confidence up

J C Snead whose 60-year Uncle Sam won this tournament three times and Bob Dickson, a former U S and British Amateur champion who described his pre-tournament hopes as "slim and none," were tied for fourth place at two-under par 70

Grier Jones and Phil Rodgers were the only other players able to break par, shooting 71s

A group at par 72 was headed by former PGA champion Dave Stockton and Chi Chi Rodriguez, who won the Greater Greensboro Open last Monday

Unusually blustery winds on a cool day forced many scores high into the 70's and no one was more chagrined than Arnold Palmer a four-time champion like Nicklaus

Scores, Page 23

Leaders' Cards

Aaron				
Out	333 545 334	36	72	
In	452 545 344	36	68	
Nicklaus				
Out	454 544 344	37	69	
In	434 333 334	33	69	
Ozaki				
Out				

MARICHAL AIDS GIANTS

SF Rallies Past Reds, 4-1

. . . SEASON BEGINS

Cincinnati (AP) — Juan Marichal pitched like a young man and then talked like an old one Thursday after hurling the San Francisco Giants to a 4-1 victory over the defending National League champion Cincinnati Reds in the 1973 major league baseball opener

"My back is a little stiff," Marichal said after scattering seven Cincinnati hits and watching teammates Bobby Bonds and Chris Speier deliver key run-scoring hits in the opener.

Marichal had back surgery last October, and said he's had to prepare himself thoroughly both mentally and physically this year

"I think I'm better prepared this season," he said. "When you have a bad year, you have to work harder.

"During spring training sometimes, in the morning when I woke up, my back hurt a little bit, but I've been working harder this year than any other spring"

A partisan crowd of 51,579 had little to cheer about as the Giants rallied from a 1-0 deficit, helping Marichal to his sixth victory against two losses in opening day appearances

The Reds took a 1-0 lead in the second, as Cesar Geronimo doubled to open the inning, and later scored on losing pitcher Don Gullett's sacrifice fly.

But the Giants pulled even in the fifth, when Dave Rader opened with a double and scored on Tito Fuentes' second single of the game

San Francisco took the lead in the seventh, bunching two walks and two hits for three runs off Gullett

Rader drew a one-out walk and then Marichal also walked after being behind 1-2 on the count.

Bonds then rapped a double to left-center, scoring Rader, and Speier followed Fuentes' ground-out with a two-run single to left

Marichal, hoping to rebound from a poor 6-16 showing last year when back problems rendered him ineffective, finished with a flourish, retiring the final 13 Reds he faced

The victory was Marichal's 24th against the Reds, the most of any active pitcher He has lost to Cincinnati 15 times

SAN FRANCISCO	ab	r	h	bi	CINCINNATI	ab	r	h	bi
Bonds rf	5	1	1	1	Rose lf	4	0	2	0
Fuentes 2b	5	0	2	1	Morgan 2b	4	0	1	0
Speier ss	4	0	1	2	Tolan rf	4	0	1	0
McCovey 1b	3	0	1	0	Bench c	3	0	0	0
Maddox cf	4	0	1	0	TPerez 1b	4	0	1	0
Gallagher 3b	4	0	1	0	Geronimo cf	4	1	1	0
Matthews lf	4	0	0	0	Chaney ss	3	0	0	0
DvRader c	3	2	1	0	Lockr ph	1	0	0	0
Marichal p	2	1	1	0	Menke 3b	2	0	1	0
					Gullett p	1	0	0	0
					Stahl ph	1	0	0	0
					Borbon p	0	0	0	0
Total	34	4	9	4	Total	31	1	7	1

SanFrancisco	0	0	0	1	0	3	0	0	—	4
Cincinnati	0	1	0	0	0	0	0	0	—	1

E—DvRader DP—SanFrancisco 1
LOB—SanFrancisco 7, Cincinnati 6. 2B—Geronimo, T Perez, DvRader, Bonds. SB—Tolan. S—Marichal. SF—Gullett.

	IP	H	R	ER	BB	SO
Marichal W 1-0	9	7	1	1	2	2
Gullett L 0-1	7	8	4	4	3	3
Borbon	2	1	0	0	0	1

PB—Bench. T—2:10. A—51,579.

Nebraska, Bahensky Leading

By RANDY EICKHOFF
Star Sports Writer

Nebraska's Dan Bahensky toured the back nine at Holmes Golf Course in 35 Thursday to finish the first round of the Cornhusker Invitational golf tournament with a three-over 74 and take a two-stroke lead into the final round Friday

Due to wet grounds, No. 15 was shortened to a par three by club pro Bob Schuchart, but the rolling green didn't aid many of the golfers.

Two strokes behind Bahensky were summer's nemisis, Rick Werner of South Dakota who beat Bahensky at Hastings and Norfolk

Another stroke back at 77 were Jim Sybilrud of Mankato, Steve King, NU; Brent Fahnstock, South Dakota, and Bill Scholten, South Dakota St

All members of the Nebraska team finished the first day of play in the top ten with Gary Anderson rounding out the bottom with a 79.

But it was the back nine that saved Nebraska Almost to a man, the team members bettered their score on the backside often said at Holmes to be a stroke harder.

"When they shortened fifteen, they shaved a stroke to a stroke-and-a-half off," NU coach Larry Romjue said

Bahensky agreed, taking a par three off what is usually a 445-yard par 4.

"That would be a hard hole to play under normal conditions," Bahensky said "It's awful muddy at the dog-leg."

Bahensky started the back nine with a birdie on 515-yard par No 10, then held par to the fourteenth where he collected a bogie Another bogie on No 16 put him one-over, but he got that stroke back on the 551-yard par 5 No 18

The state amateur and Lincoln City champion hit a booming drive 280-yards just inside the rough, then topped that by playing a No. 4 wood to the collar of the green.

Bahensky 'Texas-putted' off the lip of the green and ran the ball over the top of the cup, narrowly missing an eagle He canned a six-footer coming back for his birdie to make him even for the round at 35 after posting a 39 on the front

"The wind was really terrible," Bahensky said "You would probably get a two-three inch difference in your line since they had the greens clipped to one-sixteenth of an inch

Team Scoring

Nebraska	303
South Dakota	317
Mankato St	318
Iowa St	325
Creighton	340
S Dakota St	341

Individual Scoring

Dan Bahensky, Nebraska	39-35 74
Rick Werner South Dakota	37 39-76
Rick Schultz Nebraska	39 37 76
Gary Teel Nebraska	38 38 76
Jim Sybilrud Mankato	37-40-77
Steve King, Nebraska	41-36-77
Brent Fahnstock, So Dakota	41 36 77
Bill Scholten So Dakota St	40 37 77
Mark Sheehan, Creighton	41-37 78
Pete Dorn Mankato	39-40-79
Gary Anderson, Nebraska	42 37 79
Mark Sleeper Mankato	41 38 79
Jim Madsen, Iowa State	38-42-80
Dick Stuntz, Iowa State	45 36-81
Rick Chukas Iowa State	41-41 82
Ross Norman, South Dakota	43 39-82
Kim McKeown Iowa State	42-40-82
Dale SchSchuster So Dakota	37-45-82
Gene Martens, Mankato	43-40-83
Jim Highberger Iowa St	46 37-83
Jim Sweeney, Creighton	44 39-83
Mark Larson South Dakota	42-41 83
Jim Reeve, South Dakota St	42-42-84
Joe Chavez Creighton	45 39-84
Dave Coen Mankato	42-43-85
Jim Uken South Dakota St	46-43-89
Dave Bartl no So Dakota St	45-46-91
Royce Shield, So Dakota St	46-46-92
Bill Naughton Creighton	50-45-95
Tom Collins, Creighton	51-45-96



AP

PLAY BALL . . . Former POW Air Force Capt. Edward Mechenbier tosses out first baseball at Cincinnati.

One End Registers Third Straight Victory

Grand Island — One End, ridden by Perry Compton, captured the lead at the first turn of the featured seventh race at Fonner Park here Thursday and extended the lead to 1½ lengths to register his third consecutive win

The black colt, owned by H V Plunkett and R Colvin and trained by Colvin, earned his fifth victory in his last seven starts. He was timed in 1 15

One End returned $6 20, $3 40 and $3.60. Vagabond Queen paid $20 20 and $8 40 for second while Tama paid backers $4 60 for the show

Thursday's Results

First race, purse $1,500, 2-year-old fillies, maiden, 4 furlongs, T — :49 2/5.

Another Jewel (Chandler)	8 40	3 60	2 40
Valley Cadet (Pettinger)		3 40	3 40
Tosoro (Baxter)			7 60

Also ran — Rockababy Chic Tips Native Action Song Of Freedom Ti Lee Miss Feminen Gender

Second race, purse $1,500, 3-year-olds, maidens, 6 furlongs, T — 1 16 1/5

Lustano (Hancock)	14 20	6 20	3 60
Marine Caper (Anderson)		6 60	4 20
Doug Pass (Pettinger)			2 60

Also ran — Twilight Wagon To All Units Jan's Phil Parire Queen Affluent Miss Sisters Honey Dave the Dancer

Daily Double (7 & 6) — $90 20

Third race, purse $1,600, 4-year olds & up Nebraska breds, $2,500 claiming, 6 furlongs, T — 1 15

Wichita Charles (Jones)	$ 20	3 20	2 20
French Whirler (Jo Rettele)		4 20	2 60
Sound of Maye (Chandler)			2 40

Also ran — Mr Doty Red Typhoon Ton Whirler

Fourth race, purse $1,700, 3-year-olds, $4,500 claiming, 6 furlongs, T — 1 15 4/5

Its A Nuday (Chandler)	5 80	3 80	2 80
Nickel's Hyperion (King)		18 00	7 80
Speedy Sugar (Pettinger)			3 20

Also ran — Prints of Gray Funny Stone Fast Trigger Randy's Dan Sweet Forever Moe Effort

Exacta (6 & 5) — $205.20

Fifth race, purse $1,700, 4-year-olds & up, $3,500 claiming, 6 furlongs, T — 1:14 2/5

Counterfleet (Hancock)	10 40	3 80	3 00
Make Contact (Jones)		3 00	2 40
Te Te Ann (Meier)			3 60

Also ran — No I Won't H Kay Acon fight Lady Babington

Sixth race, purse $1,900, 4-year-olds & up, $5,000 claiming, 5½ furlongs, T — 1:08 4/5.

Rockey Dream (Anderson)	9 20	4 80	4 20
Harvest of Harmony (Chandler)		4 60	3 00
Two Star Dream (Jones)			5 60

Also ran — Hannigan Again Vacation

Note. Maintainer Windy Ain't It Love Of Gold

Exacta (6 & 5) — $67 50

Seventh race, purse $2,200, 4-year-olds, allowance, 6 furlongs, T — 1 15

One End (Compton)	6 20	3 40	3 60
Vagabond Queen (Bazer)		20 20	8 40
Tama (Chandler)			4 60

Also ran — Jamies Relic Mutuel Boy Miss Jittery Sunrise Road

Eighth race, purse $2,000, 4-year-olds & up, $6,500-$6,000 claiming, 6 furlongs, T — 1 14 4/5

Count Troy (King)	4 60	3 00	2 60
Tamrans Image (Pettinger)		3 60	3 20
D K s Lad (Anderson)			3 80

Also ran — Affair Turn Anthony T Loons Buster Soldot Gin Trash

Exacta (7 & 4) — $26 40

Attendance — 3,391

Mutuel handle — $213,051

Star Selections

1—About To Battle Bold Pet Effort To Win

2—Rascala Jet Bob Carry The Torch

3—Prince Kem Do Wacky Husker Star

4—We Did April Jest Charla's Girl

5—Solar Power Spring Practice Franklin Flyer

6—Full of Jett New Deed Liberty Flyer

7—NAVAREIGH Our Citation Star Tooley

8—Seafarin Lass Quick Slippers Cute Date

9—Feminen Lady Old Caliph South Empire

Friday's Entries

POST TIME 3 P M

First race, purse $1500 2 yr old maidens 4 furlongs

About To Battle (Pettinger 118
Will Rushmore (No boy 118
Miss Umbrella (No boy 115
Super Jam Jones 113
Miss [illegible] 113
Bold Pet Reeves xx108
Mr Sun Hits Bazer 118
Hissy Beam [illegible] 115
Effort To Win Baxter 115

Also Eligible Goddard Kid Pettinger 118 Whirl A Fig (Meier 115 Patsy's Reign Chandler 115 Miss Stinger (No boy 115

Second race, purse $1500, 3 yr old maidens 1 mile & 70 yards

Marvelin [illegible] Shepard 119
Jest Prowler Schoepf 113
Tinkerbell Dean 113
Ras ala [illegible] 113
Tan G Baxter 113
Car [illegible] Torch Pettinger 118
Wac P [illegible] 113
Jet Bob Jo Rettele 113
She [illegible] or Mr Mine 113
Kentucky Relic Bazer 118

Third race purse $1600, 4 yr olds & up, Nebraska bred, claiming price $2000 6 furlongs

Prince Kem (Schoepf 120
Reminder Course (Anderson 112
Do Wacky (Chandler 114
Husker Star (Baxter 109
Nafonn (Orona 114
Self Regret (Jones 114
Angel Page (Reeves xx105
Larry Lake (No boy 114
Happy Vic (Compton 112

Fourth race, purse $1600, 4 yr olds & up claiming price $2000 6 furlongs

Turtle O (Reeves xx115
Charla's Girl (Hancock 110
Miss Hitter (Pacheco 110
Lad's Bay Bet (No boy 110
Wind And Reign (Schoepf 115
April Jest (Orona 115
Dual Street (Baxter 115
Larry's Pride Shepard 115
We Did (Jones 117
Joe's Ace (Werre 115

Fifth race purse $1700, 4 yr olds & up claiming price $3500 5½ furlongs

Choice Honey Reeves xx108
Peppy Jet Orona 120
Pyrometer (Hancock 120
Spring Practice Kinu 120
Ol Dave Chandler 120
Franklin Flyer Baxter 120
Solar Power Schoepf 120
Reapers Prince Jones 120

Also Eligible Mile O Anders 115 Mrs Pratt Orona 115 Ticket Miss Sazer 115

Sixth race, purse $1800, 4 yr olds & up claiming price $4000, 6 furlongs

Liberty Flyer Kutz x110
Bin In Bloom Chandler 110
Full Of Jett Pettinger 119
New Deed Jones 115
Handy Lady Meir xx111
Knight In Pars Pacheco 115
Sunny Sue S Baxter 110
Goodness [illegible] 115
Hooks Jet Orona 115
[illegible] 115

Also Eligible Panmangle Miss Busier 110 Dancing Dusty (Schoepf 112 Eternal Prince (Meier xx112 Mindy Lady and Eternal Prince race uncoupled in the wagering

Seventh race, purse $2200, 4 yr old, & up allowance 6 ½ furlongs

Martin's Destiny No boy 114
[illegible] 114
Lil Royal Pettinger 112
Sling Shot Jo Rettele 114
N Fleeted Jones 114
Navareigh (Orona 120
Star Tooley (No boy 114
Monteric Meier 117
Mr Jays Jet Schoepf 114
Our Citation Reeves xx113

Also Eligible Swingin Ann Kantz) x103 Silver Cyd King 114 Afurnyio Meier xx117 Hitting Hard Hancock) 120

Eighth race purse $1600, 3 yr olds claiming price $3500 5½ furlongs

Knees Son (No boy 114
Golden Miracle J Rettele 109
Quick Slippers Meier xx111
Shafarin Lass Shepard 109
Cute Date No boy 114
Persian Prayer Schoepf 115
Baby Bumble Bee Carriglia 109
Will Prize Chandler 109

Also Eligible Flower Shower Baxter 112 Lorna B King 112 Spicy Taste Anderson Nakelance Anderson) 114

Ninth race, purse $1700, 4 yr olds & up claiming price $2500, 1 mile

Fishin Around (Meier) xx106
Old Clifton Shepard 116
Feminen Lady Jones 111
South Empire Pettinger 116
Junnie's Date (Chandler 111

W-Club Victories To Peru, Kearney

By STEVE GILLISPIE
Star Sports Writer

Peru's golf team and Kearney's tennis team triumphed Thursday in W-Club Invitational Meets

The Bobcat's golf team had 322 to Kearney's 327 at Holmes Park, while the Antelopes' tennis team had to win the doubles title to hold off surprising Nebraska Wesleyan on the Plainsmen's courts.

Kearney, the defending champion, finished with 39 points in the tennis meet to NWU's 24, but the Antelopes only led 22-20 going into the doubles matches.

The Antelopes defeated the Plainsmen, 7-2, earlier this season at home in an indoor dual Last year, NWU failed to score in the W-Club Tennis Meet

"We did better than expected since we've only been able to practice six times before this meet because we don't have an indoor facility like Kearney does," NWU tennis coach Dr. Milt Evans said.

"However, we have six lettermen back and they're all underclassmen, so we should get better as we get experienced."

Although the Plainsmen tennis team did better than expected, coach Harold Chaffee was disappointed with NWU's golf team "We had the wrong guy playing our fifth position," Chaffee said

"During the week Dave (Pauley) was beating Marc (Cruse) in practice, so Dave was chosen our fifth player and Marc just played for practice."

Pauley came with an 89, his highest score in competition at NWU Cruse fired a 43-36—79, which not only would have been good for third place in the individual medal standings, but also would have boosted the Plainsmen into a second-place tie with Kearney

However, Cruse's score didn't count since only five golfers were allowed to enter for each team with the best four scores counting in the team standings.

Peru's Guy Lammle was the individual medalist with a 38-39—77 over the par 72 Holmes course. Guy's younger brother Dave lost a playoff to Kearney's Jerry Munn for third place.

Tennis

Team Scoring

Kearney	39
NWU	24
UNO	0

Individual Results

SINGLES- First Flight — 1 Roger Fisher K def Mick Mickle NWU 12-4 3 Hal Guyer NWU def Joel Kizemien UNO 13 11 **Second Flight** — 1 Don Robbins K def Greg Kallemeyn NWU 12-6 3 Bill Jeter K def Bob Russell UNO 12 2 **Third Flight** — 1 Blair Hall NWU def Carl Heliburg K 12-5 3 Steve Dear K def John Senift NWU 12-5 **DOUBLES** 1 Kearney 2 Kearney 3 NWU

Golf

Team Scoring

Peru	322
Kearney	327
UNO	331
NWU	337

Individual Medalists

1 Guy Lammle, P 38-39—77 2 Ron Filipowicz UNO 38-39—78, 3 Jerry Munn K, 41-39—80, 4 Dave Lammle, P 38-42—80, 5 Dan Williams, NWU, 44-36—80

Team Results

PERU (322) — Guy Lammle 38-39—77 Dave Lammle 38-42—80 Dick Morrissey 42-40—82 Kent Kurt, 40-43—83

KEARNEY (327) — Jerry Munn 41 39—80 Dennis Golus, 43-38—81, Ken Rohweder 43-40—83 Jeff Porter, 42 41—83

UNO (331) — Ron Filipowicz 39-39—78 Charles Mahan 42-41—83 Pat Kerrigan 43-40—83 Jim Lund 45-42—87

NWU (337) — Dan Williams, 44-36—80 Randy Carlson 43-35—82, Bob Willis, 45 41—86 Dave Pauley 44-45—89

Holder To Head OSU Golf Team

Stillwater Okla (AP) — Former Big Eight medalist Mike Holder was named Thursday to succeed Labron Harris Sr as golf coach at Oklahoma State University

Floyd Gass, OSU athletic director, said Holder, 24, was approved for the job by OSU's 13-man athletic council

The position becomes effective Sept 1 Harris ends his 27-year tenure as golf coach June 30, following the NCAA championships to be held here

NU Ticket Holders To Be Billed Soon

University of Nebraska ticket manager Jim Pittenger has announced that season football ticket holders for the 1973 season will be billed in mid-April

With the Big Eight ticket prices up to $7 this year the price of a season ticket for the Huskers six-game home slate is $42

Sports Menu

Friday

HOCKEY — Omaha Knights at Tulsa
HORSE RACING — Fonner Park Grand Island 2 p m
BASEBALL — Nebraska at Kansas 2), Iowa State at Oklahoma State (2), Kansas State at Oklahoma, Colorado at Missouri (2), Omaha South at Lincoln High Sherman Field 3 p m
TRACK — Pius X at Waverly
GIRLS TRACK — Lincoln Southeast Hastings at Grand Island Lincoln High at Ralston
GOLF — Cornhusker Invitational at Holmes Park Lincoln East at Norfolk Invitational Creighton Prep at Lincoln High Holmes Park Lincoln Northeast at Norfolk Invitational Lincoln Southeast at Norfolk Invitational
TENNIS — Nebraska vs Missouri at Manhattan Kan

Saturday

HOCKEY — Tulsa at Omaha Knights Ak Sar Ben Coliseum 8 p m
HORSE RACING — Fonner Park Grand Island 2 p m
TRACK — Nebraska Wesleyan at Kearney Relays Lincoln Invitational at Lincoln East 9 45 a m
BASEBALL — Nebraska at Kansas, Iowa State at Oklahoma State, Kansas State at Oklahoma (2), Colorado at Missouri Dana at Nebraska Wesleyan Sherman Field 1 p m Lincoln High at Millard Lincoln Northeast at Papillion 1 p m
TENNIS Nebraska at Kansas State Doane Dana at Nebraska Wesleyan 9 a m
GOLF — Lincoln Southeast at Beatrice

Sunday

[illegible]

Nebraska To Battle Kansas

Coach Tony Sharpe's Nebraska baseball team after cancelling 10 of its first 16 contests, will try to get back in action this weekend when they take on the Kansas Jayhawks in a three-game series at Lawrence Friday and Saturday

Lack of playing time naturally concerns Sharpe, but it's actually not his main source of anxiety

We're actually more worried about practice time than about playing, Sharpe said We haven't been able to get outside since we played March 23rd We had one practice outdoors on the trip, so we've only had one outdoor practice and six games

We'd be lucky if we couldn't play games if we can't practice he continued We're probably setting a record for college teams for not practicing outdoors

The Huskers, 3-2-1 on the year, will play the Jayhawks in a doubleheader Friday afternoon and in a single game Saturday — weather permitting Tuesday afternoon, they'll try to open their home season in a 1 30 doubleheader against Northwest Missouri on the NU diamond.

Kansas will be playing at home and they did get some conference games under their belt last week, so they'll have some advantages there Sharpe said

Sharpe said he plans to use the following starting lineup against the Jayhawks: Dennis Shibata, 2B; Bryant Akisada, SS; Bob Munson, RF; Sam Sharpe, 1B; Rich Sanger, LF; Jim Smith, 3B; Dennis O'Doherty, CF; Doak Fowler, C; and the pitcher's spot.

Sharpe indicated he'd use a pitching rotation of Ryan Kurosaki, Terry Redler and Brandt Glover or O'Doherty with David Buehrer and Larry Wetterberg in the bullpen

SPORT SIGNALS

☆ ☆ ☆

By Hal Brown
Star Sports Editor



Backs, Backs, Backs

Spring is a time when baseball rookies dream of being another Mickey Mantle or Sandy Koufax.

It's also a time when young college football players dream of stepping into holes left by the graduation of the Greg Pruitts and Johnny Rodgerses.

In the Big Eight this year, there aren't many backfield holes to be filled with 17 of the conference's top 25 rushers of last season returning.

And among that list of returnees are four of the top five, Pruitt the only one missing.

Leading the returnees is the league's leading rusher, Iowa State's Mike Strachan (1,260 yards), No. 3 George Palmer of Oklahoma State (937 yards), No. 4 Charlie Davis of Colorado (926 yards) and No. 5 Brent Blackman of Oklahoma State (842 yards).

Also returning are the top two passing quarterbacks, Nebraska's David Humm (2,074 yards) and Kansas' David Jaynes (2,253 yards).

NU, OU Biggest Losers

The biggest losers of starting backs is Nebraska and Oklahoma with the Huskers returning only Humm as a starter from last season with the Sooners losing their entire starting backfield.

However, it was a bit difficult for many observers to tell much difference between the Sooners' starting cast of quarterback Dave Robertson, halfbacks Pruitt and Joe Wylie and fullback Leon Crosswhite and the alternate unit of quarterback Kerry Jackson, halfbacks Joe Washington and Grant Burget and fullback Tim Welch.

The rebuilding job in the offensive backfield facing new Husker coach Tom Osborne is the toughest in the league.

On the other hand some Big Eight teams such as Oklahoma State return an entire starting backfield.

The Cowboys can put together an experienced backfield of Blackman at quarterback, Palmer at fullback, Fountain Smith and Alton Gerard at halfbacks, all four of whom ranked in the top 25 in rushing in the Big Eight last season.

Missouri is another that can put four experienced and talented backs on the playing field for next fall's opener with quarterback John Cherry, fullback Ray Bybee and halfbacks Bill Ziegler, Tommy Reamon, LeRoy Moss and Jimmy Smith all owning starting credentials at one time or another last season.

Some Missing Quarterback

Others such as Kansas State and Iowa State are missing only the quarterback from last year's starting backfield.

Quarterback George Amundson is missing at Iowa State, but halfbacks Strachan and Willie Jones and fullback Moses Moore returns.

Kansas State coach Vince Gibson doesn't have quarterback Dennis Morrison around any more, but he has returning starters in halfback Isaac Jackson, fullback Don Calhoun and wide receiver Josh Washington.

Colorado, like Oklahoma State, returns a starting backfield intact with quarterback Ken Johnson, fullback Bo Matthews, wingback Jon Keyworth and tailback Charlie Davis.

And Kansas is only one shy of having a full-house starting backfield returning with quarterback Jaynes, flanker Bob Miller and halfback Delvin Williams coming back.

Picking the all-Big Eight backfield next November should be interesting.

Aaron Leads Masters After 'Lucky Break'

AUGUSTA, Ga. (UPI) — Tommy Aaron needed a "lucky break" for a one-stroke lead over favored Jack Nicklaus and Japanese longshot Masahi "Jumbo" Ozaki in the opening round the Masters Thursday, and he got it at the exact same spot his pencil decided this tournament five years ago.

Aaron, among the first players to tee off on the famed Augusta National course, had a four-under-par 68.

Nicklaus, a four-time Masters winner, the defending champion and the pre-tournament favorite as usual, came along in midday with a 69 and Ozaki, among the last players on the course, matched it.

Aaron, one of golf's top 20 all-time money winners —a fact generally overlooked because of his 1968 scoring gaffe which cost Roberto de Vicenzo this prestigious title —had to par the final two holes to finish with his 68.

His original trouble with the pencil in 1968 occurred at the 17th hole, and it was there he ran into trouble again Thursday with an errant tee shot.

The shot was hooked into a clump of trees on the left side of the fairway, then Aaron prayed a little as the ball slithered through and fell into an opening on the fairway.

"It was a poor drive and I got a break," Aaron confessed. "I was lucky it didn't hit the tree and come straight down."

Aaron went from there routinely to make his final two pars.

Nicklaus was the first of the serious challengers to come along with a chance to tie or pass Aaron and he barely missed.

His 25-foot putt for an eagle on the par five 475-yard, 13th hole hit the cup and stayed out. Then at No. 15, another par-5 of 520 yards, Nicklaus hit the cup with a blast from a sand trap on his third shot, and again the ball lipped out.

Ozaki, a 25-year-old former Japanese baseball star who earned the nickname "Jumbo" for his powerful drives, caught Nicklaus for a second-place tie by making a birdie on the difficult, 190-yard, par-3, 16th hole where there is only water between the tee and the green.

A pro golfer only three years, Ozaki is making his second appearance in the Masters and said "I just hope to play well enough to be a credit to my country."

Last year, he missed the cut here after shooting rounds of 74 and 80 but he started out Thursday's opening round with a birdie at the 555-yard, par-5 second hole and that apparently got his confidence up.

J. C. Snead, whose 60-year Uncle Sam won this tournament three times, and Bob Dickson, a former U. S. and British Amateur champion who described his pre-tournament hopes as "slim and none," were tied for fourth place at two-under par 70.

Grier Jones and Phil Rodgers were the only other players able to break par, shootir.; 71s.

A group at par 72 was headed by former PGA champion Dave Stockton and Chi Chi Rodriguez, who won the Greater Greensboro Open last Monday.

Unusually blustery winds on a cool day forced many scores high into the 70's, and no one was more chagrined than Arnold Palmer, a four-time champion like Nicklaus.

Scores, Page 23

Leaders' Cards

Par		454 343 454 — 36
Out		
In	443 545 344 — 36 — 72	
Aaron		
Out		344 342 453 — 32
In	452 545 344 — 36 — 68	
Nicklaus		
Out		454 344 443 — 36
In	343 444 344 — 33 — 69	
Ozaki		
Out		

MARICHAL AIDS GIANTS

SF Rallies Past Reds, 4-1

. . . SEASON BEGINS

Cincinnati (AP) — Juan Marichal pitched like a young man and then talked like an old one Thursday after hurling the San Francisco Giants to a 4-1 victory over the defending National League champion Cincinnati Reds in the 1973 major league baseball opener.

"My back is a little stiff," Marichal said after scattering seven Cincinnati hits and watching teammates Bobby Bonds and Chris Speier deliver key run-scoring hits in the opener.

Marichal had back surgery last October, and said he's had to prepare himself thoroughly both mentally and physically this year.

"I think I'm better prepared this season," he said. "When you have a bad year, you have to work harder.

"During spring training sometimes, in the morning when I woke up, my back hurt a little bit, but I've been working harder this year than any other spring."

A partisan crowd of 51,579 had little to cheer about as the Giants rallied from a 1-0 deficit, helping Marichal to his sixth victory against two losses in opening day appearances.

The Reds took a 1-0 lead in the second, as Cesar Geronimo doubled to open the inning, and later scored on losing pitcher Don Gullett's sacrifice fly.

But the Giants pulled even in the fifth, when Dave Rader opened with a double and scored on Tito Fuentes' second single of the game.

San Francisco took the lead in the seventh, bunching two walks and two hits for three runs off Gullett.

Rader drew a one-out walk and then Marichal also walked after being behind 1-2 on the count.

Bonds then rapped a double to left-center, scoring Rader, and Speier followed Fuentes' ground-out with a two-run single to left.

Marichal, hoping to rebound from a poor 6-16 showing last year when back problems rendered him ineffective, finished with a flourish, retiring the final 13 Reds he faced.

The victory was Marichal's 24th against the Reds, the most of any active pitcher. He has lost to Cincinnati 15 times.

SAN FRANCISCO	ab	r	h	bi	CINCINNATI	ab	r	h	bi
Bonds rf	5	1	1	1	Rose lf	4	0	2	0
Fuentes 2b	5	0	2	1	Morgan 2b	4	0	1	0
Speier ss	4	0	1	2	Tolan rf	4	0	1	0
McCovey 1b	3	0	1	0	Bench c	3	0	0	0
Maddox cf	4	0	1	0	TPerez 1b	4	0	1	0
Gallagher 3b	4	0	1	0	Geronimo cf	4	1	1	0
Matthews lf	4	0	0	0	Chaney ss	3	0	0	0
DvRader c	3	2	1	0	Locklr ph	1	0	0	0
Marichal p	2	1	1	0	Menke 3b	2	0	1	0
					Gullett p	1	0	0	1
					Stahl ph	1	0	0	0
					Borbon p	0	0	0	0
Total	34	4	9	4	Total	31	1	7	1

SanFrancisco	0	0	0	1	0	3	0	0	— 4
Cincinnati	0	1	0	0	0	0	0	0	— 1

E—DvRader. DP—SanFrancisce 1. LOB—SanFrancisce 7, Cincinnati 6. 2B—Geronimo, T.Perez, DvRader, Bonds. SB—Tolan. S—Marichal. SF—Gullett.

	IP	H	R	ER	BB	SO
Marichal (W,1-0)	9	7	1	1	2	2
Gullett (L,0-1)	7	8	4	4	3	3
Borbon	2	1	0	0	0	1

PB—Bench. T—2:10. A—51,579.

Nebraska, Bahensky Leading

By RANDY EICKHOFF
Star Sports Writer

Nebraska's Dan Bahensky toured the back nine at Holmes Golf Course in 35 Thursday to finish the first round of the Cornhusker Invitational golf tournament with a three-over 74 and take a two-stroke lead into the final round Friday.

Due to wet grounds, No. 15 was shortened to a par three by club pro Bob Schuchart, but the rolling green didn't aid many of the golfers.

Two strokes behind Bahensky were summer's nemisis, Rick Werner of South Dakota who beat Bahensky at Hastings and Norfolk.

Another stroke back at 77 were Jim Sybilrud of Mankato, Steve King, NU; Brent Fahnstock, South Dakota, and Bill Scholten, South Dakota St.

All members of the Nebraska team finished the first day of play in the top ten with Gary Anderson rounding out the bottom with a 79.

But it was the back nine that saved Nebraska. Almost to a man, the team members bettered their score on the backside often said at Holmes to be a stroke harder.

"When they shortened fifteen, they shaved a stroke to a stroke-and-a-half off," NU coach Larry Romjue said.

Bahensky agreed, taking a par three off what is usually a 445-yard par 4.

"That would be a hard hole to play under normal conditions," Bahensky said. "It's awful muddy at the dog-leg."

Bahensky started the back nine with a birdie on 515-yard par No. 10, then held par to the fourteenth where he collected a bogie. Another bogie on No. 16 put him one-over, but he got that stroke back on the 551-yard par 5 No. 18.

The state amateur and Lincoln City champion hit a booming drive 280-yards just inside the rough, then topped that by playing a No. 4 wood to the collar of the green.

Bahensky 'Texas-putted' off the lip of the green and ran the ball over the top of the cup, narrowly missing an eagle. He canned a six-footer coming back for his birdie to make him even for the round at 35 after posting a 39 on the front.

"The wind was really terrible," Bahensky said. "You would probably get a two-three inch difference in your line since they had the greens clipped to one-sixteenth of an inch.

Team Scoring

Nebraska	303
South Dakota	317
Mankato St	318
Iowa St	325
Creighton	340
S. Dakota St	341

Individual Scoring

Dan Bahensky, Nebraska	39-35-74
Rick Werner, South Dakota	37-39-76
Rick Schultz, Nebraska	39-37-76
Gary Teel, Nebraska	38-38-76
Jim Sybilrud, Mankato	37-40-77
Steve King, Nebraska	41-36-77
Brent Fahnstock, So. Dakota	41-36-77
Bill Scholten, So. Dakota St	40-37-77
Mark Sheehan, Creighton	41-37-78
Pete Dorn, Mankato	39-40-79
Gary Anderson, Nebraska	42-37-79
Mark Sleeper, Mankato	41-38 79
Jim Madsen, Iowa State	38-42-80
Dick Stuntz, Iowa State	45-36-81
Rick Chukas, Iowa State	41-41-82
Ross Norman, South Dakota	43-39-82
Kim McKeown, Iowa State	42-40-82
Dale SchSchuster, So. Dakota	37-45-82
Gene Martens, Mankato	43-40-83
Jim Highberger, Iowa St	46-37-83
Jim Sweeney, Creighton	44-39-83
Mark Larson, South Dakota	42-41-83
Jim Reeve, South Dakota St	42-42-84
Joe Chavez, Creighton	45-39-84
Dave Coen, Mankato	42-43-85
Jim Uken, South Dakota St	46-43-89
Dave Bartling, So. Dakota St	45-46-91
Royce Shield,, So. Dakota St	46-46-92
Bill Naughton, Creighton	50-45-95
Tom Collins, Creighton	51-45-96



AP

PLAY BALL . . . Former POW Air Force Capt. Edward Mechenbier tosses out first baseball at Cincinnati.

One End Registers Third Straight Victory

Grand Island — One End, ridden by Perry Compton, captured the lead at the first turn of the featured seventh race at Fonner Park here Thursday and extended the lead to 1½ lengths to register his third consecutive win.

The black colt, owned by H. V Plunkett and R. Colvin and trained by Colvin, earned his fifth victory in his last seven starts. He was timed in 1:15.

One End returned $6.20, $3.40 and $3.60. Vagabond Queen paid $20.20 and $8.40 for second while Tama paid backers $4.60 for the show.

Thursday's Results

First race, purse $1,500, 2-year-old fillies, maiden, 4 furlongs, T — :49 2/5.
Another Jewel (Chandler) 8.40 3.60 2.40
Valley Cadet (Pettinger) 4.40 3.40
Tosoro (Baxter) 7.60
Also ran — Rockababy, Chic Tips, Native Action, Song Of Freedom, Ti Lee Miss, Feminen Gender.

Second race, purse $1,500, 3-year-olds, maiden, 6 furlongs, T — 1:16 1/6.
Lustano (Hancock) 14.20 6.20 3.60
Marine Caper (Anderson) 6.60 4.20
Doug Pass (Pettinger) 2.60
Also ran — Twilight Wagon, To All Units, Jan's Phil, Parire Queen, Affluent Miss, Sisters Honey, Dave the Dancer.
Daily Double (7 & 6) — $90.20

Third race, purse $1,600, 4-year-olds & up Nebraska breds, $2,500 claiming, 6 furlongs, T — 1:15.
Wichita Charles (Jones) 5.20 3.20 2.20
French Whirler (Jo. Rettele) 4.20 2.60
Sound of Maye (Chandler) 2.40
Also ran — Mr. Doty, Red Typhoon, Top Whirler.

Fourth race, purse $1,700, 3-year-olds, $4,500 claiming, 6 furlongs, T — 1:15 4/5.
Its A Nuday (Chandler) 5.80 3.80 2.80
Nickel's Hyperion (King) 18.00 7.80
Speedy Sugar (Pettinger) 3.20
Also ran — Prints of Gray, Funny Stone, Fast Trigger, Randy's Dan, Sweet Forever, Moe Effort.
Exacta (6 & 5) — $205.20

Fifth race, purse $1,700, 4-year-olds & up, $3,500 claiming, 6 furlongs, T — 1:15 2/5.
Counterfleet (Hancock) 10.40 3.80 3.00
Make Contact (Jones) 3.00 2.40
Te Te Ann (Meier) 3.60
Also ran — No I Won't, H Kay, Aconfight, Lady Babington.

Sixth race, purse $1,900, 4-year-olds & up, $5,000 claiming, 5½ furlongs, T — 1:08 4/5.
Rockey Dream (Anderson) 9.20 4.80 4.20
Harvest of Harmony (Chandler) 4.60 3.00
Two Star Dream (Jones) 5.60
Also ran — Hannigan Again, Vacation Note, Maintainer, Windy Ain't It, Love O' Gold.
Exacta (6 & 5) — $67.50

Seventh race, purse $2,200, 4-year-olds, allowance, 6 furlongs, T — 1:15.
One End (Compton) 6.20 3.40 3.60
Vagabond Queen (Bazer) 20.20 8.40
Tama (Chandler) 4.60
Also ran — Jamies Relic, Mutuel Boy, Miss Jittery, Sunrise Road.

Eighth race, purse $2,000, 4-year-olds & up, $6,500-$6,000 claiming, 6 furlongs, T — 1:14 4/5.
Count Troy (King) 4.60 3.00 2.60
Tamrans Image (Pettinger) 3.60 3.20
D.K.'s Lad (Anderson) 3.80
Also ran — Affair Turn, Anthony T., Loons Buster, Soldot, Gin Trash.
Exacta (7 & 4) — $26.40
Attendance — 3,391
Mutuel handle — $213,051

Star Selections

1—About To Battle, Bold Pet, Effort To Win.
2—Rascala, Jet Bob, Carry The Torch.
3—Prince Kem, Do Wacky, Husker Star.
4—We Did, April Jest, Charla's Girl.
5—Solar Power, Spring Practice, Franklin Flyer.
6—Full of Jett, New Deed, Liberty Flyer.
7—NAVAREIGH, Our Citation, Star Tooley.
8—Seafarin Lass, Quick Slippers, Cuik Date.
9—Feminen Lady, Old Caliph, South Empire.

Friday's Entries

POST TIME: 3 P.M.

First race, purse $1500 2 yr. old maidens 4 furlongs.
About To Battle (Pettinger) 118
Will Rushmore (No boy) 118
Miss Umbrella (No boy) 115
Super Jam (Jones) 113
Miss Grand Luck (Hancock) 113
Bold Pet (Reeves) xx108
Mr. Sun Hits (Bazer) 118
Hisay Beam (Meier) 115
Effort To Win (Baxter) 115
Also Eligilbe: Goddard Kid (Pettinger) 118; Whirl A Fig (Meier) 115 Patsy's Reign (Chandler) 115; Miss Stinger (No boy) 115.

Second race, purse $1500, 3 yr. old maidens 1 mile & 70 yards.
Marvelous Choice (Shepard) 118
Jest Power (Schoepf) 113
Tinkerbell (Orona) 113
Rascala (Chandler) 113
Tan Go (Baxter) 113
Carry The Torch (Pettinger) 118
Wood Power (King) 118
Jet Bob (Jo Rettele) 113
She's For Me (Meier) 113
Kentucky Relic (Bazer) 118

Third race, purse $1600, 4 yr. olds & up, Nebraska bred, claiming price $2000 6 furlongs.
Prince Kem (Schoepf) 120
Reminder Course (Anderson) 112
Do Wacky (Chandler) 114
Husker Star (Baxter) 109
Nafonn (Orona) 114
Self Regret (Jones) 114
Angel Page (Reeves) xx105
Larry Lake (No boy) 114
Happy Vie (Compton) 112

Fourth race, purse $1600, 4 yr. olds & up claiming price $2000 6 furlongs.
Turtle O. (Reeves) xx115
Charla's Girl (Hancock) 110
Miss Hitter (Pacheco) 110
Lad's Bay Bet (No boy) 110
Wind And Reign (Schoepf) 115
April Jest (Orona) 115
Dual Street (Baxter) 115
Larry's Pride (Sheperd) 115
We Did (Jones) 117
Joe's Ace (Werre) 115
Also Eligible: Hasty Mister (Chandler) 122 Weeny's Boy (No boy) 115; Cory Proof (No boy) 115; True Class (King) 110.

Fifth race purse $1700, 4 yr. olds & up claiming price $3500 5½ furlongs.
Choice Honey (Reeves) xx108
Peppy Jet (Orona) 120
Pyrometer (Hancock) 120
Spring Practice (King) 120
Ol Dave (Chandler) 120
Franklin Flyer (Baxter) 120
Solar Power (Schoepf) 120
Reapers Prince (Jones) 120
Also Eligible: Millie O (Anderson) 115; Mrs. Pratt (Orona) 115; Ticket Miss (Bazer) 115.

Sixth race, purse $1800, 4 yr. olds & up claiming price $4000, 6 furlongs.
Liberty Flyer (Kutz) x110
Bin In Bloom (Chandler) 110
Full Of Jett (Pettinger) 119
New Deed (Jones) 115
Handy Lady (Meir) xx111
Knight In Paris (Pacheco) 115
Sunny Sue S. (Baxter) 110
Goshawk (Compton) 15
Hanks Jet (Orona) 115
[illegible] Anderson) 115
Also Eligible: Pannandle Miss (Bazier) 110; Dancing Duzy (Schoepf) 112; Eternal Prince (Meier) xx112. Mindy Lady and Eternal Prince race uncoupled in the wagering.

Seventh race, purse $2200, 4 yr. olds & up allowance 6½ furlongs.
Martin's Destiny (No boy) 114
Very Able (Anderson) 114
T.V. Royal (Pettinger) 112
Sling Shot (Jo Rettele) 114
N Flated (Jones) 114
Navareigh (Orona) 120
Star Tooley (No boy) 114
Montello (Meier) 117
Mr. Jays Jet (Schoepf) 114
Our Citation (Reeves) xx113
Also Eligible: Swingin Ann (Kantz) x104; Silver Cyd (King) 114; Aturnglo (Meier) xx117; Hitting Hard (Hancock) 120.

Eighth race purse $1600, 3 yr. olds claiming price $3500 5½ furlongs.
Kneel Son (No boy) 114
Golden Miracle (Jo Rettele) 109
Quick Slippers (Meier) xx111
Seafarin Lass (Shepard) 109
Cuik Date (No boy) 114
Persian Provoc (Schoepf) 115
Baby Bumble Bee (Caniglia) 109
Will Prize (Chandler) 109
Also Eligible: Flower Shower (Baxter) 112; Lorna B. (King) 112; Spicy Taste (Anderson) Ninkelance (Anderson) 114.

Ninth race, purse $1700, 4 yr. olds & up claiming price $2500, 1 mile.
Fish'n Around (Meier) xx106
Old Caliph (Shepard) 116
Feminen Lady (Jones) 111
South Empire (Pettinger) 116
Junnie's Date (Chandler) 111

W-Club Victories To Peru, Kearney

By STEVE GILLISPIE
Star Sports Writer

Peru's golf team and Kearney's tennis team triumphed Thursday in W-Club Invitational Meets.

The Bobcat's golf team had 322 to Kearney's 327 at Holmes Park, while the Antelopes' tennis team had to win the doubles title to hold off surprising Nebraska Wesleyan on the Plainsmen's courts.

Kearney, the defending champion, finished with 39 points in the tennis meet to NWU's 24, but the Antelopes only led 22-20 going into the doubles matches.

The Antelopes defeated the Plainsmen, 7-2, earlier this season at home in an indoor dual. Last year, NWU failed to score in the W-Club Tennis Meet.

"We did better than expected since we've only been able to practice six times before this meet because we don't have an indoor facility like Kearney does," NWU tennis coach Dr. Milt Evans said.

"However, we have six lettermen back and they're all underclassmen, so we should get better as we get experienced."

Although the Plainsmen tennis team did better than expected, coach Harold Chaffee was disappointed with NWU's golf team. "We had the wrong guy playing our fifth position," Chaffee said.

"During the week Dave (Pauley) was beating Marc (Cruse) in practice, so Dave was chosen our fifth player and Marc just played for practice."

Pauley came with an 89, his highest score in competition at NWU. Cruse fired a 43-36—79, which not only would have been good for third place in the individual medal standings, but also would have boosted the Plainsmen into a second-place tie with Kearney.

However, Cruse's score didn't count since only five golfers were allowed to enter for each team with the best four scores counting in the team standings.

Peru's Guy Lammle was the individual medalist with a 38-39—77 over the par 72 Holmes course. Guy's younger brother Dave lost a playoff to Kearney's Jerry Munn for third place.

Tennis

Team Scoring

Kearney	39
NWU	24
UNO	0

Individual Results

SINGLES: First Flight — 1. Roger Fisher, K def. Mick Mickle, NWU, 12-4; 3. Hal Guyer, NWU def. Joel Kizemien, UNO, 13-11. **Second Flight** — 1. Don Robbins, K def. Greg Kallemeyn, NWU, 12-6; 3. Bill Jeter, K def. Bob Russell, UNO, 12-2. **Third Flight** — 1. Blair Hall, NWU def. Carl Hellburg, K, 12-5; 3. Steve Dear, K def. John Seniff, NWU, 12-5. **DOUBLES:** 1. Kearney; 2. Kearney; 3. NWU.

Golf

Team Scoring

Peru	322
Kearney	327
UNO	331
NWU	337

Individual Medalists

1. Guy Lammle, P, 38-39—77; 2. Ron Filipowicz, UNO, 38-39—78; 3. Jerry Munn, K, 41-39—80; 4. Dave Lammle, P, 38-42—80; 5. Dan Williams, NWU, 44-36—80.

Team Results

PERU (322) — Guy Lammle, 38-39—77; Dave Lammle, 38-42—80; Dick Morrissey, 42-40—82; Kent Kurt, 40-43—83.

KEARNEY (327) — Jerry Munn, 41-39—80; Dennis Golus, 43-38—81; Ken Rohweder, 43-40—83; Jeff Porter, 42-41—83.

UNO (331) — Ron Filipowicz, 39-39—78; Charles Mahan, 42-41—83; Pat Kerrigan, 43-40—83; Jim Lund, 45-42—87.

NWU (337) — Dan Williams, 44-36—80; Randy Carlson, 43-35—82; Bob Willis, 45-41—86; Dave Pauley, 44-45—89.

Holder To Head OSU Golf Team

Stillwater, Okla. (AP) — Former Big Eight medalist Mike Holder was named Thursday to succeed Labron Harris Sr. as golf coach at Oklahoma State University.

Floyd Gass, OSU athletic director, said Holder, 24, was approved for the job by OSU's 13-man athletic council.

The position becomes effective Sept. 1. Harris ends his 27-year tenure as golf coach June 30, following the NCAA championships to be held here.

NU Ticket Holders To Be Billed Soon

University of Nebraska ticket manager Jim Pittenger has announced that season football ticket holders for the 1973 season will be billed in mid-April.

With the Big Eight ticket prices up to $7 this year, the price of a season ticket for the Huskers' six-game home slate is $42.

Sports Menu

Friday

HOCKEY — Omaha Knights at Tulsa.
HORSE RACING — Fonner Park, Grand Island, 3 p.m.
BASEBALL — Nebraska at Kansas (2); Iowa State at Oklahoma State (2); Kansas State at Oklahoma; Colorado at Missouri (2); Omaha South at Lincoln High, Sherman Field, 3 p.m.
TRACK — Pius X at Waverly.
GIRLS TRACK — Lincoln Southeast, Hastings at Grand Island; Lincoln High at Ralston.
GOLF — Cornhusker Invitational at Holmes Park; Lincoln East at Norfolk Invitational; Creighton Prep at Lincoln High, Holmes Park; Lincoln Northeast at Norfolk Invitational; Lincoln Southeast at Norfolk Invitational.
TENNIS — Nebraska vs. Missouri at Manhattan, Kan.

Saturday

HOCKEY — Tulsa at Omaha Knights, Ak-Sar-Ben Coliseum, 8 p.m.
HORSE RACING — Fonner Park, Grand Island, 2 p.m.
TRACK — Nebrska Wesleyan at Kearney Relays; Lincoln Invitational at Lincoln East, 9:45 a.m.
BASEBALL — Nebraska at Kansas; Iowa State at Oklahoma State; Kansas State at Oklahoma (2); Colorado at Missouri; Dana at Nebraska Wesleyan, Sherman Field, 1 p.m.; Lincoln High at Millard; Lincoln Northeast at Papillion, 1 p.m.
TENNIS — Nebraska at Kansas State, Doane, Dana at Nebraska Wesleyan, 9 a.m.
GOLF — Lincoln Southeast at Beatrice.

Sunday

Nothing scheduled

Nebraska To Battle Kansas

Coach Tony Sharpe's Nebraska baseball team, after cancelling 10 of its first 16 contests, will try to get back in action this weekend when they take on the Kansas Jayhawks in a three-game series at Lawrence Friday and Saturday.

Lack of playing time naturally concerns Sharpe, but it's actually not his main source of anxiety.

"We're actually more worried about practice time than about playing," Sharpe said. "We haven't been able to get outside since we played March 23rd. We had one practice outdoors on the trip, so we've only had one outdoor practice and six games.

"We'd be lucky if we couldn't play games if we can't practice," he continued. "We're probably setting a record for college teams for not practicing outdoors."

The Huskers, 3-2-1 on the year, will play the Jayhawks in a doubleheader Friday afternoon and in a single game Saturday — weather permitting. Tuesday afternoon, they'll try to open their home season in a 1:30 doubleheader against Northwest Missouri on the NU diamond.

"Kansas will be playing at home and they did get some conference games under their belt last week, so they'll have some advantages there," Sharpe said.

Sharpe said he plans to use the following starting lineup against the Jayhawks: Dennis Shibata, 2B; Bryant Akisada, SS; Bob Munson, RF; Sam Sharpe, 1B; Rich Sanger, LF; Jim Smith, 3B; Dennis O'Doherty, CF; Doak Fowler, C; and the pitcher's spot.

Sharpe indicated he'd use a pitching rotation of Ryan Kurosaki, Terry Redler and Brandt Glover or O'Doherty, with David Buehrer and Larry Wetterberg in the bullpen

Creighton Hits NWU Twice

Papillion--Creighton swept a nonconference baseball doubleheader here Thursday afternoon from Nebraska Wesleyan, 3-2 and 9-1.

The losses dropped the Plainsmen to 3-7. Coach Ron Bachman's Capital City team will host Dana at 1 p.m. Saturday at Sherman Field in a Nebraska Intercollegiate Athletic Conference doubleheader.

Lincoln East freshman Jack Ball was credited by Bachman for throwing a good game in a losing cause in the first contest to Creighton.

Ball, now 1-1, gave up six hits and three runs, two of which were earned and came on solo home runs. The Plainsmen had 10 hits in the first game, but could only manage two runs.

Rick Grell had two hits: including a triple, in two trips to the plate for NWU in the first game.

FIRST GAME

NWU (2)	ab	r	h	bi	CU (3)	ab	r	h	bi
Beka 2b	3	0	1	0	Lemon cf	4	0	2	0
Pratt 3b	3	0	0	0	Forey rf	3	0	0	0
Pachl cf	4	0	1	0	Navlss	3	2	1	0
Stphnsn ss	3	0	1	0	Thoram 1b	2	0	1	1
Blake rf	4	1	2	0	Wilms 3b	2	0	0	0
Rosel c	4	1	1	0	Vogel 2b	3	1	2	1
Crose 1b	3	0	1	0	Vkrfe c	1	0	1	1
Grell lf	3	0	2	1	Scanlin lf	3	0	0	0
Ball p	3	0	1	1	Copage p	0	0	0	0
					Roach p	2	0	0	0
Totals	29	2	10	2	Totals	24	3	6	3

NWU 010 100 0 2
Creighton 111 000 x 3

E - Ro. Stephenson 2, Grell, Navalr DP - Creighton 1 LOB - NWU 10 Creighton 9 2B - Ro. Stephenson, 3B - Grell, HR - Thoram, Vogel, SB - Par Pachl, Navalr, S - Pratt, SF - Valkenburg

	IP	H	R	ER	BB	SO
Ball (L 1-1)	6	6	3	2	4	3
Copage	2	4	1	1	1	2
Roach (W 2-1)	5	6	1	1	2	8

WP - Ball. T - 2:00

SECOND GAME

NWU (1)	ab	r	h	bi	CU (9)	ab	r	h	bi
Beka 2b	2	0	0	0	Lmon cf	2	1	1	2
Stphnsn 2b	1	0	0	0	Scrpc cf	1	0	0	0
Pratt 3b	3	1	1	0	Forey rf	3	1	1	0
Pachl cf	3	0	0	0	Mual ss	2	2	2	4
Stphnsn ss	3	0	1	0	Case ss	1	0	0	0
Blake rf	3	0	0	0	Thram 1b	4	0	1	0
Rosel c	3	0	0	0	Vogel 2b	1	1	1	0
Kelly c	2	0	0	0	McCrty 2b	1	0	0	0
Grell lf	2	0	0	0	Manss lf	2	0	0	0
Lgsdn lf	1	0	0	0	Wilms 3b	3	1	1	1
Mcdnld 1b	2	0	1	0	Wkrz c	1	2	1	0
Garlow p	1	0	0	0	Watt p	1	0	0	0
Rauh ph	1	0	0	0	Bonn p	2	1	0	0
Lessm p	0	0	0	0					
Totals	25	1	3	0	Totals	24	9	8	7

NWU 100 000 0--1
Creighton 126 000 x--9

E - Grell, Ro. Stephenson, Blake, Williams, McCarthy, LOB - NWU 3, Creighton 6, 2B - Pratt, Valkenburg, Lemon, HR - Nava, 2, SB - Forrey, Williams, S - Bohn, Manness, SF - Lemon

	IP	H	R	ER	BB	SO
Garlow (L 0-2)	4	7	9	6	4	2
Lessman	2	1	0	0	1	
Bonn (W 1-2)	7	3	1	0	0	9

HBP - Nava, (by Garlow) Case (by Lessman). T--2:13

OU Practice 'Typical Day'

NORMAN, Okla. (AP) — "Can I say anything other than it was a typical first day?", asked head Oklahoma University football coach Barry Switzer.

The Sooners kicked off their spring practice here under sunny skies in calm mild weather Thursday.

Switzer told newsmen the Sooner staff's biggest concern is rebuilding the offensive line and creating depth in the back field.

The coach said the team will work on the spread formation "to get more passing." But, he said, "This won't come right away."

Switzer said, "Our top three quarterback prospects are Kerry Jackson, Steve Davis and Scott Hill. Jackson's had more work than the others. Davis has had the next most. Scottie hasn't had any work. It's all new to him."

Indiana Downs Denver, 97-95

Denver (UPI) — Little guard Billy Keller hit a three point basket with 14 seconds remaining Thursday night to lead the Indiana Pacers to a 97-95 American Basketball Association win over the Denver Rockets.

The victory gave the defending ABA champions a commanding 3-1 lead in the best of seven playoff series with the next game scheduled in Indiana Saturday.

Indiana (97)	G	F	T	Denver (95)	G	F	T
[illegible]	4	3	11	Beck	6	5	17
[illegible]	4	1	9	[illegible]	5	0	10
[illegible]	10	5	25	Keller	8	4	20
[illegible]	3	2	8	[illegible]	10	6	26
[illegible]	5	0	10	[illegible]	3	2	8
[illegible]	4	0	8	[illegible]	0	2	2
[illegible]	4	0	8	[illegible]	1	0	2
[illegible]	4	2	10	[illegible]	0	1	1
Totals	37	20	97	Totals	36	23	95

Indiana 21 24 26 26 — 97
[illegible] 25 23 23 24 — 95

Celebrity Golf Benefit Set

University of Nebraska athletic director Bob Devaney and golfing great Doug Sanders will team up to play entertainer Gordon MacRae and three-time Nebraska women's champion Mrs. Robert Travnicek in a benefit match for the Nebraska Children's Home.

The match is scheduled for June 9 on Omaha's Applewood Golf Course to raise approximately $19,000 for the home. Tickets will be $10 for adults and $5 for children under 12.

This will be the third year for the event sponsored by the West Omaha Cosmopolitan Club. Tickets may be obtained by mail order to Box 11124, Ames Ave. Postoffice, Omaha, 68111.

Rangers Down Bruins, 6-2

BOSTON (AP) — New York exploded for four goals in the second period, including a pair of tallies by Walt Tkaczuk, while limiting the Bruins to only three shots on net as the Rangers won their opening round Stanley Cup game 6-2 over the Bruins Wednesday night.

Baseball Standings

American League

East	W	L	Pct.	GB
Baltimore	0	0	000	
Boston	0	0	000	
Cleveland	0	0	000	
Detroit	0	0	000	
Milwaukee	0	0	000	
New York	0	0	000	—
West				
California	0	0	000	—
Chicago	0	0	000	—
Kansas City	0	0	000	—
Minnesota	0	0	000	—
Oakland	0	0	000	—
Texas	0	0	000	—

Results

No games scheduled

National League

East	W	L	Pct.	GB
Chicago	0	0	000	—
Montreal	0	0	000	—
New York	0	0	000	—
Philadelphia	0	0	000	—
Pittsburgh	0	0	000	—
St. Louis	0	0	000	—
West				
San Francisco	1	0	1.000	—
Cincinnati	0	1	000	1
Atlanta	0	0	000	½
Houston	0	0	000	½
Los Angeles	0	0	000	½
San Diego	0	0	000	½

Results

San Francisco 4, Cincinnati 1
Other clubs not scheduled

Friday's Probable Pitchers
By United Press International
(1972 won-lost records in parenthesis)

National League

Philadelphia (Carlton 27-10) at New York (Seaver 21-12)
St. Louis (Gibson 19-11) at Pittsburgh (Blass 19-8)
Montreal (Torrez 16-12 or Moore 9-9) at Chicago (Jenkins 20-12)
Houston (Roberts 12-7) at Atlanta (Gentry 7-10), night
Los Angeles (Sutton 19-9) at San Diego (Kirby 12-14), night

(Only games scheduled)
American League

Milwaukee (Colborn 7-7) at Baltimore (McNally 13-17)
New York (Stottlemyre 14-18) at Boston (Tiant 15-6)
Minnesota (Blyleven 17-17) at Oakland (Hunter 21-7), night
Kansas City (Busby 3-1) at California (Ryan 16-13), night
Chicago (Wood 24-17) at Texas (Bosman 8-10), night

East Win Paced By Rodenburg

Lincoln East's Steve Rodenburg lashed four hits in four trips to the plate Thursday to pace the Spartans to a 9-5 win over Elmwood.

EAST (9)	ab	r	h	bi	ELMWOOD (5)	ab	r	h	bi
Rodnbrg lf	4	3	4	1	Eenzel ss	3	3	2	0
Hume lf	2	2	0	1	T Lannin p	3	0	0	0
Dennis ss	3	0	1	1	McLgn 1b	3	1	1	2
Roselnd c	1	1	0	1	Bormer c	4	0	1	2
Grade 1b	2	0	0	1	Fishr rf	3	0	1	1
Alkfld cf	2	0	1	2	B Lan lf	3	0	0	0
Henry 3b	3	1	2	2	T Prn 2b	3	0	0	0
Beyer 2b	2	1	1	0	Vogt 3b	3	0	0	0
Vergith p	2	1	1	0	D Prn cf	2	1	0	0
Aparling 1b	1	0	0	0	Stutendck 3b	1	0	0	0
Gunn p	0	0	0	0	Roie cf	1	0	0	0
Qvaile ph	1	0	0	0	Totals	27	5	5	5
Carpntr rf	1	0	0	0					
McEntrffr ss	1	0	0	0					
Livingstne c	1	0	1	0					
Hegener lf	2	0	0	0					
Strtwser cf	1	0	0	0					
Caserni 2b	2	0	1	0					
Hedberg ph	1	0	0	0					
Totals	31	9	12	9					

East 231 300 0--9
Elmwood 102 200 0--5

E - East 4, Elmwood 3. DP - East 1, LOB East 8 Elmwood 2. HR - Henry, McLaughlin. SF - Arkfield

	IP	H	R	ER	BB	SO
Vergith	4	5	5	3	4	6
Gunn (W 1-0)	3	0	0	0	0	4
Lannin (L 0-1)	7	12	9	7	3	6

Houston Trims Sharks, 7-2

HOUSTON (AP) — Rapid-fire goals by Larry Hale, Brian McDonald and Ted Taylor over a 2:46 span of the first period powered the Houston Aeros to a 7-2 World Hockey Association Western Division playoff victory over the Los Angeles Sharks Thursday night.

The victory gave the Aeros, who finished second in the WHA West, a 1-0 lead in the best of seven quarterfinal playoff series.

NU Netters Eye Duals

An improving Nebraska tennis team goes on the road again this weekend for duals with Missouri, Friday, and Kansas State, Saturday, at Manhattan, Kansas.

"We're making considerable improvement, but the competition is still pretty rough," said head coach Jim Porter. "They got in a lot of tennis last week and they're developing a little more consistency — which I was hoping for. But we've still got a long way to go."

Porter was referring to a trip during spring break last week which saw the Huskers drop shutout duals in Big Eight play to Oklahoma and Oklahoma State, but come back to beat Southwest Missouri, 6-3, and lose 5-4 to Northwest Missouri in the Oral Roberts Tournament before the tourney was washed out.

The trip dropped the Huskers' dual record to 3-5 going into Friday's meet with Missouri.

"We saw Missouri in the Oral Roberts tourney and they look like they've got a pretty good team," Porter said. "They're particularly strong at the top and they're pretty strong all along the line. I haven't seen Kansas State yet, so I really don't know what to expect from them."

In a schedule change, Porter said Southwest Missouri will join the Huskers and Doane in a triangular, April 13 and 14. Originally, the Huskers had a dual scheduled with Doane, April 13.

Alley Action

Men's 230 Games, 600 Series

At Plaza — Lowell Hoyt, 256, Dick Thompson, 244; Gary Parker, 231, Duane Hume, 231; Paul Michand, 263—606; LeRoy Hiskey, 600; Joe Bozarth, 243—650, Kermit Holmes, 614, Al Evers, 604.

At Parkway — Larry Tuckerman, 242; Giles Hamnam, 234—602; Gary Hansel, 635.

At Starlite — Larry Ficke, 232; Morris Densberger, 247—612, Ervin Bahr, 244; Ralph Burd, 238.

At Bowl-Mor — Bud Frye 233, Gary Fusselman 234, Dwight Livingston 607.

At Bowl-Mor — Rich Schwabauer 604, Don Hunt 629.

Ladies 200 Games, 525 Series

At Plaza — Ann Shunkwiler, 202; Cindy Chamberlain, 232; Kay Merkley, 215; Fran Barnes, 528, Shirley Hick, 205—564, Shirley Deterding, 526; Mary Lou Putnam, 225, Betty Curran, 544; Sharon Waddington, 205, Joan Warkel, 200; Dorothy Griess, 200; Gerri Frank, 200; Pat Olson, 232—537; Barb Seglin, 203; Verlene Carlson, 212—557, Rena Swanson, 202.

At Hollywood — Carolyn Pojar, 533, Norene Brown, 202; Pat Rakaw, 200, Jerry Rettig, 200; Ardis Brown, 203, Pauline Towle, 532; Pat Miller, 203; Dee Evans, 200, Marilyn McDonald, 531; LaVerne Peaks, 200-210—560; Clara Walker, 204, Ruth Busch, 219—545, Shirley Deterding, 535, Edna Gates 527, Kathy Dinges, 540, June Robinovitz 538.

At Parkway — Barb Shamblin, 529, Jody Vlasin, 222-201—539, Edna Crom 213, Linda Yank, 538, Sharon Strough, 209, Jan Mahlman, 222, Merle Stortz, 544, Linda Nelson, 202, Marva Wall, 220.

At Starlite — Dottie Krewdson, 200.

Feature Races

At Santa Anita

FIRST DIVISION

Bird Boots	6.20	5.60	4.00
Best Go		32.20	11.40
Resolutely			4.00

SECOND DIVISION

Minstrel Miss	8.80	3.80	2.60
Rich Return II		5.40	3.00
Hill Circus			2.40

At Gulfstream

Just Curious	43.60	11.20	6.40
Wise Solomon		7.20	5.00
Natural Artist			10.20

Cleveland Hits Rangers, 4-0

San Antonio, Tex. (AP) — Cleveland pitchers Steve Dunning, Mike Kilkenny, Ray Lamb and Milt Wilcox combined to no-hit the Texas Rangers 4-0 Thursday in the final major league exhibition game of the season for both teams.

Dunning went four innings, Kilkenny two, Lamb two and Wilcox mopped up in the final frame.

Final Exhibition Baseball Standings
By The Associated Press

American League

	Won	Lost	Pct.
Cleveland	18	9	.667
New York	19	12	.613
Oakland	15	10	.600
Chicago	15	10	.600
Baltimore	13	11	.542
Boston	13	13	.500
Detroit	13	13	.500
Minnesota	14	14	.500
Kansas City	12	13	.480
Milwaukee	9	13	.409
California	9	13	.409
Texas	8	15	.348

National League

	Won	Lost	Pct.
Cincinnati	16	9	.640
Montreal	14	8	.636
San Francisco	13	8	.619
Chicago	15	11	.577
Los Angeles	15	12	.556
St. Louis	13	12	.520
Pittsburgh	12	15	.444
Houston	11	14	.440
New York	10	13	.435
Philadelphia	10	13	.435
San Diego	6	17	.261
Atlanta	4	17	.190

Angotti Sparks Chicago, 1-0

CHICAGO (AP) — Lou Angotti's deflected goal in the first period and tenacious goaltending by Tony Esposito boosted the Chicago Black Hawks to a 1-0 victory over the St. Louis Blues Thursday night in their Stanley Cup quarter-final playoffs.

Rangers Trip Bruins, 4-2

BOSTON (AP) — New York scored twice in the second period and Walt Tkaczuk got his third goal of the National Hockey League Stanley Cup quarterfinals in the third period as the Rangers defeated the Boston Bruins 4-2 to take a 2-0 lead in the best-of-7 series.

Esposito Sidelined With Knee Injury

Boston (AP) — Boston Bruins' center Phil Esposito suffered a knee injury Thursday night in the second game of the Bruins' opening round playoff series with the New York Rangers. Rangers won 4-2 to take a 2-0 lead in the series.

NU Gymnasts High In NCAA

Eugene, Ore. — Nebraska gymnast Hoppy Batten scored a 9.35 in the compulsory portion of the horizontal bar event at the NCAA gymnastics championships Thursday night to move into a tie for third place.

Larry Evermann, the only other Husker in the meet, scored 9.2 in the pommel horse compulsory to earn eighth place. Optional routines in each event are scheduled Friday.

Iowa State, the Big Eight champion, leads after the initial day of competition with 161.90. Indiana State, 159.90, and Penn State, 159.25, hold down the next two spots.

Nebraska's team, which finished second in the Big Eight meet but failed to be chosen as one of two at-large teams to attend the nationals, scored 153.10 the first day of the conference meet. That mark would have netted the Huskers sixth place in the nationals after the opening day.

Montreal Tops Buffalo, 7-3

MONTREAL (AP) — Right winger Yvan Cournoyer scored three goals Thursday night, leading the Montreal Canadiens to a 7-3 victory over the Buffalo Sabres and a 2-0 edge in their first-round National Hockey League playoff series.

The third game of the best-of-seven series will be played at Buffalo Saturday. Montreal won the opener 2-1 Wednesday night.

Ashbee Aids Flyers, 4-1

PHILADELPHIA (AP) — Defenseman Barry Ashbee contributed a record-tying three assists to a three-goal second period as the Philadelphia Flyers beat the Minnesota North Stars 4-1 Thursday night to even their National Hockey League Stanley Cup quarterfinal series at one game apiece.

Ashebee's assists tied a Stanley Cup playoff record for assists in a period held by 18 others, as the Flyers rebounded from their sleepwalking performance in losing the series opener Wednesday night, 3-0.

Iowa State Tops NCAA Gym Meet

EUGENE, Ore. (UPI) — Iowa State took a slim lead Thursday in the first round of the NCAA Gymnastics Championships.

The Cyclones received 161.90 points. Indiana State was second with 159.90.

Third place was held by Penn State with 159.25, fourth by Michigan State with 159.10, fifth by New Mexico with 159.00 and sixth by California with 151.55.

Seventh was Air Force with 151.15, eighth Louisiana State with 150.00 and in last place Iowa with 148.75.

Marshall Avener of Penn State led the all-around competition with 55.15. Defending champion Steve Hug of Stanford was second with 55.10. Hug led in horizontal bar and parallel bar competition with 9.45 and 9.40.

The horse competition was led by Ed Slezak of Indiana State with 9.65. Odess Lovin, Oklahoma, last year's winner, paced the floor exercises with 9.3.

Carolina Hits Nets, 112-108

UNIONDALE, N.Y. (AP) — Billy Cunningham, Mack Calvin and Joe Caldwell combined for 74 points as the Carolina Cougars defeated the New York Nets 112-108 Thursday night and took a 3-1 lead in their American Basketball Association playoff series.

The fifth game of the best-of-7 East Division semifinals will be played Friday night in Greensboro, N.C.

Carolina (112)	G	F	T	New York (108)	G	FG	T
Calvin	8	6	22	Bacon	8	2	18
Cunnghm	13	13	39	Carter	8	13	29
Davis	3	1	7	Paultz	10	4	24
Caldwell	8	7	23	Taylor	1	1	3
Jones	4	0	8	Melchiorre	6	4	16
Manning	4	1	9	Brown	3	1	7
Collins	2	1	5	Thomas	3	0	6
Mullen	0	0	0	Lackey	1	0	2
Wesnik	0	0	0	Wshgtn	2	2	6
Totals	45	22	31	112	Totals	39	30	37	108

Carolina	25	37	28	22—112
New York	31	14	37	26—108

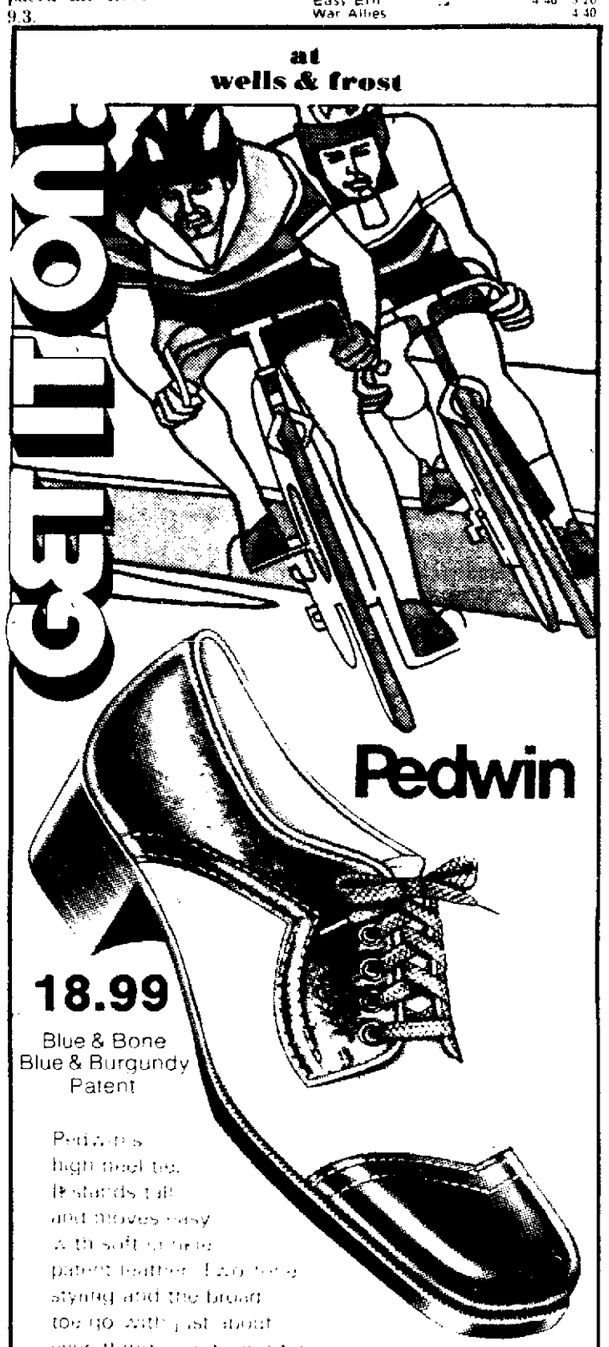
Fouled out - Jones, Taylor, Melchiorre. Total fouls - Carolina 31, New York 27. A - 7,867.

Feature Races

At Golden Gate

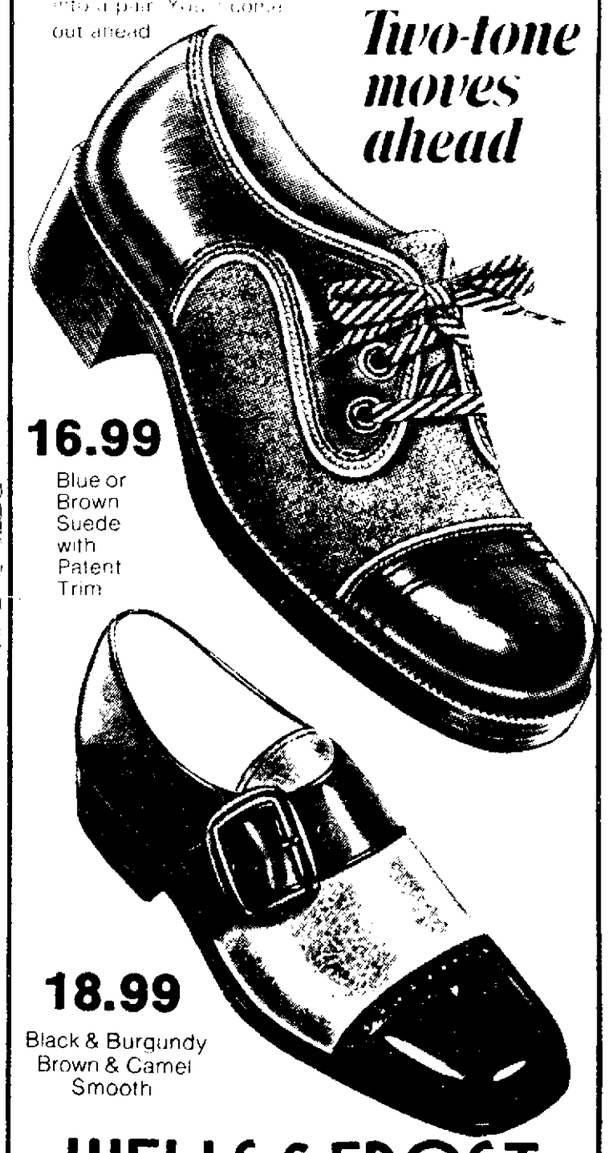
Free Forever	7.00	4.20	3.20
Easy Ern		4.40	3.20
War Allies			4.40

at wells & frost



18.99
Blue & Bone
Blue & Burgundy
Patent

Two-tone moves ahead



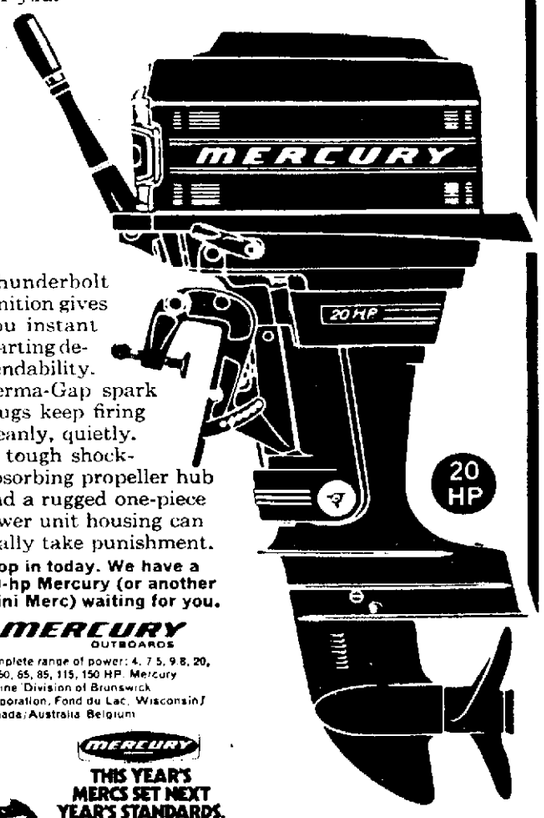
16.99
Blue or Brown Suede with Patent Trim

18.99
Black & Burgundy
Brown & Camel
Smooth

WELLS & FROST
DOWNTOWN GATEWAY

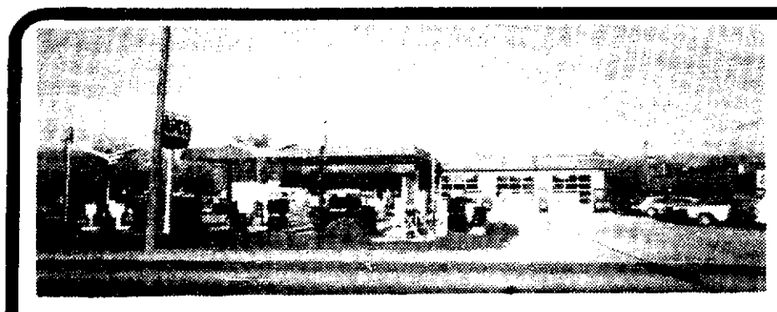
MERCURY OUTBOARD
Sales & Service
Guy Dean Marina
TRYOUT ON THE LAKE (Lake Demonstration)
East End Capital Beach Lake—477-9010

DIVER'S BEST FRIEND: ONE OF OUR MERCS.
The sun is low. You're a mile or so out. Forty feet down. Nice time to have a Mercury waiting topside for you.



Thunderbolt ignition gives you instant starting dependability. Perma-Gap spark plugs keep firing cleanly, quietly. A tough shock-absorbing propeller hub and a rugged one-piece lower unit housing can really take punishment.
Stop in today. We have a 20-hp Mercury (or another Mini Merc) waiting for you.
MERCURY OUTBOARDS
Complete range of power: 4, 7.5, 9.8, 20, 40, 50, 65, 85, 115, 150 HP. Mercury Marine Division of Brunswick Corporation, Fond du Lac, Wisconsin/ Canada/Australia/Belgium
MERCURY
THIS YEAR'S MERCS SET NEXT YEAR'S STANDARDS.
Mercury and Lloyd Bridges star again this year in television's most exciting boating series—"Water World II." See your local TV listings for time and station.

OLDEST MERCURY OUTBOARD DEALER in this area
QUALITY SERVICE
SURPLUS CENTER
1000 West "O" 435-4366
Quality Marine Sales & Service For Over 15 Years



JOHNSON
APCO
2510 So 48

GRAND OPENING
Thru Sunday April 8
NO GAS SHORTAGE
master charge
BANKAMERICARD welcome here

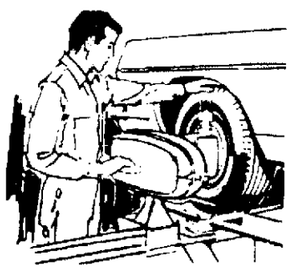


2 FREE 10 SPEED BIKES
Just Register Nothing to Buy!



12 oz. 6 Pak Pepsi
19¢ plus Deposit
With minimum 10 gal. purchase

FREE
- Ballons and Suckers for kids
- Yard Sticks for adults



FRONT END ALIGNMENT
ONE LOW PRICE!
$5.95
Compare at 12.50
Any U.S. Car. Add $2
For Torsion Bars or Air Cond.

1. Complete front-end inspection
2. Precision Equipment — set camber, caster, and toe-in. All adjustments made to manufacturer's specifications for maximum tire mileage and driving comfort.

GOODYEAR
Walt Johnson
Auto Services Center
"Your Goodyear Dealer in Southeast Lincoln
2510 So. 48 438-9994
APCO

Creighton Hits NWU Twice

Papillion—Creighton swept a nonconference baseball doubleheader here Thursday afternoon from Nebraska Wesleyan, 3-2 and 9-1.

The losses dropped the Plainsmen to 3-7. Coach Ron Bachman's Capital City team will host Dana at 1 p.m. Saturday at Sherman Field in a Nebraska Intercollegiate Athletic Conference doubleheader.

Lincoln East freshman Jack Ball was credited by Bachman for throwing a good game in a losing cause in the first contest to Creighton.

Ball, now 1-1, gave up six hits and three runs, two of which were earned and came on solo home runs. The Plainsmen had 10 hits in the first game, but could only manage two runs.

Rick Grell had two hits; including a triple, in two trips to the plate for NWU in the first game.

FIRST GAME

NWU (2)	ab	r	h	bi	CU (3)	ab	r	h	bi
Boka,2b	3	0	1	0	Lemn,cf	4	0	2	0
Pratt,3b	3	0	0	0	Forry,rf	3	0	0	0
Partr,cf	4	0	1	0	Navl,ss	3	2	1	0
Stphnsn,ss	3	0	1	0	Thoram,1b	2	0	1	1
Blake,rf	4	1	2	0	Wilms,3b	2	0	0	0
Rine,c	4	1	1	0	Vogel,2b	3	1	2	1
Crose,1b	3	0	1	0	Vkrre,c	1	0	1	1
Grell,lf	2	0	2	1	Scanln,lf	3	0	0	0
Ball,p	3	0	1	1	Copage,p	0	0	0	0
Totals	29	2	10	2	Case,ph	1	0	0	0
					Roach,p	2	0	0	0
					Totals	24	3	6	3

NWU ..... 010 100 0—2
Creighton ..... 111 000 x—3

E — Ro. Stephenson 2, Grell, Naval. DP — Creighton 1. LOB — NWU 10, Creighton 9. 2B — Ro. Stephenson, 3B — Grell. HR — Thornam, Vogel. SB — Parminter, Naval. S — Pratt. SF — Vulkerurz.

	IP	H	R	ER	BB	SO
Ball (L,1-1)	6	6	3	2	4	4
Coppage	2	4	1	1	1	2
Roach (w,2-1)	5	6	1	1	2	8

WP — Ball. T—2:00.

SECOND GAME

NWU (1)	ab	r	h	bi	CU (9)	ab	r	h	bi
Boeka,2b	2	0	0	0	Lmon,cf	2	1	1	2
Sthnsn,2b	1	0	0	0	Scin,cf	1	0	0	0
Pratt,3b	3	1	1	0	Fory,rf	3	1	1	0
Parmtr,cf	3	0	0	0	Mual,ss	2	2	2	4
Sthnsn,ss	3	0	1	0	Case,ss	1	0	0	0
Blake,rf	3	0	0	0	Thrnm,1b	4	0	1	0
Rine,c	1	0	0	0	Vogel,2b	1	1	1	0
Kelr,c	2	0	0	0	McCthy,2b	1	0	0	0
Grell,lf	2	0	0	0	Manss,lf	2	0	0	0
Loos,lf	1	0	0	0	Wilms,3b	3	1	1	1
Reid,1b	2	0	1	0	Vkrz,c	1	2	1	0
Garlow,p	1	0	0	0	Wolf,c	1	0	0	0
Koch,ph	1	0	0	0	Bohn,p	2	1	0	0
Lesmn,p	0	0	0	0	Totals	24	9	8	7
Totals	25	1	3	0					

NWU ..... 100 000 0—1
Creighton ..... 126 000 x—9

E — Grell, Ro. Stephenson, Blake, Williams, McCarthy. LOB — NWU 3, Creighton 6. 2B — Pratt, Valkerurz, Lemon. HR — Naval 2. SB — Forrey, Williams. S — Bohn, Manness. SF — Lemon.

	IP	H	R	ER	BB	SO
Garlow (l,0-2)	4	7	9	6	4	2
Lessman	2	1	0	0	1	1
Bohn (w,1-2)	7	3	1	0	0	9

HBP — Naval (by Garlow), Case (by Lessman). T—7:13.

OU Practice 'Typical Day'

NORMAN, Okla. (AP)—"Can I say anything other than it was a typical first day?", asked head Oklahoma University football coach Barry Switzer.

The Sooners kicked off their spring practice here under sunny skies in calm mild weather Thursday.

Switzer told newsmen the Sooner staff's biggest concern is rebuilding the offensive line and creating depth in the back field.

The coach said the team will work on the spread formation "to get more passing." But, he said, "This won't come right away."

Switzer said, "Our top three quarterback prospects are Kerry Jackson, Steve Davis and Scott Hill. Jackson's had more work than the others. Davis has had the next most. Scottie hasn't had any work. It's all new to him."

Indiana Downs Denver, 97-95

Denver (UPI) — Little guard Billy Keller hit a three point basket with 14 seconds remaining Thursday night to lead the Indiana Pacers to a 97-95 American Basketball Association win over the Denver Rockets.

The victory gave the defending ABA champions a commanding 3-1 lead in the best of seven playoff series with the next game scheduled in Indiana Saturday.

Indiana (97)	G	F	T	Denver (95)	G	F	T
McGnis	4	3-3	11	Beck	6	5-7	17
Brown	2	3-3	9	Keve	5	0-1	10
Daniels	10	5-6	25	Robisch	8	1-2	17
Freemn	4	1-2	9	Smpson	15	11-12	41
Lewis	9	6-8	24	Smith	0	2-2	2
Keller	4	0-1	9	Jabali	1	0-0	2
Hilman	4	2-4	10	Terry	1	1-1	3
Johnsn	0	0-0	0	Trapp	0	3-3	3
				Long	0	0-0	0
Totals	37	20-27	97	Totals	36	23-28	95

Indiana ..... 21242626—97
Denver ..... 32 22 23 18—95

Fouled out—None.
Total fouls—Indiana 22, Denver 25.
Three-point goals—Brown (2), Keller.
Technical foul—Denver bench.
A—6,905.

Celebrity Golf Benefit Set

University of Nebraska athletic director Bob Devaney and golfing great Doug Sanders will team up to play entertainer Gordon MacRae and three-time Nebraska women's champion Mrs. Robert Travnicek in a benefit match for the Nebraska Children's Home.

The match is scheduled for June 9 on Omaha's Applewood Golf Course to raise approximately $19,000 for the home. Tickets will be $10 for adults and $5 for children under 12.

This will be the third year for the event sponsored by the West Omaha Cosmopolitan Club. Tickets may be obtained by mail order to Box 11124, Ames Ave. Postoffice, Omaha, 68111.

Rangers Down Bruins, 6-2

BOSTON (AP) — New York exploded for four goals in the second period, including a pair of tallies by Walt Tkaczuk, while limiting the Bruins to only three shots on net as the Rangers won their opening round Stanley Cup game 6-2 over the Bruins Wednesday night.

Baseball Standings

American League

East	W	L	Pct.	GB
Baltimore	0	0	.000	—
Boston	0	0	.000	—
Cleveland	0	0	.000	—
Detroit	0	0	.000	—
Milwaukee	0	0	.000	—
New York	0	0	.000	—
West				
California	0	0	.000	—
Chicago	0	0	.000	—
Kansas City	0	0	.000	—
Minnesota	0	0	.000	—
Oakland	0	0	.000	—
Texas	0	0	.000	—

Results
No games scheduled

National League

East	W	L	Pct.	GB
Chicago	0	0	.000	—
Montreal	0	0	.000	—
New York	0	0	.000	—
Philadelphia	0	0	.000	—
Pittsburgh	0	0	.000	—
St. Louis	0	0	.000	—
West				
San Francisco	1	0	1.000	—
Cincinnati	0	1	.000	1
Atlanta	0	0	.000	½
Houston	0	0	.000	½
Los Angeles	0	0	.000	½
San Diego	0	0	.000	½

Results
San Francisco 4, Cincinnati 1
Other clubs not scheduled

Friday's Probable Pitchers
By United Press International
(1972 won-lost records in parenthesis)
National League
Philadelphia (Carlton 27-10) at New York (Seaver 21-12).
St. Louis (Gibson 19-11) at Pittsburgh (Blass 19-8).
Montreal (Torrez 16-12 or Moore 9-9) at Chicago (Jenkins 20-12).
Houston (Roberts' 12-7) at Atlanta (Gentry 7-10), night.
Los Angeles (Sutton 19-9) at San Diego (Kirby 12-14), night.
(Only games scheduled)
American League
Milwaukee (Colborn 7-7) at Baltimore (McNally 13-17).
New York (Stottlemyre 14-18) at Boston (Tiant 15-6).
Minnesota (Blyleven 17-17) at Oakland (Hunter 21-7), night.
Kansas City (Busby 3-1) at California (Ryan 16-13), night.
Chicago (Wood 24-17) at Texas (Bosman 8-10), night.

East Win Paced By Rodenburg

Lincoln East's Steve Rodenburg lashed four hits in four trips to the plate Thursday to pace the Spartans to a 9-5 win over Elmwood.

EAST (9)	ab	r	h	bi	ELMWOOD (5)	ab	r	h	bi
Rodnbrg,lf	4	3	4	1	Eenzel,ss	3	3	2	0
Hume,lf	2	2	0	1	T.Lannin,p	3	0	0	0
Dennis,ss	3	0	1	1	McLgn,1b	3	1	1	2
Roselnd,c	1	1	0	1	Bormer,c	4	0	1	2
Grade,1b	2	0	0	1	Fishr,rf	3	0	1	1
Alkfld,cf	2	0	1	2	B.Lan,lf	3	0	0	0
Henry,3b	3	1	2	2	T.Prn,2b	3	0	0	0
Beyer,2b	2	1	1	0	Vogt,3b	3	0	0	0
Vergith,p	2	1	1	0	D.Ptrn,cf	2	1	0	0
Aparling,1b	1	0	0	0	Stutendck,3b	1	0	0	0
Gunn,p	0	0	0	0	Roie,cf	1	0	0	0
Qvaile,ph	1	0	0	0	Totals	27	5	5	5
Carpntr,rf	1	0	0	0					
McEntrffr,ss	1	0	0	0					
Livngstne,c	1	0	1	0					
Hegener,lf	2	0	0	0					
Strtwser,cf	1	0	0	0					
Caseini,2b	2	0	1	0					
Hedberg,ph	1	0	0	0					
Totals	31	9	12	9					

East ..... 231 300 0—9
Elmwood ..... 102 200 0—5

E — East 4, Elmwood 3. DP — East 1. LOB East 8 Elmwood 2. HR — Henry, McLaughlin. SF — Arkfield.

	IP	H	R	ER	BB	SO
Vergith	4	5	5	3	4	6
Gunn (W,1-0)	3	0	0	0	0	4
Lannin (l,0-1)	7	12	9	7	3	6

Houston Trims Sharks, 7-2

HOUSTON (AP) — Rapid-fire goals by Larry Hale, Brian McDonald and Ted Taylor over a 2:46 span of the first period powered the Houston Aeros to a 7-2 World Hockey Association Western Division playoff victory over the Los Angeles Sharks Thursday night.

The victory gave the Aeros, who finished second cin the WHA West, a 1-0 lead in the best of seven quarterfinal playoff series.

NU Netters Eye Duals

An improving Nebraska tennis team goes on the road again this weekend for duals with Missouri, Friday, and Kansas State, Saturday, at Manhattan, Kansas.

"We're making considerable improvement, but the competition is still pretty rough," said head coach Jim Porter. "They got in a lot of tennis last week and they're developing a little more consistency — which I was hoping for. But we've still got a long way to go."

Porter was referring to a trip during spring break last week which saw the Huskers drop shutout duals in Big Eight play to Oklahoma and Oklahoma State, but come back to beat Southwest Missouri, 6-3, and lose 5-4 to Northwest Missouri in the Oral Roberts Tournament before the tourney was washed out.

The trip dropped the Huskers' dual record to 3-5 going into Friday's meet with Missouri.

"We saw Missouri in the Oral Roberts tourney and they look like they've got a pretty good team," Porter said. "They're particularly strong at the top and they're pretty strong all along the line. I haven't seen Kansas State yet, so I really don't know what to expect from them."

In a schedule change, Porter said Southwest Missouri will join the Huskers and Doane in a triangular, April 13 and 14. Originally, the Huskers had a dual scheduled with Doane, April 13.

Alley Action

Men's 230 Games, 600 Series
At Plaza — Lowell Hoyt, 256; Dick Thompson, 244; Gary Parker, 231; Duane Hume, 231; Paul Michand, 263—606; LeRoy Hiskey, 600; Joe Bozarth, 243—650; Kermit Holmes, 614; Al Evers, 604.
At Parkway — Larry Tuckerman, 242; Giles Hamnam, 234—602; Gary Hansel, 635.
At Starlite — Larry Ficke, 232; Morris Densberger, 247—612; Ervin Bahr, 244; Ralph Burd, 238.
At Bowl-Mor — Bud Frye 233, Gary Fusselman 234, Dwight Livingston 607.

At Bowl-Mor — Rich Schwabauer 604, Don Hunt 629.

Ladies 200 Games, 525 Series
At Plaza — Ann Shunkwiler, 202; Cindy Chamberlain, 232; Kay Merkley, 215; Fran Barnes, 528, Shirley Hick, 205—564; Shirley Deterding, 526; Mary Lou Putnam, 225; Betty Curran, 544; Sharon Waddington, 205; Joan Warkel, 200; Dorothy Griess, 200; Gerri Frank, 200; Pat Olson, 232—537; Barb Seglin, 203; Verlene Carlson, 212—557; Rena Swanson, 202.
At Hollywood — Carolyn Pojar, 533; Norene Brown, 202; Pat Rakaw, 200; Jerry Rettig, 200; Ardis Brown, 203; Pauline Towle, 532; Pat Miller, 203; Dee Evans, 200; Marilyn McDonald, 531; LaVerne Peaks, 200-210—560; Clara Walker, 204; Ruth Busch, 219—545; Shirley Deterding, 535; Edna Gates, 527; Kathy Dinges, 540; June Robinovitz, 538.
At Parkway — Barb Shamblin, 529; Jody Vlasin, 222-201—539; Edna Crom, 213; Linda Yank, 538; Sharon Strough, 209; Jan Mahlman, 222; Merle Stortz, 544; Linda Nelson, 202; Marva Wall, 220.
At Starlite — Dottie Krewdson, 200.

Feature Races

At Santa Anita

FIRST DIVISION

Bird Boots	6.20	5.60	4.00
Best Go	32.20	11.40	
Resolutely			4.00

SECOND DIVISION

Minstrel Miss	8.80	3.80	2.60
Rich Return II		5.40	3.00
Hill Circus			2.40

At Gulfstream

Just Curious	23.60	11.20	6.40
Wise Solomon		7.20	5.00
Natural Artist			10.20

Cleveland Hits Rangers, 4-0

San Antonio, Tex. (AP) — Cleveland pitchers Steve Dunning, Mike Kilkenny, Ray Lamb and Milt Wilcox combined to no-hit the Texas Rangers 4-0 Thursday in the final major league exhibition game of the season for both teams.

Dunning went four innings, Kilkenny two, Lamb two and Wilcox mopped up in the final frame.

Final Exhibition Baseball Standings
By The Associated Press

American League

	Won	Lost	Pct.
Cleveland	18	9	.667
New York	19	12	.613
Oakland	15	10	.600
Chicago	15	10	.600
Baltimore	13	11	.542
Boston	13	13	.500
Detroit	13	13	.500
Minnesota	14	14	.500
Kansas City	12	13	.480
Milwaukee	9	13	.409
California	9	13	.409
Texas	8	15	.348

National League

	Won	Lost	Pct.
Cincinnati	16	9	.640
Montreal	14	8	.636
San Francisco	13	8	.619
Chicago	15	11	.577
Los Angeles	15	12	.556
St. Louis	13	12	.520
Pittsburgh	12	15	.444
Houston	11	14	.440
New York	10	13	.435
Philadelphia	10	13	.435
San Diego	6	17	.261
Atlanta	4	17	.190

Angotti Sparks Chicago, 1-0

CHICAGO (AP) — Lou Angotti's deflected goal in the first period and tenacious goaltendng by Tony Esposito boosted the Chicago Black Hawks to a 1-0 victory over the St. Louis Blues Thursday night in their Stanley Cup quarter-final playoffs.

Rangers Trip Bruins, 4-2

BOSTON (AP) — New York scored twice in the second period and Walt Tkaczuk got his third goal of the National Hockey League Stanley Cup quarterfinals in the third period as the Rangers defeated the Boston Bruins 4-2 to take a 2-0 lead in the best-of-7 series.

Esposito Sidelined With Knee Injury

Boston (AP) — Boston Bruins' center Phil Esposito suffered a knee injury Thursday night in the second game of the Bruins' opening round playoff series with the New York Rangers. Rangers won 4-2 to take a 2-0 lead in the series.

NU Gymnasts High In NCAA

Eugene, Ore. — Nebraska gymnast Hoppy Batten scored a 9.35 in the compulsory portion of the horizontal bar event at the NCAA gymnastics championships Thursday night to move into a tie for third place.

Larry Evermann, the only other Husker in the meet, scored 9.2 in the pommel horse compulsory to earn eighth place. Optional routines in each event are scheduled Friday.

Iowa State, the Big Eight champion, leads after the initial day of competition with 161.90. Indiana State, 159.90, and Penn State, 159.25, hold down the next two spots.

Nebraska's team, which finished second in the Big Eight meet but failed to be chosen as one of two at-large teams to attend the nationals, scored 153.10 the first day of the conference meet. That mark would have netted the Huskers sixth place in the nationals after the opening day.

Montreal Tops Buffalo, 7-3

MONTREAL (AP) — Right winger Yvan Cournoyer scored three goals Thursday night, leading the Montreal Canadiens to a 7-3 victory over the Buffalo Sabres and a 2-0 edge in their first-round National Hockey League playoff series.

The third game of the best-of-seven series will be played at Buffalo Saturday. Montreal won the opener 2-1 Wednesday night.

Ashbee Aids Flyers, 4-1

PHILADELPHIA (AP) — Defenseman Barry Ashbee contributed a record-tying three assists to a three-goal second period as the Philadelphia Flyers beat the Minnesota North Stars 4-1 Thursday night to even their National Hockey League Stanley Cup quarterfinal series at one game apiece.

Ashebee's assists tied a Stanley Cup playoff record for assists in a period held by 18 others, as the Flyers rebounded from their sleepwalking performance in losing the series opener Wednesday night, 3-0.

Iowa State Tops NCAA Gym Meet

EUGENE, Ore. (UPI) — Iowa State took a slim lead Thursday in the first round of the NCAA Gymnastics Championships.

The Cyclones received 161.90 points. Indiana State was second with 159.90.

Third place was held by Penn State with 159.25, fourth by Michigan State with 159.10, fifth by New Mexico with 159.00 and sixth by California with 151.55.

Seventh was Air Force with 151.15, eighth Louisiana State with 150.00 and in last place Iowa with 148.75.

Marshall Avener of Penn State led the all-around competition with 55.15. Defending champion Steve Hug of Stanford was second with 55.10. Hug led in horizontal bar and parallel bar competition with 9.45 and 9.40.

The horse competition was led by Ed Slezak of Indiana State with 9.65. Odess Lovin, Oklahoma, last year's winner, paced the floor exercises with 9.3.

Carolina Hits Nets, 112-108

UNIONDALE, N.Y. (AP) — Billy Cunningham, Mack Calvin and Joe Caldwell combined for 74 points as the Carolina Cougars defeated the New York Nets 112-108 Thursday night and took a 3-1 lead in their American Basketball Association playoff series.

The fifth game of the best-of-7 East Division semifinals will be played Friday night in Greensboro, N.C.

Carolina (112)	G	F	T	New York (108)	G	FQ	T
Cldwel	8	6-6	22	Baum	8	1-2	17
Cunnhm	13	3-7	29	Carter	8	13-13	29
Owens	3	1-2	7	Paultz	10	4-8	24
Calvin	8	7-7	23	Taylor	4	5-5	13
Jones	4	0-0	8	Melchnn	6	4-4	16
Maning	4	4-5	12	Bruns	0	1-2	1
Littles	2	1-3	5	Chones	1	0-0	2
McClan	0	0-1	0	Lackey	0	0-0	0
Wuycik	3	0-0	6	Wshgtn	2	2-3	6
Totals	45	22-31	112	Totals	39	30-37	108

Carolina	25	37	28	22—112
New York	31	14	37	26—108

Fouled out—Jones, Carter, Melchnnn.
Total fouls—Carolina 31, New York 27.
A—7,867.

Feature Races

At Golden Gate

Free Forever	7.00	4.20	3.20
Easy Ern		4.40	3.20
War Allies			4.40

at wells & frost

Pedwin

18.99
Blue & Bone
Blue & Burgundy
Patent

Pedwin's high heel tie. It stands tall and moves easy with soft crinkle patent leather. Two-tone styling and the broad toe go with just about everything you wear. Step into a pair. You'll come out ahead.

Two-tone moves ahead

16.99
Blue or Brown Suede with Patent Trim

18.99
Black & Burgundy
Brown & Camel
Smooth

WELLS & FROST
DOWNTOWN GATEWAY

MERCURY OUTBOARD
Sales & Service
Guy Dean Marina
TRYOUT ON THE LAKE (Lake Demonstration)
East End Capital Beach Lake—477-9010

DIVER'S BEST FRIEND: ONE OF OUR MERCS.

The sun is low. You're a mile or so out. Forty feet down. Nice time to have a Mercury waiting topside for you.

Thunderbolt ignition gives you instant starting dependability. Perma-Gap spark plugs keep firing cleanly, quietly. A tough shock-absorbing propeller hub and a rugged one-piece lower unit housing can really take punishment.

Stop in today. We have a 20-hp Mercury (or another Mini Merc) waiting for you.

MERCURY OUTBOARDS
Complete range of power: 4, 7.5, 9.8, 20, 40, 50, 65, 85, 115, 150 HP. Mercury Marine/Division of Brunswick Corporation, Fond du Lac, Wisconsin/Canada/Australia/Belgium

THIS YEAR'S MERCS SET NEXT YEAR'S STANDARDS.

Mercury and Lloyd Bridges star again this year in television's most exciting boating series—"Water World II." See your local TV listings for time and station.

OLDEST MERCURY OUTBOARD DEALER in this area
QUALITY SERVICE
SURPLUS CENTER
1000 West "O" 435-4366
Quality Marine Sales & Service For Over 15 Years

JOHNSON APCO 2510 So 48

GRAND OPENING
Thru Sunday April 8
NO GAS SHORTAGE

master charge
BANKAMERICARD

GOODYEAR BLACKWALL TIRES, TOO!
2 FREE 10 SPEED BIKES
Just Register Nothing to Buy!

12 oz. 6 Pak Pepsi 19¢ plus Deposit
With minimum 10 gal. purchase

FREE
- Ballons and Suckers for kids
- Yard Sticks for adults

FRONT END ALIGNMENT
ONE LOW PRICE!
$5.95
Compare at 12.50
Any U.S. Car. Add $2
For Torsion Bars or Air Cond.

1. Complete front-end inspection
2. Precision Equipment — set camber, caster, and toe-in. All adjustments made to manufacturer's specifications for maximum tire mileage and driving comfort.

Walt Johnson
Auto Services Center
"Your Goodyear Dealer in Southeast Sincoln
2510 So. 48 488-9994
APCO
GOODYEAR

Nixon Ready For 'Opener'

By United Press International

President Nixon, doing things a little differently, will be on hand Friday to help kick off the 1973 major league baseball season.

With the exception of the San Francisco Giants and Cincinnati Reds who began their campaigns Thursday and the Detroit Tigers and Cleveland Indians who don't begin until Saturday, the remaining 20 clubs swing into action Friday with the President slated to attend the opener at Anaheim, Calif., where the Angels meet the Kansas City Royals.

Nixon, who transferred his allegiance to the Angels after the Washington Senators moved to Texas, will set two precedents at Anaheim Stadium. His appearance will mark the first time a president will attend a season's inaugural in a city other than Washington and he has decided not to throw out the first ball. He has deferred that honor to Air Force Maj. David Luna, a returned prisoner of war.

After the ceremonial chores, the chief executive and Maj. Luna will sit back, along with some 43,000 other spectators, and watch the Angels' Nolan Ryan and the Royals' rookie Steve Busby match serves.

The best matchup figures to be at New York's Shea Stadium where National League Cy Young Award winners Steve Carlton of Philadelphia and Tom Seaver of the Mets oppose each other. Carlton posted a brilliant 27-10 record last year with the lowly Phils who begin their first season of play under new manager Danny Ozark. Seaver, 21-12 last year, hopes to spark the Mets' attempt to dethrone the Pittsburgh Pirates as Eastern Division champions.

The Pirates send Steve Blass (19-8) against St. Louis Cardinal ace Bob Gibson (19-11). Prior to the game at Pittsburgh's Three Rivers Stadium, the Pirates will hold ceremonies honoring the late Roberto Clemente who was killed in a plane crash last New Year's Eve.

The remaining three National League openers find Montreal at Chicago, Houston at Atlanta and Los Angeles at San Diego. The Expos send Mike Torrez (16-12) against the Cubs' Ferguson Jenkins (20-12) while Dave Roberts (12-7) goes for Houston against Gary Gentry (7-10) of Atlanta and Don Sutton (19-9) of Los Angeles opposes Clay Kirby (12-14) of San Diego.

The defending world champion Oakland Athletics begin defense of their title at home against the Minnesota Twins. Jim "Catfish" Hunter (21-7) of the A's faces Bert Blyleven (17-17) of the Twins who are looking to improve upon last year's third place finish in the West.

More Sports, Page 24

The A's stiffest competition in the West, however, is expected to come from the Chicago White Sox who open at Texas where Wilbur Wood (24-17) of the Sox goes against Dick Bosman (8-10) of the Rangers who are under the direction of new manager Whitey Herzog.

Boston, which finished second to Detroit in the East last season, is at home with Luis Tiant (15-6) opposing Mel Stottlemyre (14-18) of the New York Yankees while Milwaukee sends Jim Colborn (7-7) against the Orioles' Dave McNally (13-17) at Baltimore.

Layoff Hurts Cowboys' Club

STILLWATER, Okla. (AP)— "A little sluggish" after a two-day layoff, Oklahoma State's spring footballers went through a corrective workout Thursday.

"The layoff definitely had an effect on us," Coach Jim Stanley said. "We worked on correcting mistakes we found after evaluating films of last week's scrimmage."

Stanley also said the Cowboys made promotions after films of last week's scrimmage were graded. The major shift was junior college transfer center Denny Teel moving to the first unit.

The Cowboys are not scheduled to scrimmage Saturday as they did last week, but they will hold a film-controled workout.

Betting Bill Clears Hurdle In Oklahoma

Oklahoma City (AP) — A controversial bill to legalize parimutuel betting on horse races was passed by the Oklahoma Senate Wednesday after being amended to require the approval of state voters at the next primary election.

The bill, by Sen. Gene Howard, D-Tulsa, retains the county-option features that would require approval by the voters in a county before parimutuel gambling would become legal in the county.

The measure originally would have legalized race betting in counties approving them, but Sen. Cleeta John Rogers, D-Oklahoma City, pushed through amendment to first require a statewide vote.

Feature Races

At Aqueduct

Onion	3 20	2 80	2 20
New Hope		4 60	3 00
Rule By Reason			2 60

'Masters' Scores

Tommy Aaron	32-36—68	Johnny Miller	37-38—75
Jack Nicklaus	36-33—69	Gay Brewer	35 40—75
Masashi Ozaki	34-35—69	Lanny Wadkins	37-38—75
J C Snead	35-35—70	Billy Casper	37-38—75
Bob Dickson	35-35—70	a-Martin West	37-38—75
Phil Rodgers	36-35—71	John Schlee	36-40—76
Grier Jones	34-37—71	Bob Lunn	38-38—76
Mason Rudolph	34-38—72	Ray Floyd	36-40 - 76
Dave Stockton	35-37—72	Doug Ford	37-39—76
Chi Chi Rodriguez	35-37—72	Jerry Heard	37-39—76
Cesar Sanudo	36-36—72	Bud Allin	36-40—76
David Graham	35-37—72	Hahn Chang Sang	37-40—77
Steve Melnyk	39-33—72	Paul Harney	37-40—77
Hubert Green	34-38—72	Tony Jacklin	39-38—77
a-Ben Crenshaw	37 36—73	Deane Beman	39-38—77
Bruce Devlin	35-38—73	Arnold Palmer	38-39—77
Jim Jamieson	37-36—73	Gene Littler	36-41—77
George Archer	38-35—73	Tom Weiskopf	37-40—77
Bob Goalby	37-36—73	Lou Graham	34-43—77
Peter Oosterhuis	36-37—73	Dave Hill	39-38 -77
Frank Beard	37-36—73	Miller Barber	39-39—78
Rod Funseth	35-38—73	Marvin Giles	39-39—78
Charles Coody	38-36—74	Guy Hunt	35-43—78
Jim Colbert	36-38—74	Bobby Nichols	40-39—79
Bob Shaw	37-37—74	Jim Simons	38-41—79
Roberto deVicenzo	37-37—74	George Knudson s	41-38—79
Babe Hiskey	38-36—74	Brian Barnes	38 41—79
Bob Charles	35-39—74	Mike Hill	38-41—79
Lu Liang-Huan t	38-36—74	Art Wall	38-41—79
a-Gary Cowan	39-35—74	a-Mike Killian	41-38—79
Sam Snead	37-37—74	Homero Blancas	41-40—81
Don Massengale	37-37—74	a-Trevor Homer	39-42—81
Bruce Crampton	37-37—74	DeWitt Weaver	38-43—81
Kermit Zarley	39-35—74	Orville Moody	41-40—81
Lee Trevino	36-38—74	Jerry McGee	39-42—81
Gardner Dickinson	36-38 -74	a-Doug Ballenger	43-38—81
Takaaki Kono	37-37 -74	Bobby Mitchell	37 44—81
Julius Boros	37-38—75	a-Charles Harrison	41 40—81
Al Geiberger	39-36—75	Ralph Guldahl	44-38—82
Bert Yancey	35-40—75	Doug Sanders	41-42—83
Don January	37 38 -75	Gene Sarazen	45 43—88

Walleye Top Fishing List

Walleye will be on the minds of southwestern Nebraska anglers for a week or two. The spring spawning run has started at one of the region's top walleye lakes and appears ready to go at another.

About mid-week, fishermen at Harlan County Reservoir near Alma began having good success, with several walleye over eight pounds reported. Things are expected to cut loose soon at Lake Maloney near North Platte, as the water temperature there has edged past 43 degrees into the walleye's spawning range.

According to reports from Game and Parks Commission conservation officers in the field, outdoor activity across the state includes:

SOUTHWEST

Anglers are having very good success on walleye from 2 to 5 pounds, hitting artificials trolled along the face of the dam. A few larger walleye, crowding 9 pounds, have also been reported. At Lake Maloney, water temperature has reached the walleye's spawning range, and fishing is expected to pick up shortly. Anglers on sandpits along the Platte River in Kearney and Buffalo counties have been hooking catfish to 8 pounds, using shad or minnows as bait. Most waterfowl have left the area, but large numbers of Sandhill cranes remain, especially in the Kearney vicinity.

PANHANDLE

Red Willow and Pumpkin creeks in Morrill County and Nine Mile, Tub Springs, and Winter's Creek in Scotts Bluff County offer rainbow trout to 6 pounds, hitting trout eggs, worms, and artificials. Pine and White Clay creeks in Sheridan County offer brown trout to 10 inches on worms and spinners, and the Niobrara and White rivers have been giving up both rainbows and browns to 12 inches on minnows, worms, and spinners. At West Kimball Reservoir, rainbows to 1½ pounds are taking worms. Lake Minatare offers walleye to 4 pounds and crappie to 10 inches, both hitting artificials. At Whitney Lake, fishermen are taking catfish to 6 pounds and walleye up to 3 pounds, both on minnows fished near the bottom. Sandpits in the Bridgeport area have been producing crappie, averaging 9 inches, and northern pike to 3 pounds, both on minnows. Artificials and beefsteak are good for northern pike up to 5 pounds at Island Lake on the Crescent Lake National Wildlife Refuge. Catfishing has picked up at the upper end of Lake McConaughy, where cats up to 8 pounds are being taken on shad.

SAND HILLS

Trout fishermen at Merritt Reservoir near Valentine have been having very good success on rainbows hitting trout and salmon eggs. The fish average 1¼ pounds, with occasional 3-pounders reported. Best fishing is found along the dam and off the points.

SOUTHEAST

Branched Oak Lake near Malcolm has been producing bluegill and 1-pound bullheads on worms, along with occasional northern pike to 35 inches on smelt. Conestoga Lake near Denton has given up occasional catfish to 7 pounds on large minnows. Streams in the Blue River drainage have been at or near flood stage recently, shutting off most outdoor activity there. Large concentrations of ducks and geese have been observed in the Utica area.

Boston Hurler Skok Sent To Pawtucket

Boston (UPI) — The Boston Red Sox sent pitcher Craig Skok to their Pawtucket farm club in the International League Thursday, trimming their roster to the 25-player American League limit on the eve of the 1973 season opener.

Skok, a 25-year-old lefthander, led the International League with a 15-7 record last year while pitching for the Red Sox' club that was then in Louisville.

'Sports World' Set For San Diego Q's

CHULA VISTA, Calif. (AP) — Owner Leonard Bloom says his Conquistadors of the American Basketball Association will stay in the San Diego area now that he has the go-ahead to build an arena.

A modified version of Bloom's proposed $200-million "Sports World" complex in suburban Chula Vista was approved by city councilmen early Thursday.

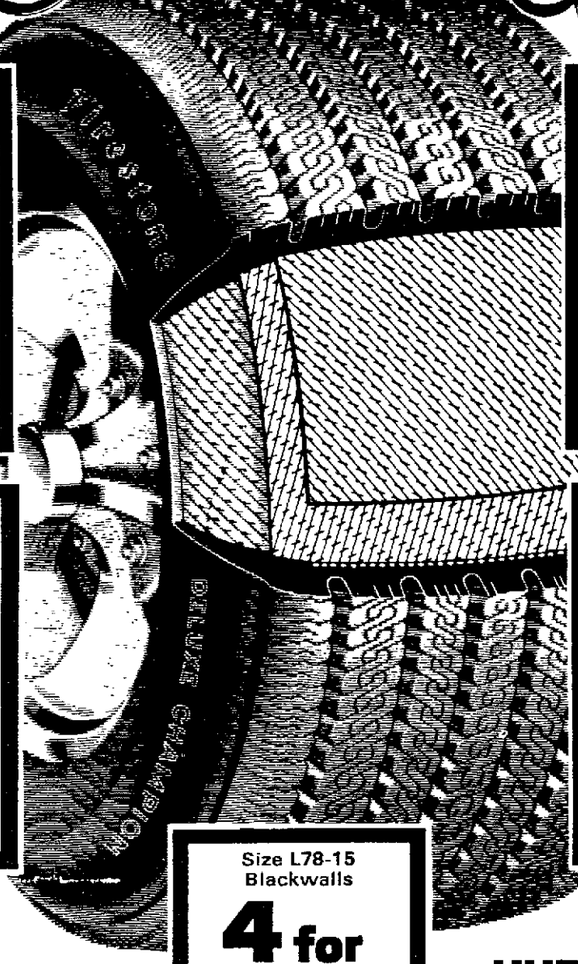
Firestone the people tire people

SENSATIONAL TIRE BARGAIN

ORIGINAL EQUIPMENT ON MANY 1973 MODEL CARS

Deluxe Champion® Double-belted for extra-long mileage

$54 to $138 LESS PER SET THAN BASE PRICE*



Sizes A78-13, B78-14 Blackwalls
4 for $85
Plus $1.81 to $2.00 per tire F.E.T. and 4 tires off your car.
WHITEWALLS ADD $3 PER TIRE

Sizes C78-14; E78-14, 15 Blackwalls
4 for $95
Plus $2.11 to $2.45 per tire F.E.T. and 4 tires off your car.
WHITEWALLS ADD $3 PER TIRE

Sizes F78-14, 15; G78-14, 15 Blackwalls
4 for $105
Plus $2.50 to $2.73 per tire F.E.T. and 4 tires off your car.
WHITEWALLS ADD $3 PER TIRE

Sizes H78-14, 15; J78-14, 15 Blackwalls
4 for $115
Plus $2.94 to $3.12 per tire F.E.T. and 4 tires off your car.
WHITEWALLS ADD $3 PER TIRE

Size L78-15 Blackwalls
4 for $125
Plus $3.31 per tire F.E.T. and 4 tires off your car.
WHITEWALLS ADD $3 PER TIRE

BUY NOW CHARGE 'EM

Size H78-15 LOAD RANGE B ONLY

HURRY...WE'RE PRICED FOR A SELL OUT!

If we should sell out of your size, we'll give you a "rain check" assuring later delivery at the advertised price.

COMPARABLE LOW PRICES ON SINGLES AND PAIRS

*As determined under Phase 2 Federal price regulations.

Priced as shown at Firestone Stores. Competitively priced at Firestone Dealers and at all Service Stations displaying the Firestone sign.

NEW Firestone ROAD ATLAS by RAND-McNALLY

Revised 1973 edition



- 128 big pages, size 11" x 14⅞"
- Road maps, mileage tables of U.S., Canada, Mexico
- Maps of 184 major cities

97¢ Limit one

Your premium for shopping at Firestone.

PICKUPS, VANS, CAMPERS! TRANSPORT 500 WIDE OVAL®

Truck tires as low as $40.75



Plus $3.28 F.E.T. and exchange tire
8.00-16.5
Black tubeless
6-PLY RATED

VYHNALEK SERVICE Crete, Nebr. 826-9980	MATTHEWS TEXACO 48th & Leighton 466-9918	AHLSCHWEDE FORD Crete, Nebr. 826-2127	KNAUB GATEWAY 66 Cotner & "O" 466-1325
MEADOW TIRE Seward, Nebr. 643-3843	ECKHARD SERVICE 10th & J 435-9660	PIEDMONT "66" Cotner & A St. 488-9921	EARL KRAFT CAMPUS DX 17th & Vine 435-9253
VERMAAS SERVICE 16th & N 435-9558	NORM'S DX 40th & A St. 488-9919	MARTENS TEXACO 10th & L 435-9784	WAHOO OIL CO. Wahoo Nebr. 443-3200
HARVEY'S TEXACO 44th & O St. 477-5595	WAVERLY TEXACO Waverly, Nebr. 786-9900	BOB'S TEXACO 48th & Antelope 488-9990	ERVIN KRAFT PARKING 1313 M St. 435-3171
H & A SKELLY 347 North 27 435-9577	LEE NEELY TEXACO 17th & South 423-8638	JOHNSTON TEXACO 27th & Stockwell 423-8809	Pete & Walt Firestone 1609 N 432-2727

Firestone Store Free Parking 432-1088 12th & N

KESSLERS Quart $4.39

Wolfschmidt VODKA $7.69 Per full half-gallon

SEAGRAMS V.O. $6.99 Quart

Harwood $8.99 ½ Gallon

Old Milwaukee $2.09 12 Pak Warm or Cold

BOONE'S FARM APPLE STRAWBERRY OR WILD MOUNTAIN 99¢



DINE WITH Wine

BURGUNDY — THE KING OF WINES AND THE WINE OF KINGS

For over 2000 years the wines known as BURGUNDY have been regarded as the greatest wines ever made. After hundreds of years of experimenting the finest vineyard sites were discovered, the best vines for the soil were planted and loving care of these vines have given us BURGUNDY as we know it today. Wars have been fought over the parcels of ground producing this wine. In some parts of the world the name BURGUNDY is applied to any red heavy wine, sometimes rough and sometimes over-sweetened and the buyer is unaware that these wines are but poor imitations of authentic BURGUNDY. The only genuine BURGUNDY — both red and white — can only come from the BURGUNDY region of France where the most stringent wine control laws are strictly enforced. MITCH TAVLIN the WINE MERCHANT in Lincoln is proud to offer these magnificent world-renowned Estate Bottled BURGUNDIES. For that special dinner or as a gift for that very special person nothing can take the place of one of these great wines. Fine BURGUNDY is always in short supply and a case of this wine could be your proudest possession. No wine cellar can be complete without an assortment of BURGUNDY. With the price of wine escalating rapidly, these offerings represent outstanding value. Mitch Tavlin, Pete Rossitto or any member of our staff has the knowledge and experience to assist you in planning a wine cellar. Get the wine story straight from the wine people — at MITCH TAVLIN — the Merchant of Vinous.

RED BURGUNDY

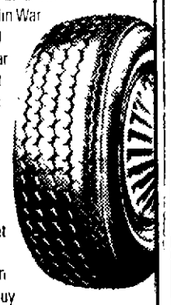
Vosne-Romanee 1967 (B. Mugneret)	8.45	92.95
Chambolle-Musigny 1966 (Clerget)	7.75	85.25
Aloxe-Corton Les Caillerets 1967 (Latour)	8.95	98.45
Chambertin Clos DeBeze 1967 (Drouhin-Laroze)	16.50	184.50
Clos DeVougeot 1969 (Jaboulet-Vercherre)	11.95	132.50
LaTache 1967 (Romanee-Conti)	29.50	324.50
Latricieres Chambertin 1966 (Drouhin-Laroze)	14.50	159.50
Gevrey-Chambertin 1967 (Combes Aux Moines)	8.25	91.50
Corton Clos de Roi 1967 (Dubriel-Fontaine)	9.25	99.50
Clos DeLaRoche 1967 (P. Amiot)	9.35	102.50
Charmes-Chambertin 1967 (P. Amiot)	8.95	97.50
Corton-Bressandes 1966 (P. Poisot)	9.75	106.50
Savigny Clos De Guettes 1969 (L. Bruck)	8.95	94.50
Pommard Les Epenots 1966 (Bernard de Courcel)	11.45	124.50

WHITE BURGUNDY

Montrachet Marquis DeLa Guiche 1967	34.50	379.50
Chevalier-Montrachet 1964 (Jean Chartron)	14.75	162.50
Batard-Montrachet 1966 (L. Bruck)	12.95	139.50
Chassagne-Montrachet 1969 (Paul Jouard)	7.95	87.50
Corton-Charlmagne 1970 (Bonneau Du Martray)	19.95	229.50
Chablis Premier Cru 1970 (Vaillons)	4.95	54.50

Importer 13th and South MITCH TAVLIN Our 34th Year Wine & Spirits Merchant 432-1518

There's a safety belt of steel inside this tire.



This steel belted Radial Tire carries the Michelin Warranty* for 40,000 miles of tread wear. Many motorists get much more! Puncture resistant Michelins give precise steering control, sure safe stops and smooth driving comfort. Yet they cost less per mile of driving than any tire you can buy. Why not stop in for yours and start driving safer today.

MICHELIN

We solve tire problems!
WALKER TIRE
9th & M

Nixon Ready For 'Opener'

By United Press International

President Nixon, doing things a little differently, will be on hand Friday to help kick off the 1973 major league baseball season.

With the exception of the San Francisco Giants and Cincinnati Reds who began their campaigns Thursday and the Detroit Tigers and Cleveland Indians who don't begin until Saturday, the remaining 20 clubs swing into action Friday with the President slated to attend the opener at Anaheim, Calif., where the Angels meet the Kansas City Royals.

Nixon, who transferred his allegiance to the Angels after the Washington Senators moved to Texas, will set two precedents at Anaheim Stadium. His appearance will mark the first time a president will attend a season's inaugural in a city other than Washington and he has decided not to throw out the first ball. He has deferred that honor to Air Force Maj. David Luna, a returned prisoner of war.

After the ceremonial chores, the chief executive and Maj. Luna will sit back, along with some 43,000 other spectators, and watch the Angels' Nolan Ryan and the Royals' rookie Steve Busby match serves.

The best matchup figures to be at New York's Shea Stadium where National League Cy Young Award winners Steve Carlton of Philadelphia and Tom Seaver of the Mets oppose each other. Carlton posted a brilliant 27-10 record last year with the lowly Phils who begin their first season of play under new manager Danny Ozark. Seaver, 21-12 last year, hopes to spark the Mets' attempt to dethrone the Pittsburgh Pirates as Eastern Division champions.

The Pirates send Steve Blass (19-8) against St. Louis Cardinal ace Bob Gibson (19-11). Prior to the game at Pittsburgh's Three Rivers Stadium, the Pirates will hold ceremonies honoring the late Roberto Clemente who was killed in a plane crash last New Year's Eve.

The remaining three National League openers find Montreal at Chicago, Houston at Atlanta and Los Angeles at San Diego. The Expos send Mike Torrez (16-12) against the Cubs' Ferguson Jenkins (20-12) while Dave Roberts (12-7) goes for Houston against Gary Gentry (7-10) of Atlanta and Don Sutton (19-9) of Los Angeles opposes Clay Kirby (12-14) of San Diego.

The defending world champion Oakland Athletics begin defense of their title at home against the Minnesota Twins. Jim "Catfish" Hunter (21-7) of the A's faces Bert Blyleven (17-17) of the Twins who are looking to improve upon last year's third place finish in the West.

More Sports, Page 24

The A's stiffest competition in the West, however, is expected to come from the Chicago White Sox who open at Texas where Wilbur Wood (24-17) of the Sox goes against Dick Bosman (8-10) of the Rangers who are under the direction of new manager Whitey Herzog.

Boston, which finished second to Detroit in the East last season, is at home with Luis Tiant (15-6) opposing Mel Stottlemyre (14-18) of the New York Yankees while Milwaukee sends Jim Colborn (7-7) against the Orioles' Dave McNally (13-17) at Baltimore.

Masters' Scores

Tommy Aaron	32-36—68	Johnny Miller	37-38—75
Jack Nicklaus	36-33—69	Gay Brewer	35-40—75
Masahi Ozaki	34-35—69	Lanny Wadkins	37-38—75
J. C. Snead	35-35—70	Billy Casper	37-38—75
Bob Dickson	35-35—70	a-Martin West	37-38—75
Phil Rodgers	36-35—71	John Schlee	36-40—76
Grier Jones	34-37—71	Bob Lunn	38-38—76
Mason Rudolph	34-38—72	Ray Floyd	36-40—76
Dave Stockton	35-37—72	Doug Ford	37-39—76
Chi Chi Rodriguez	35-37—72	Jerry Heard	37-39—76
Cesar Sanudo	36-36—72	Bud Allin	36-40—76
David Graham	35-37—72	Hahn Chang Sang	37-40—77
Steve Melnyk	39-33—72	Paul Harney	37-40—77
Hubert Green	34-38—72	Tony Jacklin	39-38—77
a-Ben Crenshaw	37-36—73	Deane Beman	39-38—77
Bruce Devlin	35-38—73	Arnold Palmer	38-39—77
Jim Jamieson	37-36—73	Gene Littler	36-41—77
George Archer	38-35—73	Tom Weiskopf	37-40—77
Bob Goalby	37-36—73	Lou Graham	34-43—77
Peter Oosterhuis	36-37—73	Dave Hill	39-38—77
Frank Beard	37-36—73	Miller Barber	39-39—78
Rod Funseth	35-38—73	Marvin Giles	39-39—78
Charles Coody	38-36—74	Guy Hunt	35-43—78
Jim Colbert	36-38—74	Bobby Nichols	40-39—79
Bob Shaw	37-37—74	Jim Simons	38-41—79
Roberto deVicenzo	37-37—74	George Knudson	41-38—79
Babe Hiskey	38-36—74	Brian Barnes	38-41—79
Bob Charles	35-39—74	Mike Hill	38-41—79
Lu Liang-Huan	38-36—74	Art Wall	38-41—79
a-Gary Cowan	39-35—74	a-Mike Killian	41-38—79
Sam Snead	37-37—74	Homero Blancas	41-40—81
Don Massengale	37-37—74	a-Trevor Homer	39-42—81
Bruce Crampton	37-37—74	DeWitt Weaver	38-43—81
Kermit Zarley	39-35—74	Orville Moody	41-40—81
Lee Trevino	36-38—74	Jerry McGee	39-42—81
Gardner Dickinson	36-38—74	a-Doug Ballenger	43-38—81
Takaaki Kono	37-37—74	Bobby Mitchell	37-44—81
Julius Boros	37-38—75	a-Charles Harrison	41-40—81
Al Geiberger	39-36—75	Ralph Guldahl	44-38—82
Bert Yancey	35-40—75	Doug Sanders	41-42—83
Don January	37-38—75	Gene Sarazen	45-43—88

Walleye Top Fishing List

Walleye will be on the minds of southwestern Nebraska anglers for a week or two. The spring spawning run has started at one of the region's top walleye lakes and appears ready to go at another.

About mid-week, fishermen at Harlan County Reservoir near Alma began having good success, with several walleye over eight pounds reported. Things are expected to cut loose soon at Lake Maloney near North Platte, as the water temperature there has edged past 43 degrees into the walleye's spawning range.

According to reports from Game and Parks Commission conservation officers in the field, outdoor activity across the state includes:

SOUTHWEST

Anglers are having very good success on walleye from 2 to 5 pounds, hitting artificials trolled along the face of the dam. A few larger walleye, crowding 9 pounds, have also been reported. At Lake Maloney, water temperature has reached the walleye's spawning range, and fishing is expected to pick up shortly. Anglers on sandpits along the Platte River in Kearney and Buffalo counties have been hooking catfish to 8 pounds, using shad or minnows as bait. Most waterfowl have left the area, but large numbers of Sandhill cranes remain, especially in the Kearney vicinity.

PANHANDLE

Red Willow and Pumpkin creeks in Morrill County and Nine Mile, Tub Springs, and Winter's Creek in Scotts Bluff County offer rainbow trout to 6 pounds, hitting trout eggs, worms, and artificials. Pine and White Clay creeks in Sheridan County offer brown trout to 10 inches on worms and spinners, and the Niobrara and White rivers have been giving up both rainbows and browns to 12 inches on minnows, worms, and spinners. At West Kimball Reservoir, rainbows to 1½ pounds are taking worms. Lake Minatare offers walleye to 4 pounds and crappie to 10 inches, both hitting artificials. At Whitney Lake, fishermen are taking catfish to 6 pounds and walleye up to 3 pounds, both on minnows fished near the bottom. Sandpits in the Bridgeport area have been producing crappie, averaging 9 inches, and northern pike to 3 pounds, both on minnows. Artificials and beefsteak are good for northern pike up to 5 pounds at Island Lake on the Crescent Lake National Wildlife Refuge. Catfishing has picked up at the upper end of Lake McConaughy, where cats up to 8 pounds are being taken on shad.

SAND HILLS

Trout fishermen at Merritt Reservoir near Valentine have been having very good success on rainbows hitting trout and salmon eggs. The fish average 1¼ pounds, with occasional 3-pounders reported. Best fishing is found along the dam and off the points.

SOUTHEAST

Branched Oak Lake near Malcolm has been producing bluegill and 1-pound bullheads on worms, along with occasional northern pike to 35 inches on smelt. Conestoga Lake near Denton has given up occasional catfish to 7 pounds on large minnows. Streams in the Blue River drainage have been at or near flood stage recently, shutting off most outdoor activity there. Large concentrations of ducks and geese have been observed in the Utica area.

Layoff Hurts Cowboys' Club

STILLWATER, Okla. (AP)—"A little sluggish" after a two-day layoff, Oklahoma State's spring footballers went through a corrective workout Thursday.

"The layoff definitely had an effect on us," Coach Jim Stanley said. "We worked on correcting mistakes we found after evaluating films of last week's scrimmage."

Stanley also said the Cowboys made promotions after films of last week's scrimmage were graded. The major shift was junior college transfer center Denny Teel moving to the first unit.

The Cowboys are not scheduled to scrimmage Saturday as they did last week, but they will hold a film-controled workout.

Boston Hurler Skok Sent To Pawtucket

Boston (UPI) — The Boston Red Sox sent pitcher Craig Skok to their Pawtucket farm club in the International League Thursday, trimming their roster to the 25-player American League limit on the eve of the 1973 season opener.

Skok, a 25-year-old lefthander, led the International League with a 15-7 record last year while pitching for the Red Sox' club that was then in Louisville.

'Sports World' Set For San Diego Q's

CHULA VISTA, Calif. (AP) — Owner Leonard Bloom says his Conquistadors of the American Basketball Association will stay in the San Diego area now that he has the go-ahead to build an arena.

A modified version of Bloom's proposed $200-million "Sports World" complex in suburban Chula Vista was approved by city councilmen early Thursday.

Feature Races

At Aqueduct

Onion	3.20	2.80	2.20
New Hope		4.60	3.00
Rule By Reason			2.60

Betting Bill Clears Hurdle In Oklahoma

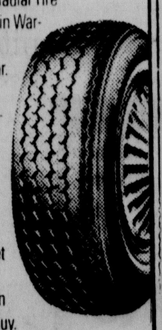
Oklahoma City (AP) — A controversial bill to legalize parimutuel betting on horse races was passed by the Oklahoma Senate Wednesday after being amended to require the approval of state voters at the next primary election.

The bill, by Sen. Gene Howard, D-Tulsa, retains the county-option features that would require approval by the voters in a county before parimutuel gambling would become legal in the county.

The measure originally would have legalized race betting in counties approving them, but Sen. Cleeta John Rogers, D-Oklahoma City, pushed through amendment to first require a statewide vote.

There's a safety belt of steel inside this tire.

This steel belted Radial Tire carries the Michelin Warranty* for 40,000 miles of tread wear. (Many owners get much more.) Puncture resistant Michelins give precise steering control, sure safe stops and smooth driving comfort. Yet they cost less per mile of driving than any tire you can buy. Why not stop in for yours and start driving safer today.



MICHELIN

*Warranty for X Radial Highway Traction Whitewall Tire ... except Alaska ... 40,000 miles and defects in workmanship ... passenger vehicles in ... continental United States ... except Alaska ... Michelin warranty ... original tire ... normal use ... All Michelin warranties ... by the ... percentage of warranted mileage not ... on the ...

We solve tire problems!
WALKER TIRE
9th & M

KESSLERS Quart $4.39

Wolfschmidt VODKA $7.69 Per full half-gallon

SEAGRAMS V.O. $6.99 Quart

Harwood $8.99 ½ Gallon

Old Milwaukee $2.09 12 Pak Warm or Cold

BOONE'S FARM APPLE STRAWBERRY OR WILD MOUNTAIN 99¢



DINE WITH Wine

BURGUNDY — THE KING OF WINES AND THE WINE OF KINGS

For over 2000 years the wines known as BURGUNDY have been regarded as the greatest wines ever made. After hundreds of years of experimenting the finest vineyard sites were discovered, the best vines for the soil were planted and loving care of these vines have given us BURGUNDY as we know it today. Wars have been fought over the parcels of ground producing this wine. In some parts of the world the name BURGUNDY is applied to any red heavy wine, sometimes rough and sometimes over-sweetened and the buyer is unaware that these wines are but poor imitations of authentic BURGUNDY. The only genuine BURGUNDY — both red and white — can only come from the BURGUNDY region of France where the most stringent wine control laws are strictly enforced. MITCH TAVLIN the WINE MERCHANT in Lincoln is proud to offer these magnificent world-renowned Estate Bottled BURGUNDIES. For that special dinner or as a gift for that very special person nothing can take the place of one of these great wines. Fine BURGUNDY is always in short supply and a case of this wine could be your proudest possession. No wine cellar can be complete without an assortment of BURGUNDY. With the price of wine escalating rapidly, these offerings represent outstanding value. Mitch Tavlin, Pete Rossitto or any member of our staff has the knowledge and experience to assist you in planning a wine cellar. Get the wine story straight from the wine people — at MITCH TAVLIN — the Merchant of Vinous.

RED BURGUNDY

Vosne-Romanee 1967 (B. Mugneret)	8.45	92.95
Chambolle-Musigny 1966 (Clerget)	7.75	85.25
Aloxe-Corton Les Caillerets 1967 (Latour)	8.95	98.45
Chambertin Clos DeBeze 1967 (Drouhin-Laroze)	16.50	184.50
Clos DeVougeot 1969 (Jaboulet-Vercherre)	11.95	132.50
LaTache 1967 (Romanee-Conti)	29.50	324.50
Latricieres Chambertin 1966 (Drouhin-Laroze)	14.50	159.50
Gevrey-Chambertin 1967 (Combes Aux Moines)	8.25	91.50
Corton Clos de Roi 1967 (Dubriel-Fontaine)	9.25	99.50
Clos DeLaRoche 1967 (P. Amiot)	9.35	102.50
Charmes-Chambertin 1967 (P. Amiot)	8.95	97.50
Corton-Bressandes 1966 (P. Poisot)	9.75	106.50
Savigny Clos De Guettes 1969 (L. Bruck)	8.95	94.50
Pommard Les Epenots 1966 (Bernard de Courcel)	11.45	124.50

WHITE BURGUNDY

Montrachet Marquis DeLa Guiche 1967	34.50	379.50
Chevalier-Montrachet 1964 (Jean Chartron)	14.75	162.50
Batard-Montrachet 1966 (L. Bruck)	12.95	139.50
Chassagne-Montrachet 1969 (Paul Jouard)	7.95	87.50
Corton-Charlmagne 1970 (Bonneau Du Martray)	19.95	229.50
Chablis Premier Cru 1970 (Vaillons)	4.95	54.50

Importer 13th and South MITCH TAVLIN Our 34th Year Wine & Spirits Merchant 432-1518

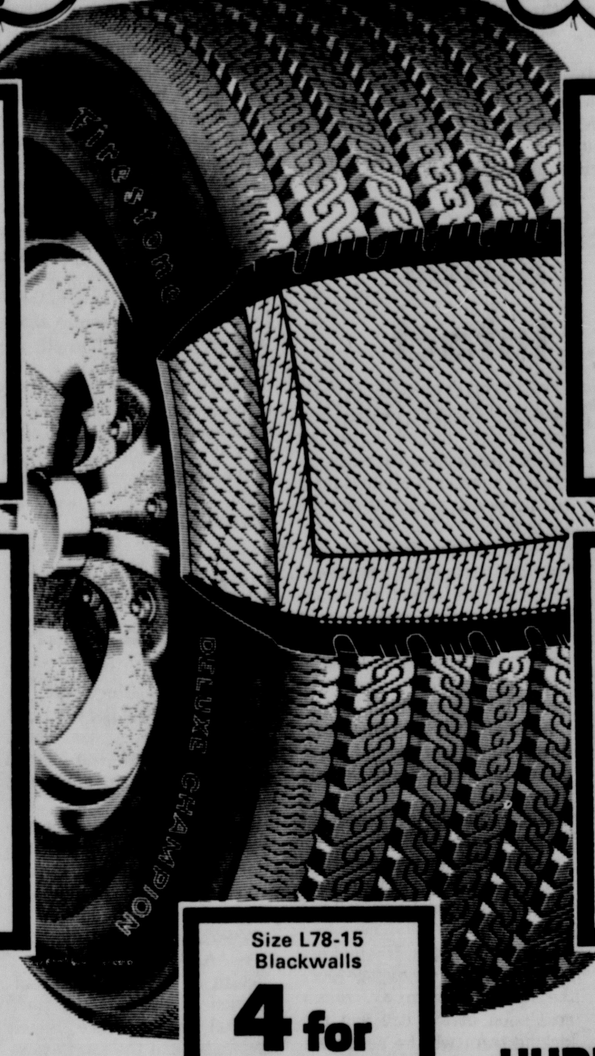
Firestone the people tire people

SENSATIONAL TIRE BARGAIN

ORIGINAL EQUIPMENT ON MANY 1973 MODEL CARS

Deluxe Champion® Double-belted for extra-long mileage

$54 to $138 LESS PER SET THAN BASE PRICE*



Sizes A78-13, B78-14 Blackwalls
4 for $85
Plus $1.81 to $2.00 per tire F.E.T. and 4 tires off your car.
WHITEWALLS ADD $3 PER TIRE

Sizes C78-14; E78-14, 15 Blackwalls
4 for $95
Plus $2.11 to $2.45 per tire F.E.T. and 4 tires off your car.
WHITEWALLS ADD $3 PER TIRE

Sizes F78-14, 15; G78-14, 15 Blackwalls
4 for $105
Plus $2.50 to $2.73 per tire F.E.T. and 4 tires off your car.
WHITEWALLS ADD $3 PER TIRE

Sizes H78-14, 15; J78-14, 15 Blackwalls
4 for $115
Plus $2.94 to $3.12 per tire F.E.T. and 4 tires off your car.
WHITEWALLS ADD $3 PER TIRE

Size L78-15 Blackwalls
4 for $125
Plus $3.31 per tire F.E.T. and 4 tires off your car.
WHITEWALLS ADD $3 PER TIRE

BUY NOW CHARGE 'EM

Size H78-15 LOAD RANGE B ONLY

HURRY...WE'RE PRICED FOR A SELL OUT!

If we should sell out of your size, we'll give you a "rain check" assuring later delivery at the advertised price.

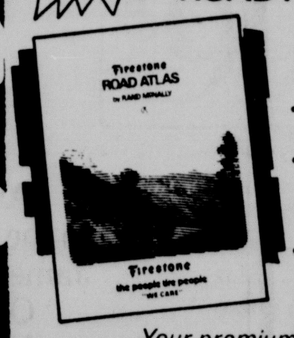
COMPARABLE LOW PRICES ON SINGLES AND PAIRS

*As determined under Phase 2 Federal price regulations.

Priced as shown at Firestone Stores. Competitively priced at Firestone Dealers and at all Service Stations displaying the Firestone sign.

NEW Firestone ROAD ATLAS by RAND-McNALLY

Revised 1973 edition



- 128 big pages, size 11" x 14⅞"
- Road maps, mileage tables of U.S., Canada, Mexico
- Maps of 184 major cities

97¢ Limit one

Your premium for shopping at Firestone.

PICKUPS, VANS, CAMPERS! TRANSPORT 500 WIDE OVAL®

Truck tires as low as $40.75



Plus $3.28 F.E.T. and exchange tire
8.00-16.5
Black tubeless
6-PLY RATED

VYHNALEK SERVICE, Crete, Nebr., 826-9980
MATTHEWS TEXACO, 48th & Leighton, 466-9918
AHLSCHWEDE FORD, Crete, Nebr., 826-2127
KNAUB GATEWAY 66, Cotner & "O", 466-1325
MEADOW TIRE, Seward, Nebr., 643-3843
ECKHARD SERVICE, 10th & J, 435-9660
PIEDMONT "66", Cotner & A St., 488-9921
EARL KRAFT CAMPUS DX, 17th & Vine, 435-9253
VERMAAS SERVICE, 16th & N, 435-9558
NORM'S DX, 40th & A St., 488-9919
MARTENS TEXACO, 10th & L, 435-9784
WAHOO OIL CO., Wahoo Nebr., 443-3200
HARVEY'S TEXACO, 44th & O St., 477-5595
WAVERLY TEXACO, Waverly, Nebr., 786-9900
BOB'S TEXACO, 48th & Antelope, 488-9990
ERVIN KRAFT PARKING, 1313 M St., 435-3171
H & A SKELLY, 347 North 27, 435-9577
LEE NEELY TEXACO, 17th & South, 423-8638
JOHNSTON TEXACO, 27th & Stockwell, 423-8809
Pete & Walt Firestone, 1609 N, 432-2727

Firestone Store Free Parking 432-1088 12th & N

Conference Revises Wildlife Game Policy

Wildlife managers in Nebraska and throughout North America are reading and digesting a new wildlife policy that will hopefully serve their profession into the 21st Century

A revision of the historic Game Policy of 1930, it was presented to fish, game, and natural resource managers at the 38th North American Wildlife and Natural Resources Conference, held in Washington, D C., March 18 through 21.

The Game Policy of 1930 is recognized as one of the foundations of the modern wildlife conservation movement, and it is hoped that the new policy serves as well as its predecessor Most of the easy wildlife problems have been solved since the first policy was adopted, but the tough ones remain and new ones have cropped up

Some of these new problems treated in the recently-adopted document involve not only the wildlife biologist, but the social scientist and the economist as well

These problems include increased urbanization. Isolated in their artificial environment in the cities, more and more Americans are losing their perspective on wildlife. Quite often, wildlife is not a part of a city dweller's life, and its welfare is easy to ignore. City dwellers are also more apt to lose sight of the biological facts of life, and may be prone to view hunting or any harvest of wildlife as inhumane and destructive of wildlife resources.

Economics is also becoming an increasingly important factor in wildlife management Farming has become big business, and this has caused the elimination of much wildlife habitat and the use of harmful chemicals. Wetlands have succumbed to the demand for more cropland Habitat in streams and along their banks has suffered because of a demand for navigation and flood control. Economics also enters into a more obvious problem — environmental pollution Industrial and agricultural production that does not foul the air or dirty the water costs more. Unless science finds a way to reduce these costs, or until society is willing to assume them, wildlife and man, himself, are threatened

Problems faced by game managers include pressure to stock exotic species, diminishing hunting opportunity, and control of the "hooligan minority" that infects the ranks of true sportsmen

Prepsters Ink K-State Pacts

MANHATTAN, Kan. (UPI) — Kansas State University Thursday said it has signed national letters of intent from a sprinter at Oklahoma City, a high jumper from Junction City, Kan., and a half-miler from Sioux City, Iowa. They were

Jim Hardin, a sprinter for Putnam City West High School in Oklahoma City, defending state high school champion in the 220 and 440

Alan Moore, a high jumper for Junction City High School, who set the Kansas state indoor record this year and last year set the state all-time best outdoor with a 6-10 ¼ jump.

Bob Prince, a half miler from East High School in Sioux City, who won the national junior olympics in his age group last year.

Sweden Earns Win In World Hockey

Moscow (AP) — Undefeated Sweden bunched three goals in the third period, the last one by Mats Ahlberg with only 85 seconds left to play, to defeat Finland 3-2 in the World Hockey Championship tournament Thursday

The victory was the fourth straight for the Swedes, battling for their world title with defending champion Czechoslavkia and the Soviet Union

NFL Rules Intact

SCOTTSDALE, Ariz (AP) — National Football League representatives turned down all major rule changes Thursday, including a proposal establishing a sudden-death period to decide tie games.

Commissioner Pete Rozelle, speaking at a news conference following the closed meetings, said the sudden-death period and a proposal to permit two-point conversions following touchdowns were narrowly defeated by club representatives.

Another proposal which went down to defeat would have moved the goal posts to the end line.

Minor rule changes adopted Thursday involved:

—A new numbering system. Rookies will begin using it next year, but veteran players will not be affected

—Ball possession. If a foul occurs following a scrimmage kick, the receiving team will retain possession of the ball and the kicking team will be penalized. Previously, the receiving team has lost possession and the kicking team has been penalized.

—Penalties The defensive team will be penalized if one of its players uses leverage to try to block an extra point or field goal attempt The rule eliminates the possibility of a human pyramid formation

I-State Signs Smith To Pact

AMES, Iowa (AP)— Iowa State Coach Earle Bruce announced Thursday the Big Eight Conference school has signed Cedar Rapids Jefferson football star Scott Smith to a national letter of intent.

Smith, listed by Bruce as a 6-foot-3, 230-pound offensive guard or defensive tackle, earned first-team all-state and prep All-American honors at Jefferson, which won the state Class AAAA football playoffs

Smith is the 33rd signee announced by the Cyclones since national letters were issued Wednesday and the fourth Iowa first-team all stater and the second prep All-American inked

The other Iowa first-team all-staters were tight end-running back Maynard Stensrud of Lake Mills, offensive guard Rob Stoffel of Dubuque Wahlert and offensive tackle Joe Sahn of Sioux City East

Fonner Workouts

Wednesday
Track Heavy

THREE FURLONGS

Amies Supreme			44B
Aturnglo	41	1	5 H
Crafty Cat			44B
Dave The Dancer			42BG
D W's Joy			42BG
Greek Pie			44B
Gypsey Melody	42	2	5 B
Hannigan Again	43	1	5 B
Its A Nuday	41	2	5 H
I Sang Sarah			42HG
Joined For Battle	44	3	5 B
Johnny Rays			42H
Liberty Flyer	42	2	5 B
Love O'Gold	41	1	5 H
Marine Caper			41BG
Miss Umbrella	43	1	5 B
Nickles Hyperion	39	4	5 H
Nickelette	40	4	5 HG
Peppers Pepper	39	4	5 BG
Prize Fruit	43	2	5 B
Passing Power	43	4	5 B
Royal Jamie			44B
Siochum			43BG
Slipped Peg			42H
Soldol	43	4	5 B
Vacation Note	42	1	5 B
Wood Power	42	1	5 B
Worth A Tip	42	4	5 BG

FOUR FURLONGS

Bronco Gordy			54B
Fishn Around			57B
Lady Roman	56	2	5 B
Lonesome Lady	58	1	5 B
Mr Jays Jet	54	2	5 BG
New Deed			57B
Panhandle Miss	58	3	5 B

Boys' Junior Golf Meet Re-Scheduled

The Lincoln Boys Junior City Golf Tournament has been rescheduled because of a conflict with the Nebraska Amateur Golf Association's State Junior Tournament.

New dates for the Lincoln junior tourney are June 18 (Lincoln Country Club), June 19 (Hillcrest Country Club), June 20 (Pioneers Park) and June 21 (Holmes Park).

Nixon Will Attend California's Opener

SAN CLEMENTE, Calif. (AP) — President Nixon, often described as the nation's No. 1 baseball fan, will go to nearby Anaheim Friday night to watch the home opening game of the California Angels.

The Western White House said Nixon will fly by helicopter to Anaheim Stadium, near Disneyland, to watch the Angels meet the Kansas City Royals in an American League night game.

Sooner List Now At Five

NORMAN, Okla., (AP)—The field of candidates for the Oklahoma University head basketball coaching job was cut to five today with the news that Tex Winter Wednesday night accepted the head coaching job at Northwestern University.

Winter previously had told OU officials that he could not attend interviews with the OU search committee here this afternoon.

Lester Lane, coach of the Mexican National team and former OU football and basketball player; Bob Bass, coach of the Memphis Tams of the American Basketball Association and former coach at Oklahoma Baptist University, and Gordon Stauffer, head coach at Indiana State and former OU assistant coach in the early 1960's, were to be interviewed by the committee today.

The group interviewed OU assistant coached Dennis Price and Joe Ramsey Tuesday.

Dr. Alan Velie, chairman of the OU Athletic Council, had said the search committee will attempt to have a recommendation possibly as early as Tuesday night.

The job has been open since last week when Coach John MacLeod took a job with the Phoenix Suns, a National Basketball Association team.

Track Registration Set For Saturday

Registration for the South Lincoln Track Club, open to all boys and girls aged 8 through 13 living south of "O" Street will be held Saturday morning, not Sunday as listed in Thursday morning's Lincoln Star.

Registration will get under way at 10 a.m.

Winter Joins Northwestern

Evanston, Ill. (AP) Tex Winter, former coach of the Houston Rockets of the National Basketball Association, Wednesday night was named head basketball coach at Northwestern University.

Winter's selection ended a three-week search for a successor to Brad Snyder, who resigned March 12 shortly after Northwestern had upset Minnesota in the Big Ten basketball race

Winter was head basketball coach at Kansas State from 1953 to 1967 and produced eight Bib Eight championship teams.

Feature Races

At Pimlico

Zeipah	13 80	5 20	2 80
Restrained		4 00	2 60
Jockey Hollow			2 40

At Lincoln Downs

Drummer Date	11 60	2 80	2 20
Charles Cash		2 20	2 20
Miss Esta			2 20

Oral Roberts Leads International Golf

St. Andrews, Scotland (AP) — Oral Roberts University opened up a 13-stroke lead over Alabama Thursday after the third round of the International Collegiate Golf Team Championships played in sleet and 55-mile-an-hour winds.

Oral Roberts had a total of 1,211 after a 54 holes of the 72-hole tournament to 1,224 for Alabama and 1,235 for Missouri. Houston Baptist was fourth with 1,236, followed by Edinburgh University of Scotland with 1,262

Feature Races

At Garden State

Enoc-A-Nee	4 20	3 20	2 60
Compatriot		4 40	3 40
Sun Scape			3 40

Pius X Hits Centennial

Pius X rallied from a 3-0 deficit behind a two-run homer by Pat Anderson and a route-going pitching performance by senior righthander Mick Horak to defeat Utica-Centennial, 5-3, Thursday at the Pius X field.

UTICA (3)	ab	r	h	bi	PIUS X (5)	ab	r	h	bi
Wmbld,lf	3	1	0	0	Othnka,cf	4	0	0	0
Divs,ph	1	0	0	0	Hamrky,ss	1	1	0	0
Stubr,cf	3	0	0	0	P Adrsn,rf	2	2	2	2
Zimr,3b	2	1	0	0	Harte,c	2	1	0	0
Heire,1b	1	0	0	0	Dudan,3b	3	1	0	1
J Adrsn,p	1	0	0	1	Jabnki,lf	1	0	1	2
Snydr,2b	1	1	1	1	Zitek,2b	2	0	0	0
Baack,c	3	0	1	1	Schrer,1b	3	0	0	0
Andrsn,rf	3	0	0	0	Hovak,p	2	0	0	0
Petrsn,ss	3	0	0	0	Petrs,ph	1	0	0	0
Totals	20	3	2	3	Totals	21	5	3	5

Utica 111 000 0—3
Pius X 000 230 x—5

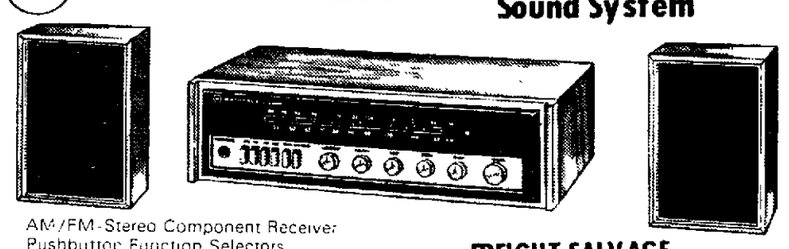
E — Peterson, Snyder, Hammersky. Hovak DP — Pius X (2), LOB — Utica 5, Pius X 3, HR — P Anderson, SB — Hammersky (2), P Anderson, Heire Wambold, Snyder S — J Anderson

	IP	H	R	ER	BB	SO
Anderson (L)	6	3	5	2	6	3
Horak (W,1-0)	7	2	3	2	7	9

PB — Baack (3), Harte (2). T—1 50

WE SERVICE ALL FORD PRODUCTS AT 1901 WEST "O"
Ford DEAN'S FORD
475-8821

MOTOROLA Component Stereo Sound System



AM/FM-Stereo Component Receiver
Pushbutton Function Selectors
Stereo Headphone Jack Bass Treble
Loudness Balance Controls
Provisions for Add-On Accessories
Lighted Slide Rule Dial Scale Vernier Tuning. Wood cabinet covered with Walnut grain vinyl

FREIGHT SALVAGE PRICE . . . ONLY
$96.00 COMPLETE

MOTOROLA... makers of Quasar color TV

RELIABLE SEWING STORES
230 No. 10th 475-2685

HEY! WE'VE MOVED!
EL TORO BARBER SHOP
NOW LOCATED AT THE DOUGLAS 3 BLDG. 13th & P

It's a 3 day sale



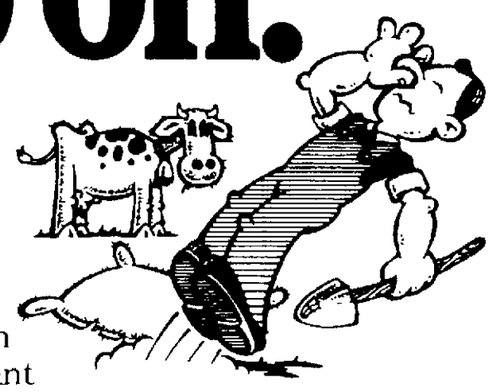
Falcon steel belt
Any size whitewalls
$32
Plus 2.32 to 3.06 Fed. Excise Tax per tire and trade-in tire

These whitewalls feature 2+2 belted construction: 2 polyester cord body plies and 2 steel belts to give you superior resistance to punctures and impacts. A great long mileage tire. Wide 78 series profile.

An added bonus of S&H Green Stamps at Brandeis.

BRANDEIS TIRE CENTERS
10th & N St.
Phone 477-1211

The fertilizer America grew up on.



America's first fertilizer was produced sometime in the 17th century on a rolling cow pasture outside Jamestown, Va.

Obviously, we can't take credit for that.

But we can take credit for first selling manure commercially way back in 1890. (The aroma was such there were times we didn't want to take credit for it. "Blame the cows," we said.)



Then in 1923, much to everybody's relief, we introduced an odorless fertilizer.

Unfortunately, it was also dusty, bulky and it didn't feed for long.

So we developed a fertilizer that wasn't bulky and did feed for a long time. It left some fertilizer manufacturers in the dust. But they soon cleaned up their product, and started to catch up.

Now we've left them behind again. With IBDU. A patented time-release nitrogen that feeds evenly, *without burning*.

Vigoro will give you a thick, green lawn in just 10 days. If you're not completely satisfied with the results, you get your money back.

Vigoro Lawn Fertilizer.

In these modern times, when there are so many fair products at top prices, it's nice to know you can still get a top product at a fair price.



Vigoro takes the pains out of growing.

Conference Revises Wildlife Game Policy

Wildlife managers in Nebraska and throughout North America are reading and digesting a new wildlife policy that will hopefully serve their profession into the 21st Century.

A revision of the historic Game Policy of 1930, it was presented to fish, game, and natural resource managers at the 38th North American Wildlife and Natural Resources Conference, held in Washington, D.C., March 18 through 21.

The Game Policy of 1930 is recognized as one of the foundations of the modern wildlife conservation movement, and it is hoped that the new policy serves as well as its predecessor. Most of the easy wildlife problems have been solved since the first policy was adopted, but the tough ones remain and new ones have cropped up.

Some of these new problems treated in the recently-adopted document involve not only the wildlife biologist, but the social scientist and the economist as well.

These problems include increased urbanization. Isolated in their artificial environment in the cities, more and more Americans are losing their perspective on wildlife. Quite often, wildlife is not a part of a city dweller's life, and its welfare is easy to ignore. City dwellers are also more apt to lose sight of the biological facts of life, and may be prone to view hunting or any harvest of wildlife as inhumane and destructive of wildlife resources.

Economics is also becoming an increasingly important factor in wildlife management. Farming has become big business, and this has caused the elimination of much wildlife habitat and the use of harmful chemicals. Wetlands have succumbed to the demand for more cropland. Habitat in streams and along their banks has suffered because of a demand for navigation and flood control. Economics also enters into a more obvious problem — environmental pollution. Industrial and agricultural production that does not foul the air or dirty the water costs more. Unless science finds a way to reduce these costs, or until society is willing to assume them, wildlife and man, himself, are threatened.

Problems faced by game managers include pressure to stock exotic species, diminishing hunting opportunity, and control of the "hooligan minority" that infects the ranks of true sportsmen.

Prepsters Ink K-State Pacts

MANHATTAN, Kan. (UPI) — Kansas State University Thursday said it has signed national letters of intent from a sprinter at Oklahoma City, a high jumper from Junction City, Kan., and a half-miler from Sioux City, Iowa. They were:

Jim Hardin, a sprinter for Putnam City West High School in Oklahoma City, defending state high school champion in the 220 and 440.

Alan Moore, a high jumper for Junction City High School, who set the Kansas state indoor record this year and last year set the state all-time best outdoor with a 6-10 ¼ jump.

Bob Prince, a half miler from East High School in Sioux City, who won the national junior olympics in his age group last year.

Sweden Earns Win In World Hockey

Moscow (AP) — Undefeated Sweden bunched three goals in the third period, the last one by Mats Ahlberg with only 85 seconds left to play, to defeat Finland 3-2 in the World Hockey Championship tournament Thursday.

The victory was the fourth straight for the Swedes, battling for ther world title with defending champion Czechoslavkia and the Soviet Union.

NFL Rules Intact

SCOTTSDALE, Ariz. (AP) — National Football League representatives turned down all major rule changes Thursday, including a proposal establishing a sudden-death period to decide tie games.

Commissioner Pete Rozelle, speaking at a news conference following the closed meetings, said the sudden-death period and a proposal to permit two-point conversions following touchdowns were narrowly defeated by club representatives.

Another proposal which went down to defeat would have moved the goal posts to the end line.

Minor rule changes adopted Thursday involved:

—A new numbering system. Rookies will begin using it next year, but veteran players will not be affected.

—Ball possession. If a foul occurs following a scrimmage kick, the receiving team will retain possession of the ball and the kicking team will be penalized. Previously, the receiving team has lost possession and the kicking team has been penalized.

—Penalties The defensive team will be penalized if one of its players uses leverage to try to block an extra point or field goal attempt. The rule eliminates the possibility of a human pyramid formation.

I-State Signs Smith To Pact

AMES, Iowa (AP)—Iowa State Coach Earle Bruce announced Thursday the Big Eight Conference school has signed Cedar Rapids Jefferson football star Scott Smith to a national letter of intent.

Smith, listed by Bruce as a 6-foot-3, 230-pound offensive guard or defensive tackle, earned first-team all-state and prep All-American honors at Jefferson, which won the state Class AAAA football playoffs.

Smith is the 33rd signee announced by the Cyclones since national letters were issued Wednesday and the fourth Iowa first-team all stater and the second prep All-American inked.

The other Iowa first-team all-staters were tight end-running back Maynard Stensrud of Lake Mills, offensive guard Rob Stoffel of Dubuque Wahlert and offensive tackle Joe Safin of Sioux City East.

Fonner Workouts

Wednesday
Track Heavy

THREE FURLONGS

Amies Supreme	44B
Aturnglo	41 1/5 H
Crafty Cat	44B
Dave The Dancer	42BG
D. W.'s Joy	42BG
Greek Pie	44B
Gypsey Melody	42 2/5 B
Hannigan Aoain	43 1/5 B
Its A Nuday	41 2/5 H
I Sang Sarah	42HG
Joined For Battle	44 3/5 B
Johnny Rags	42H
Liberty Flyer	42 2/5 B
Love O'Gold	41 1/5 H
Marine Caper	41BG
Miss Umbrella	43 1/5 B
Nickles Hyperion	39 4/5 H
Nickelette	40 4/5 HG
Peppers Pepper	39 4/5 BG
Prize Fruit	43 2/5 B
Passing Power	43 4/5 B
Royal Jamie	44B
Slochum	43BG
Slipped Peg	42H
Soldot	43 4/5 B
Vacation Note	42 1/5 B
Wood Power	42 1/5 B
Worth A Tip	42 4/5 BG

FOUR FURLONGS

Bronco Gordy	54B
Fishn' Around	57B
Lady Roman	56 2/5 B
Lonesome Lady	58 1/5 B
Mr. Jays Jet	54 2/5 BG
New Deed	57B
Panhandle Miss	58 3/5 B

Boys' Junior Golf Meet Re-Scheduled

The Lincoln Boys Junior City Golf Tournament has been rescheduled because of a conflict with the Nebraska Amateur Golf Association's State Junior Tournament.

New dates for the Lincoln junior tourney are June 18 (Lincoln Country Club), June 19 (Hillcrest Country Club), June 20 (Pioneers Park) and June 21 (Holmes Park).

Nixon Will Attend California's Opener

SAN CLEMENTE, Calif. (AP) — President Nixon, often described as the nation's No. 1 baseball fan, will go to nearby Anaheim Friday night to watch the home opening game of the California Angels.

The Western White House said Nixon will fly by helicopter to Anaheim Stadium, near Disneyland, to watch the Angels meet the Kansas City Royals in an American League night game.

Sooner List Now At Five

NORMAN, Okla., (AP)—The field of candidates for the Oklahoma University head basketball coaching job was cut to five today with the news that Tex Winter Wednesday night accepted the head coaching job at Northwestern University.

Winter previously had told OU officials that he could not attend interviews with the OU search committee here this afternoon.

Lester Lane, coach of the Mexican National team and former OU football and basketball player; Bob Bass, coach of the Memphis Tams of the American Basketball Association and former coach at Oklahoma Baptist University, and Gordon Stauffer, head coach at Indiana State and former OU assistant coach in the early 1960's, were to be interviewed by the committee today.

The group interviewed OU assistant coached Dennis Price and Joe Ramsey Tuesday.

Dr. Alan Velie, chairman of the OU Athletic Council, had said the search committee will attempt to have a recommendation possibly as early as Tuesday night.

The job has been open since last week when Coach John MacLeod took a job with the Phoenix Suns, a National Basketball Association team.

Track Registration Set For Saturday

Registration for the South Lincoln Track Club, open to all boys and girls aged 8 through 13 living south of "O" Street will be held Saturday morning, not Sunday as listed in Thursday morning's Lincoln Star.

Registration will get under way at 10 a.m.

Winter Joins Northwestern

Evanston, Ill. (AP) - Tex Winter, former coach of the Houston Rockets of the National Basketball Association, Wednesday night was named head basketball coach at Northwestern University.

Winter's selection ended a three-week search for a successor to Brad Snyder, who resigned March 12 shortly after Northwestern had upset Minnesota in the Big Ten basketball race.

Winter was head basketball coach at Kansas State from 1953 to 1967 and produced eight Bib Eight championship teams.

Feature Races

At Pimlico

Zelpah	13.80	5.20	2.80
Restrained		4.00	2.60
Jockey Hollow			2.40

At Lincoln Downs

Drummer Date	11.60	2.80	2.20
Charles Cash		2.20	2.20
Miss Esta			2.20

Oral Roberts Leads International Golf

St. Andrews, Scotland (AP) — Oral Roberts University opened up a 13-stroke lead over Alabama Thursday after the third round of the International Collegiate Golf Team Championships played in sleet and 55-mile-an-hour winds.

Oral Roberts had a total of 1,211 after a 54 holes of the 72-hole tournament to 1,224 for Alabama and 1,235 for Missouri. Houston Baptist was fourth with 1,236, followed by Edinburgh University of Scotland with 1,262.

Feature Races

At Garden State

Enoc-A-Nee	4.20	3.20	2.60
Compatriot		4.40	3.40
Sun Scape			3.40

Pius X Hits Centennial

Pius X rallied from a 3-0 deficit behind a two-run homer by Pat Anderson and a route-going pitching performance by senior righthander Mick Horak to defeat Utica-Centennial, 5-3, Thursday at the Pius X field.

UTICA (3)	ab	r	h	bi
Wmbld,lf	3	1	0	0
Divs,ph	1	0	0	0
Stubr,cf	3	0	0	0
Zimr,3b	2	1	0	0
Heire,1b	1	0	0	0
J.Adrsn,p	1	0	0	1
Snydr,2b	1	1	1	1
Baack,c	3	0	1	1
Andrsn,rf	3	0	0	0
Petrsn,ss	3	0	0	0
Totals	20	3	2	3

PIUS X (5)	ab	r	h	bi
Othnka,cf	4	0	0	0
Hamrky,ss	1	1	0	0
P.Adrsn,rf	2	2	2	2
Harte,c	2	1	0	0
Dudan,3b	3	1	0	1
Jabnki,lf	1	0	1	2
Zitek,2b	2	0	0	0
Schrer,1b	3	0	0	0
Hovak,p	2	0	0	0
Petrs,ph	1	0	0	0
Totals	21	5	3	5

Utica ..... 111 000 0—3
Pius X ..... 000 230 x—5

E — Peterson, Snyder, Hammersky, Hovak; DP — Pius X (2); LOB — Utica 5, Pius X 3; HR — P. Anderson; SB — Hammersky (2), P.Anderson, Heire, Wambold, Snyder S — J. Anderson.

	IP	H	R	ER	BB	SO
Anderson (L)	6	3	5	2	6	3
Horak (W,1-0)	7	2	3	2	7	9

PB — Baack (3), Harte (2); T—1:50.

WE SERVICE ALL FORD PRODUCTS AT 1901 WEST "O"
Ford DEAN'S FORD
475-8821

MOTOROLA Component Stereo Sound System



AM/FM-Stereo Component Receiver.
Pushbutton Function Selectors.
Stereo Headphone Jack. Bass, Treble Loudness, Balance Controls.
Provisions for Add-On Accessories.
Lighted Slide Rule Dial Scale. Vernier Tuning. Wood cabinet covered with Walnut grain vinyl.

FREIGHT SALVAGE PRICE... ONLY $96.00 COMPLETE

MOTOROLA... makers of Quasar color TV

RELIABLE SEWING STORES
230 No. 10th 475-2685

HEY! WE'VE MOVED!
EL TORO BARBER SHOP
NOW LOCATED AT THE DOUGLAS 3 BLDG. 13th & P

It's a 3 day sale



Falcon steel belt
Any size whitewalls
$32
Plus 2.32 to 3.06 Fed. Excise Tax per tire and trade-in tire

These whitewalls feature 2+2 belted construction: 2 polyester cord body plies and 2 steel belts to give you superior resistance to punctures and impacts. A great long mileage tire. Wide 78 series profile.

An added bonus of S&H Green Stamps at Brandeis.

BRANDEIS TIRE CENTERS
10th & N St.
Phone 477-1211

The fertilizer America grew up on.



America's first fertilizer was produced sometime in the 17th century on a rolling cow pasture outside Jamestown, Va.

Obviously, we can't take credit for that.

But we can take credit for first selling manure commercially way back in 1890. (The aroma was such there were times we didn't want to take credit for it. "Blame the cows," we said.)



Then in 1923, much to everybody's relief, we introduced an odorless fertilizer.

Unfortunately, it was also dusty, bulky and it didn't feed for long.

So we developed a fertilizer that wasn't bulky and did feed for a long time. It left some fertilizer manufacturers in the dust. But they soon cleaned up their product, and started to catch up.

Now we've left them behind again. With IBDU. A patented time-release nitrogen that feeds evenly, *without burning*.

Vigoro will give you a thick, green lawn in just 10 days. If you're not completely satisfied with the results, you get your money back.

Vigoro Lawn Fertilizer.

In these modern times, when there are so many fair products at top prices, it's nice to know you can still get a top product at a fair price.

Vigoro takes the pains out of growing.



ORDINANCE NO. 10731

An Ordinance creating Water District No. 888, providing for the payments of the costs of the improvements therein, designating the property to be benefited, and repealing all ordinances or parts of ordinances in conflict herewith.

BE IT ORDAINED by the City Council of the City of Lincoln, Nebraska:

Section 1. That Water District No. 888 be and the same is hereby created; that said water district is created for the purpose of constructing a water main or water mains to supply water for domestic and fire purposes, for the following described real estate, which is hereby included in said water district, to-wit; the south 150 feet of Lots 137, 185, 186, 187, 192 and 193, the north 150 feet of Lots 145, 155, 161 and 162, Lot 154 except the south 160 feet of the west 380 feet and Lot 153 except the east 75 feet, all Irregular Tracts located in the Southeast Quarter of Section 22, Township 10 North, Range 6 East of the Sixth Principal Meridian in the City of Lincoln, Lancaster County, Nebraska. The cost of constructing said water mains, including the cost of fire plugs, valves, and all other expenses incidental to said improvements shall be assessed against the property benefited in said district, not exceeding the special benefits accruing on account thereof.

Sec. 2. That all ordinances or parts of ordinances in conflict herewith, be and the same hereby are repealed.

Sec. 3. This ordinance shall take effect and be in force from and after its passage and publication according to law, but construction shall not be commenced until ordered by resolution by the City Council.

Introduced by Helen G. Boosalis
Passed: April 2, 1973
Harold W. Springer, City Clerk
#5947—1T, April 6

ORDINANCE NO. 10729

An Ordinance creating Paving District No. 2220, defining the limits thereof, establishing the width of the roadway to be paved and the width of the grading to be done, providing for curbing, guttering, and relaying of sidewalks, providing for the payment of the cost thereof, designating the property to be benefited, and repealing all ordinances or parts of ordinances in conflict herewith.

BE IT ORDAINED by the City Council of the City of Lincoln, Nebraska:

Sec. 1. That Paving District No. 2220, of the City of Lincoln, Nebraska, be and the same is hereby created; that said Paving District shall include all that portion of Spruce Street from the west line of Lot 19 extended, Block 5, Woods and Kelly's Original Plat Addition to College View to the west line of 56th Street in said City, and the following described real estate benefited, to-wit: Lots 19, 20, 21, 22, 23, and 24, Block 5 and Lots 1, 2, 3, 4, 5 and 6, Block 8, Woods and Kelly's Original Plat Addition to College View.

The roadway to be paved in said District shall be 26 feet in width; grading to be from lot line to lot line, and the cost of grading, curbing, guttering, and paving the same, including the cost of grading, curbing, guttering, and paving the intersections and returns, and the cost of grading the sidewalk space and relaying of sidewalks and all expenses incidental to all of said improvement shall be assessed against the property benefited in said District in proportion to the benefits, not exceeding the cost thereof.

Sec. 2. That all ordinances and parts of ordinances in conflict herewith be and the same hereby are repealed.

Sec. 3. This ordinance shall take effect and be in force from and after its passage and publication according to law, but construction shall not be commenced until ordered by resolution by the City Council.

Introduced by Helen G. Boosalis
Passed: April 2, 1973
Harold W. Springer, City Clerk
#5944-1T, April 6

ORDINANCE NO. 10730

An Ordinance creating Paving District No. 2221, defining the limits thereof, establishing the width of the roadway to be paved and the width of the grading to be done, providing for curbing, guttering, and relaying of sidewalks, providing for the payment of the cost thereof, designating the property to be benefited, and repealing all ordinances or parts of ordinances in conflict herewith.

BE IT ORDAINED by the City Council of the City of Lincoln, Nebraska:

Sec. 1. That Paving District No. 2221, of the City of Lincoln, Nebraska, be and the same is hereby created; that said Paving District shall include all that portion of Manatt Street lying between the west line of 9th Street and the west line of 8th Street, in said City, and the following described real estate benefited, to-wit: the north half of Block 23, Lincoln Heights; the south 300 feet of the east 330 feet of Wassung Park; and all that portion of Manatt Street vacated by Ordinance No. 10529 abutting Outlot 'B', Wassung Park.

The roadway to be paved in said District shall be 26 feet in width; grading to be from lot line to lot line, and the cost of grading, curbing, guttering, and paving the same, including the cost of grading, curbing, guttering, and paving the intersections and returns, and the cost of grading the sidewalk space and relaying of sidewalks and all expenses incidental to all of said improvement shall be assessed against the property benefited in said District in proportion to the benefits, not exceeding the cost thereof.

Sec. 2. That all ordinances and parts of ordinances in conflict herewith be and the same hereby are repealed.

Sec. 3. This ordinance shall take effect and be in force from and after its passage and publication according to law, but construction shall not be commenced until ordered by resolution by the City Council.

Introduced by Helen G. Boosalis
Passed: April 2, 1973
Harold W. Springer, City Clerk
#5945-1T, April 6



Sports minded people meet their friends at the Nebraska Room-- Plaza 4 Lounge.
333 No. Cotner PLAZA 4
Lincoln, Nebraska LOUNGE.
Telephone 434-5951

ORDINANCE NO. 10732

An Ordinance creating Water District No. 889, providing for the payments of the costs of the improvements therein, designating the property to be benefited, and repealing all ordinances or parts of ordinances in conflict herewith.

BE IT ORDAINED by the City Council of the City of Lincoln, Nebraska:

Section 1. That Water District No. 889 be and the same is hereby created; that said water district is created for the purpose of constructing a water main or water mains to supply water for domestic and fire purposes, for the following described real estate, which is hereby included in said water district, to-wit: the north half of Block 23, Lincoln Heights and the south 150 feet of the east 330 feet of Wassung Park. The cost of constructing said water mains, including the cost of fire plugs, valves, and all other expenses incidental to said improvements, shall be assessed against the property benefited in said district, not exceeding the special benefits accruing on account thereof.

Sec. 2. That all ordinances or parts of ordinances in conflict herewith, be and the same hereby are repealed.

Sec. 3. This ordinance shall take effect and be in force from and after its passage and publication according to law, but construction shall not be commenced until ordered by resolution by the City Council.

Introduced by Helen G. Boosalis
Passed: April 2, 1973
Harold W. Springer, City Clerk
#5947—1T, April 6

Ordinance No. 10738

AN ORDINANCE amending the City of Lincoln District Map attached to and made a part of Title 27 of the Lincoln Municipal Code, changing the boundaries of the districts established and shown on said City of Lincoln District Map as provided in Section 27.06.020 of the Lincoln Municipal Code; and repealing all ordinances in conflict herewith.

BE IT ORDAINED by the City Council of the City of Lincoln, Nebraska:

Section 1. That the City of Lincoln District Map attached to and made a part of Title 27 of the Lincoln Municipal Code be and it is hereby established and shown on said City of Lincoln District Map as provided by Title 27 of the Lincoln Municipal Code, as follows:

Lot 3, Block 5, Woodland Terrace, Lincoln, Lancaster County, Nebraska, be and it hereby is transferred from "A-2" Single Family Dwelling District to "G" Local Business District, and is hereby made a part of the "G" Local Business District and governed by all the provisions and regulations pertaining to the "G" Local Business District; and

Lot 4, Block 5, Woodland Terrace, Lincoln, Lancaster County, Nebraska, be and it hereby is transferred from "K" Light Industrial District to "G" Local Business District, and is hereby made a part of the "G" Local Business District and governed by all the provisions and regulations pertaining to the "G" Local Business District.

Section 2. That all ordinances and parts of ordinances in conflict herewith be and they hereby are repealed.

Section 3. This ordinance shall take effect and be in force from and after its passage and publication according to law.

Introduced by Helen G. Boosalis
Passed: April 2, 1973
Harold W. Springrr, City Clerk
|5953-1T, April 6

NOTICE OF APPLICATION FOR PACKAGE LIQUOR LICENSE

Notice is hereby given that the City Council of the City of Lincoln, Nebraska, will hold a hearing in the Council Chamber in the City Hall of said City, on Monday, April 16, 1973 at 1:30 o'clock p.m. for the purpose of considering and acting upon the following application for Douglas and Connie Ruben for a Package Liquor License at 2202 "O" Street.

At said time and place, the City Council will receive competent evidence under oath, either orally or by affidavit, from any person bearing upon the propriety of the issuance of said license as provided by law.

Harold W. Springer, City Clerk
#5305—1T, April 6

NOTICE OF APPLICATION FOR CLASS "C" LIQUOR LICENSE

Notice is hereby given that the City Council of the City of Lincoln, Nebraska, will hold a hearing in the Council Chamber in the City Hall of said City, on Monday, April 16, 1973 at 1:30 o'clock p.m. for the purpose of considering and acting upon the following application for Cattmann Enterprises, Inc. for a Class "C" Liquor License at 10th and "O" Streets.

At said time and place, the City Council will receive competent evidence under oath, either orally or by affidavit, from any person bearing upon the propriety of the issuance of said license as provided by law.

Harold W. Springer, City Clerk
#5966— 1T, April 6

NOTICE OF APPLICATION FOR CLASS "C" LIQUOR LICENSE

Notice is hereby given that the City Council of the City of Lincoln, Nebraska, will hold a hearing in the Council Chamber in the City Hall of said City, on Monday, April 16, 1973 at 1:30 o'clock p.m. for the purpose of considering and acting upon the following application for A & D Inc., dba "Happy Hour Lounge", for a Class "C" Liquor License at 1042 "P" Street.

At said time and place, the City Council will receive competent evidence under oath, either orally or by affidavit, from any person bearing upon the propriety of the issuance of said license as provided by law.

Harold W. Springer, City Clerk
#5967—1T, April 6

NOTICE OF APPLICATION FOR CLASS "C" LIQUOR LICENSE

Notice is hereby given that the City Council of the City of Lincoln, Nebraska, will hold a hearing in the Council Chamber in the City Hall of said City, on Monday, April 16, 1973 at 1:30 o'clock p.m. for the purpose of considering and acting upon the following application for Francis B. Weiler, Jr. and Mildred A. Weiler, for a Class "C" Liquor License at 1911-17-19 "O" Street.

At said time and place, the City Council will receive competent evidence under oath, either orally or by affidavit, from any person bearing upon the propriety of the issuance of said license as provided by law.

Harold W. Springer, City Clerk
#5968—1T, April 6

NOTICE OF APPLICATION FOR CLASS "C" LIQUOR LICENSE

Notice is hereby given that the City Council of the City of Lincoln, Nebraska, will hold a hearing in the Council Chamber in the City Hall of said City, on Monday, April 16, 1973 at 1:30 o'clock p.m. for the purpose of considering and acting upon the following application for Cooper-Johnson, Inc. for a Class "C" Liquor License at 2420 "Q" Street.

At said time and place, the City Council will receive competent evidence under oath, either orally or by affidavit, from any person bearing upon the propriety of the issuance of said license as provided by law.

Harold W. Springer, City Clerk
#5969—1T, April 6

NOTICE OF APPLICATION FOR CLASS "C" LIQUOR LICENSE

Notice is hereby given that the City Council of the City of Lincoln, Nebraska, will hold a hearing in the Council Chamber in the City Hall of said City, on Monday, April 16, 1973 at 1:30 o'clock p.m. for the purpose of considering and acting upon the following application for Brodecky's Inc. for a retail Class "C" Liquor License at 1338 South Street.

At said time and place, the City Council will receive competent evidence under oath, either orally or by affidavit, from any person bearing upon the propriety of the issuance of said license as provided by law.

Harold W. Springer, City Clerk
#5863—1T, April 6

NOTICE OF APPLICATION FOR CLASS "C" LIQUOR LICENSE

Notice is hereby given that the City Council of the City of Lincoln, Nebraska, will hold a hearing in the Council Chamber in the City Hall of said City, on Monday, April 16, 1973 at 1:30 o'clock p.m. for the purpose of considering and acting upon the following application for Robert L. and Karon K. Boeshart for a Class "C" Liquor License at 2050 Adams Street.

At said time and place, the City Council will receive competent evidence under oath, either orally or by affidavit, from any person bearing upon the propriety of the issuance of said license as provided by law.

Harold W. Springer, City Clerk
#5300—1T, April 6

NOTICE OF APPLICATION FOR CLASS "C" LIQUOR LICENSE

Notice is hereby given that the City Council of the City of Lincoln, Nebraska, will hold a hearing in the Council Chamber in the City Hall of said City, on Monday, April 16, 1973 at 1:30 o'clock p.m. for the purpose of considering and acting upon the following application for Lincoln Hills Catering Company for a Class "C" Liquor License at 1101 Bond Street.

At said time and place, the City Council will receive competent evidence under oath, either orally or by affidavit, from any person bearing upon the propriety of the issuance of said license as provided by law.

Harold W. Springer, City Clerk
#5301—1T, April 6

NOTICE OF APPLICATION FOR CLASS "C" LIQUOR LICENSE

Notice is hereby given that the City Council of the City of Lincoln, Nebraska, will hold a hearing in the Council Chamber in the City Hall of said City, on Monday, April 16, 1973 at 1:30 o'clock p.m. for the purpose of considering and acting upon the following application for Grell's Club, Inc. for a Class "C" Liquor License at 56th and Havelock Ave.

At said time and place, the City Council will receive competent evidence under oath, either orally or by affidavit, from any person bearing upon the propriety of the issuance of said license as provided by law.

Harold W. Springer, City Clerk
#5970—1T, April 6

NOTICE OF APPLICATION FOR CLASS "C" LIQUOR LICENSE

Notice is hereby given that the City Council of the City of Lincoln, Nebraska, will hold a hearing in the Council Chamber in the City Hall of said City, on Monday, April 16, 1973 at 1:30 o'clock p.m. for the purpose of considering and acting upon the following application for Marie A. Uher for a Class "C" Liquor License at 981 "O" Street.

At said time and place, the City Council will receive competent evidence under oath, either orally or by affidavit, from any person bearing upon the propriety of the issuance of said license as provided by law.

Harold W. Springer, City Clerk
#5303—1T, April 6

NOTICE OF APPLICATION FOR CLASS "C" LIQUOR LICENSE

Notice is hereby given that the City Council of the City of Lincoln, Nebraska, will hold a hearing in the Council Chamber in the City Hall of said City, on Monday, April 16, 1973 at 1:30 o'clock p.m. for the purpose of considering and acting upon the following application for Lincoln Hills Catering Company for a Class C Liquor License at 5251 Cornhusker Highway.

At said time and place, the City Council will receive competent evidence under oath, either orally or by affidavit, from any person bearing upon the propriety of issuance of said license as provided by law.

Harold W. Springer, City Clerk
#5304—1T, April 6

NOTICE OF APPLICATION FOR CLASS C LIQUOR LICENSE

Notice is hereby given that the City Council of the City of Lincoln, Nebraska, will hold a hearing in the Council Chamber in the City Hall of said City, on Monday, April 16, 1973 at 1:30 o'clock p.m. for the purpose of considering and acting upon the following application for Lincoln Skyrise, Inc. dba "Sheraton Inn-Airport at NW12th & Bond Sts., for a Class "C" Liquor License.

At said time and place, the City Council will receive competent evidence under oath, either orally or by affidavit, from any person bearing upon the propriety of the issuance of said license as provided by law.

Harold W. Springer, City Clerk
=5938-1T, April 6

NOTICE TO BIDDERS

Sealed bids will be received in the office of the Purchasing Agent of the City of Lincoln, Nebraska, in Room B-367, City-County Building, up to the hour of 10:00 o'clock, a.m., on Wednesday, April 18, 1973 for the remodeling of the communications room and complaint room for the Lincoln Police Department in accordance with approved specifications which are on file.

Copies of the specifications may be obtained in the Purchasing Department.

Each bid must be accompanied by a certified check or bidders bond in the sum of five (5) percent of the total amount bid, made payable to the order of the City Treasurer, as a guarantee of good faith.

The City reserves the right to reject any or all bids and to waive any defect in bids.

W. W. Harvey, Purchasing Agent
=5936-1T, April 6

NOTICE TO BIDDERS

Sealed bids will be received in the office of the Purchasing Agent of the City of Lincoln, Nebraska, in Room B-367, City-County Building, up to the hour of 10:00 o'clock, a.m., on Wednesday, April 18, 1973 for vending concession agreement for Recreation Centers and certain Swimming Pools in accordance with approved specifications which are on file.

Copies of the specifications may be obtained in the Purchasing Department.

Each bid must be accompanied by a certified check or bidders bond in the sum of five (5) percent of the total amount bid, made payable to the order of the City Treasurer, as a guarantee of good faith.

The City reserves the right to reject any or all bids and to waive any defect in bids.

W. W. Harvey, Purchasing Agent
=5937-1T, April 6

NOTICE TO BIDDERS

Sealed bids will be received in the office of the Purchasing Agent of the City of Lincoln, Nebraska, in Room B-367, City-County Building, up to the hour of 10:00 o'clock, a.m., on Wednesday, April 18, 1973 for furnishing material and labor to construct Duct Lines and Manholes on "P" Street between 8th and 11th Streets, Lincoln, Nebraska for the Lincoln Electric System in accordance with approved specifications which are on file.

Copies of the specifications may be obtained in the Purchasing Department.

Each bid must be accompanied by a certified check or bidders bond in the sum of five (5) percent of the total amount bid, made payable to the order of the City Treasurer, as a guarantee of good faith.

The City reserves the right to reject any or all bids and to waive any defect in bids.

W. W. Harvey
Purchasing Agent
#5941-1T, April 6

NOTICE OF PUBLIC SALE

TO WHOM IT MAY CONCERN:

Notice is hereby given that on April 16, 1973, at 2:00 p.m. a public sale will be held at 3633 O St., Lincoln, Ne., to sell for cash the following collateral, to wit: 1966 Buick, S/N 484696X123332 said collateral being held to secure an obligation arising under a retail instalment security agreement held by General Motors Acceptance Corporation as secured party. Said public sale is to be conducted according to the laws of the State of Nebraska. General Motors Acceptance Corporation reserves the right to bid at this sale.

The collateral is presently stored and may be seen at Rolfsmeier Motors, Seward, Ne.

GENERAL MOTORS ACCEPTANCE CORPORATION
#5940-1T, April 6

STATLER GARDEN CENTER
Your Complete Garden Center
6224 Platte Ave. 466-4288

...till April 16th at Campbell's

Dacthal PLUS
$4.00 OFF
Controls the seed of 27 different grassy weeds while it feeds your lawn.
Safe and effective to use, will not burn.





WEED & FEED
$1.00 OFF
Apply when the dandelions bloom — Kills broadleafed weeds as they start to grow. Gives your lawn that extra greening boost of spring fertilizer
10,000 sq. ft. ~~12.95~~ Now 11.95
5,000 sq. ft. ~~6.95~~ Now 6.45

Our Catalogue is ready — Stop by the Nursery Today and Pick Up Your Copy!

Campbells
NURSERIES and GARDEN CENTER
2342 So. 40th Weekdays 8 to 5:30 Sunday 10-4 488-0958

NOTICE TO CONTRACTORS

Sealed proposals will be received by the City of Lincoln, Nebraska in the Purchasing Department, Room B-367, in the County-City Building, up to the hour of 10:00 o'clock, A.M., Wednesday, April 18, 1973, for the construction of paving in Paving Dist. No. 2172 being in Portia Street in North Side village 2nd Add....on in said City, according to the plans and contract documents of the Department of Public Works and Utilities on file in the office of the City Clerk.

Plans and contract documents may be seen, and blank proposals obtained in the Department of Public Works and Utilities.

Each proposal must be accompanied by a certified check for five percent (5%) of the total amount bid, made payable to the City Treasurer, as a guarantee of good faith.

The City reserves the right to reject any or all proposals, and to waive any defect in proposals.

W. W. Harvey, Purchasing Agent
=5935-1T, April 6

ADVERTISEMENT TO BIDDERS

Sealed Bids for Ground Water Survey and Water Testing procedures as per specifications for Indian Cave State Park will be accepted until 3 o'clock P.M. Central Standard Time on the 27th day of April, 1973, at the office of the Purchasing Agent, Nebraska Game and Parks Commission, 2200 North 33rd Street, Lincoln, Nebraska, at which time said bids will be publicly opened and read. Plans and Specifications are available from the Engineering Division, phone Lincoln, 402-434-0641.
#5939-3T, April 6, 13, 20

NOTICE TO BIDDERS

Sealed proposals will be received by the Board of Regents of the University of Nebraska until April 12, 1973 at 2:00 p.m., at the office of the Director of Special Business Services, Room 508, Administration Building, 14th & R Streets, University of Nebraska, Lincoln, Nebraska for furnishing all labor, equipment and materials required to clean, paint and recaulk all existing metal windows of the original five story portion of Nebraska Hall for the University of Nebraska on its City Campus, Lincoln, Nebraska in accordance with specifications by the University of Nebraska Physical Plant Administration, 1700 Y Street, Lincoln, Nebraska, at which time they will be publicly opened and read aloud.

Specifications may be inspected at the office of the Physical Plant Administration, 1700 Y Street, University of Nebraska, Lincoln, Nebraska.

Bonafide contractors who wish to bid on the work may obtain copies of the specifications by applying to the office of the Physical Plant Administration. Specifications will be available after April 2, 1973.

Each bidder must submit with his bid or certified check in an amount equal to five per cent (5%) of the base bid.

The character and amount of security to be submitted by the contractors for the performance of the contract is stated in the proposed Contract Documents.

No bidder may withdraw his bid for at least thirty (30) days after the scheduled closing time for the receipt of bid.

The University of Nebraska reserves the right to reject any and all bids and to waive any or all informalities in any proposal.

THE BOARD OF REGENTS OF THE UNIVERSITY OF NEBRASKA
By: Richard Bennett
Director of Special Business Services
University of Nebraska-Lincoln
Lincoln, Nebraska
No. 5955-3T, April 6, 9, 10

The next meeting of the Nebraska Power Review Board will be April 18, 1973, in the Board's offices located at 1220 "J" Street, Lincoln, Nebraska. The Meeting will convene at 9:00 A. M. An agenda of the said meeting will be available at the Board's offices.
No. 5954-3T, April 6, 9, 10

NOTICE FOR BIDS ON CIVIL DEFENSE EQUIPMENT

Sealed bids will be received at the office of the Lancaster County Clerk up to 1:30 P.M., 17 April 1973 and opened during the commissioner's proceedings 17 April 1973, for the furnishing of the following Civil Defense Equipment:

1. Three (3) Model 1000 Thunderbolt - 10 HP 240VAC, 3 Phase, Siren, or equal.
2. Three (3) Remote Control, Fed. Sign & Sig., RCM1A, for 1000 Siren, 240VAC, 3 Phase, or equal.
3. Two (2) Monitor Receiver, 132-174 MHZ, Ben. Ele. Model Series NSO 20 Watts at 117 VAC, or equal.
4. Two (2) Digital Decoder, Rep. Sta. Decoder, Gen. Ele. Option 7738, or equal.
5. One (1) Timer, Model AF, Fed. Sign & Sig., or equal.

All materials to be bid on, F.O.B. Lincoln, Nebraska. Items advertised are for use by the Lincoln-Lancaster County Civil Defense organization and are to be furnished in accordance with specifications on file in the office of the Lincoln-Lancaster County Civil Defense Director, which specifications have been approved by the Department of Defense Office of Defense Civil Preparedness Agency.

Suppliers may bid upon any or all of the items advertised.

Copies of the specifications may be obtained in the office of the Civil Defense Director, Lincoln-Lancaster County.

Bidders on items 3 and 4, will bid on the same installed. The estimated cost for item 1 is $7,500.00, installed, for item 2 $1,500.00, for item 3 $350.00, for item 4 $600.00 of which one half will be paid upon receipt of Federal Contribution.

Each bid must be accompanied by a certified check in the sum of 5% of the total amount bid as a guarantee of good faith. All bids may not be withdrawn for a period of thirty (30) days.

The Lancaster County Commissioners and the Lincoln-Lancaster County Civil Defense organization reserve the right to reject any and all bids and to waive any defect in bids.

Carl S. Hartman, County Clerk
=6961, 3T, Mar. 31, April 6, 13

NOTICE OF SPECIAL MEETING OF SHAREHOLDERS

Notice is hereby given of a special meeting of shareholders of FIRST NATIONAL BANK & TRUST COMPANY OF LINCOLN, which will be held at the Banking House, 20th Floor, Thirteenth & "M" Streets, Lincoln, Nebraska, on May 8, 1973, at 4:00 P.M.

The purpose of the special meeting is to vote on ratifying and confirming the previously announced Plan of Reorganization and Merger adopted by the Board of Directors, whereby the Bank will henceforth conduct its banking business as a subsidiary of First National Lincoln Corp., a Holding Company, and shareholders of the Bank will become shareholders of the Holding Company.

Only those shareholders of record at the close of business March 30, 1973, shall be entitled to notice of the meeting and to vote at the meeting.

Burnham Yates,
Chairman
William C. Smith
President
=3568—4T, April 9, 16, 23, 30

Ordinance No. 10735

AN ORDINANCE naming the new alignment of the street extending south from the existing Northwest Twelfth Street lying in the Union Pacific Addition "Northwest Twelfth Street", and changing the name of a part of West Cornhusker Highway in the area northwest of the Municipal Airport Interchange in Lincoln, Lancaster County, Nebraska, to "West Adams Street."

BE IT ORDAINED by the City Council of the City of Lincoln, Nebraska:

Section 1. That the new alignment extending south from the south boundary line of the existing Northwest Twelfth Street lying in the Union Pacific Addition to the centerline of Interstate 80, be and it hereby is named "Northwest Twelfth Street."

Section 2. That the east-west segment of the existing West Cornhusker Highway extending from its westernmost boundary east to Northwest Twelfth Street be and it hereby is named "West Adams Street."

Section 3. That this ordinance shall take effect and be in full force from and after its passage and publication according to law.

Introduced by Helen G. Boosalis
Passed April 2, 1973
Harold W. Springer, City Clerk
5950-1T, April 6

NOTICE

TO WHOM IT MAY CONCERN.

Notice is hereby given that the undersigned, The Lincoln Telephone and Telegraph Company, a corporation, has filed an Application with the Nebraska Public Service Commission for authority to issue and sell, on a private placement basis, a new series of preferred stock of 80,000 shares with par value of $100 per share, totaling $8,000,000, with a fixed dividend rate of $7.64 per share per annum and such dividends to be cumulative, a sinking fund of 3% per year starting in the fourth year after issue of the preferred stock, such preferred stock to be non-redeemable for ten years after date of issue, and with such other terms and conditions as may be negotiated with the purchaser or purchasers of such preferred stock.

Hearing on said application has been set for 9:30 a.m. (Central Standard Time) on the 31st day of May, 1973 in the Hearing Room of said Commission at 1342 M Street in the City of Lincoln, Nebraska.

LINCOLN TELEPHONE AND TELEGRAPH CO.
#5826-2T, Mar. 30, April 6

TURKEY CALLS



Spring turkey season opens soon, and we have the world championship LYNCH's TURKEY CALL. Produces all calls of gobbler and hen. All personally tuned by Mr. M. L. Lynch. These calls can also be used for hunting squirrell.

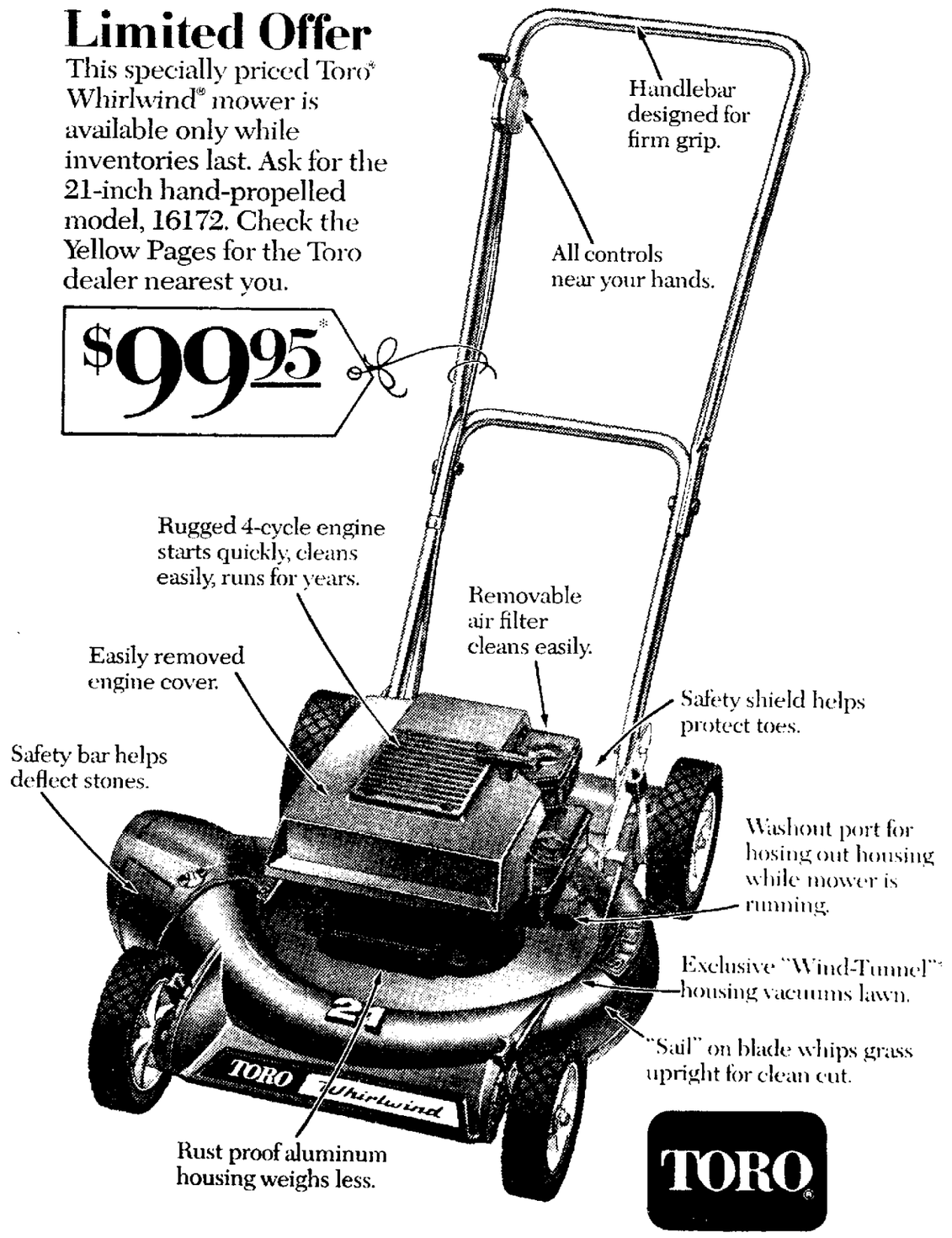
only $11.65

West Gate Sporting Goods
Suite 10—West Gate Shopping Center — Ph. 477-8374

$99.95*? For a Toro?

Limited Offer
This specially priced Toro® Whirlwind® mower is available only while inventories last. Ask for the 21-inch hand-propelled model, 16172. Check the Yellow Pages for the Toro dealer nearest you.

$99.95*



TORO®

Haven't you done without a Toro long enough?

*Mfg. suggested retail price for Whirlwind Model 16172. Applicable in Fair Trade States only.

CHECK THE YELLOW PAGES FOR YOUR NEAREST TORO DEALER
MIDWEST TORO
8700 "J" STREET
OMAHA • NEBRASKA

ORDINANCE NO. 10731

An Ordinance creating Water District No. 888, providing for the payments of the costs of the improvements therein, designating the property to be benefited, and repealing all ordinances or parts of ordinances in conflict herewith.

BE IT ORDAINED by the City Council of the City of Lincoln, Nebraska:

Section 1. That Water District No. 888 be and the same is hereby created; that said water district is created for the purpose of constructing a water main or water mains to supply water for domestic and fire purposes, for the following described real estate, which is hereby included in said water district, to-wit: the south 150 feet of Lots 137, 185, 186, 187, 192 and 193, the north 150 feet of Lots 145, 155, 161 and 162, Lot 154 except the south 160 feet of the west 380 feet and Lot 153 except the east 75 feet, all Irregular Tracts located in the Southeast Quarter of Section 22, Township 10 North, Range 6 East of the Sixth Principal Meridian in the City of Lincoln, Lancaster County, Nebraska. The cost of constructing said water mains, including the cost of fire plugs, valves, and all other expenses incidental to said improvements, shall be assessed against the property benefited in said district, not exceeding the special benefits accruing on account thereof.

Sec. 2. That all ordinances or parts of ordinances in conflict herewith, be and the same hereby are repealed.

Sec. 3. This ordinance shall take effect and be in force from and after its passage and publication according to law, but construction shall not be commenced until ordered by resolution by the City Council.

Introduced by W. Richard Baker
Passed: April 2, 1973
Harold W. Springer, City Clerk
#5946-1T, April 6

ORDINANCE NO. 10729

An Ordinance creating Paving District No. 2220, defining the limits thereof, establishing the width of the roadway to be paved and the width of the grading to be done, providing for curbing, guttering, and relaying of sidewalks, providing for the payment of the cost thereof, designating the property to be benefited, and repealing all ordinances or parts of ordinances in conflict herewith.

BE IT ORDAINED by the City Council of the City of Lincoln, Nebraska:

Sec. 1. That Paving District No. 2220, of the City of Lincoln, Nebraska, be and the same is hereby created; that said Paving District shall include all that portion of Spruce Street from the west line of Lot 19 extended, Block 5, Woods and Kelly's Original Plat Addition to College View to the west line of 56th Street in said City, and the following described real estate benefited, to-wit: Lots 19, 20, 21, 22, 23, and 24, Block 5 and Lots 1, 2, 3, 4, 5 and 6, Block 8, Woods and Kelly's Original Plat Addition to College View.

The roadway to be paved in said District shall be 26 feet in width; grading to be from lot line to lot line, and the cost of grading, curbing, guttering, and paving the same, including the cost of grading, curbing, guttering, and paving the intersections and returns, and the cost of grading the sidewalk space and relaying of sidewalks and all expenses incidental to all of said improvement shall be assessed against the property benefited in said District in proportion to the benefits, not exceeding the cost thereof.

Sec. 2. That all ordinances and parts of ordinances in conflict herewith be and the same hereby are repealed.

Sec. 3. This ordinance shall take effect and be in force from and after its passage and publication according to law, but construction shall not be commenced until ordered by resolution by the City Council.

Introduced by Helen G. Boosalis
Passed: April 2, 1973
Harold W. Springer, City Clerk
#5944-1T, April 6

ORDINANCE NO. 10730

An Ordinance creating Paving District No. 2221, defining the limits thereof, establishing the width of the roadway to be paved and the width of the grading to be done, providing for curbing, guttering, and relaying of sidewalks, providing for the payment of the cost thereof, designating the property to be benefited, and repealing all ordinances or parts of ordinances in conflict herewith.

BE IT ORDAINED by the City Council of the City of Lincoln, Nebraska:

Sec. 1. That Paving District No. 2221, of the City of Lincoln, Nebraska, be and the same is hereby created; that said Paving District shall include all that portion of Manatt Street lying between the west line of 9th Street and the west line of 8th Street, in said City, and the following described real estate benefited, to-wit: the north half of Block 23, Lincoln Heights; the south 300 feet of the east 330 feet of Wassung Park; and all that portion of Manatt Street vacated by Ordinance No. 10529 abutting Outlot 'B', Wassung Park.

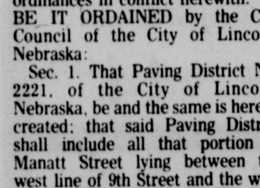
The roadway to be paved in said District shall be 26 feet in width; grading to be from lot line to lot line, and the cost of grading, curbing, guttering, and paving the same, including the cost of grading, curbing, guttering, and paving the intersections and returns, and the cost of grading the sidewalk space and relaying of sidewalks and all expenses incidental to all of said improvement shall be assessed against the property benefited in said District in proportion to the benefits, not exceeding the cost thereof.

Sec. 2. That all ordinances and parts of ordinances in conflict herewith be and the same hereby are repealed.

Sec. 3. This ordinance shall take effect and be in force from and after its passage and publication according to law, but construction shall not be commenced until ordered by resolution by the City Council.

Introduced by Helen G. Boosalis
Passed: April 2, 1973
Harold W. Springer, City Clerk
#5945-1T, April 6

PLAZA IV



Sports minded people meet their friends at the Nebraska Room-- Plaza 4 Lounge.
333 No. Cotner
Lincoln, Nebraska
Telephone 434-5951
PLAZA 4 LOUNGE.

ORDINANCE NO. 10732

An Ordinance creating Water District No. 889, providing for the payments of the costs of the improvements therein, designating the property to be benefited, and repealing all ordinances or parts of ordinances in conflict herewith.

BE IT ORDAINED by the City Council of the City of Lincoln, Nebraska:

Section 1. That Water District No. 889 be and the same is hereby created; that said water district is created for the purpose of constructing a water main or water mains to supply water for domestic and fire purposes, for the following described real estate, which is hereby included in said water district, to-wit: the north half of Block 23, Lincoln Heights and the south 150 feet of the east 330 feet of Wassung Park. The cost of constructing said water mains, including the cost of fire plugs, valves, and all other expenses incidental to said improvements, shall be assessed against the property benefited in said district, not exceeding the special benefits accruing on account thereof.

Sec. 2. That all ordinances or parts of ordinances in conflict herewith, be and the same hereby are repealed.

Sec. 3. This ordinance shall take effect and be in force from and after its passage and publication according to law, but construction shall not be commenced until ordered by resolution by the City Council.

Introduced by Helen G. Boosalis
Passed: April 2, 1973
Harold W. Springer, City Clerk
#5947—1T, April 6

Ordinance No. 10738

AN ORDINANCE amending the City of Lincoln District Map attached to and made a part of Title 27 of the Lincoln Municipal Code, changing the boundaries of the districts established and shown on said City of Lincoln District Map as provided in Section 27.06.020 of the Lincoln Municipal Code; and repealing all ordinances in conflict herewith.

BE IT ORDAINED by the City Council of the City of Lincoln, Nebraska:

Section 1. That the City of Lincoln District Map attached to and made a part of Title 27 of the Lincoln Municipal Code be and it is hereby established and shown on said City of Lincoln District Map as provided by Title 27 of the Lincoln Municipal Code, as follows:

Lot 3, Block 5, Woodland Terrace, Lincoln, Lancaster County, Nebraska, be and it hereby is transferred from "A-2" Single Family Dwelling District to "G" Local Business District, and is hereby made a part of the "G" Local Business District and governed by all the provisions and regulations pertaining to the "G" Local Business District; and

Lot 4, Block 5, Woodland Terrace, Lincoln, Lancaster County, Nebraska, be and it hereby is transferred from "K" Light Industrial District to "G" Local Business District, and is hereby made a part of the "G" Local Business District and governed by all the provisions and regulations pertaining to the "G" Local Business District.

Section 2. That all ordinances and parts of ordinances in conflict herewith be and they hereby are repealed.

Section 3. This ordinance shall take effect and be in force from and after its passage and publication according to law.

Introduced by Helen G. Boosalis
Passed: April 2, 1973
Harold W. Springrr, City Clerk
|5953-1T, April 6

NOTICE OF APPLICATION FOR PACKAGE LIQUOR LICENSE

Notice is hereby given that the City Council of the City of Lincoln, Nebraska, will hold a hearing in the Council Chamber in the City Hall of said City, on Monday, April 16, 1973 at 1:30 o'clock p.m. for the purpose of considering and acting upon the following application for Douglas and Connie Ruben for a Package Liquor License at 2202 "O" Street.

At said time and place, the City Council will receive competent evidence under oath, either orally or by affidavit, from any person bearing upon the propriety of the issuance of said license as provided by law.

Harold W. Springer, City Clerk
#5305—1T, April 6

NOTICE OF APPLICATION FOR CLASS "C" LIQUOR LICENSE

Notice is hereby given that the City Council of the City of Lincoln, Nebraska, will hold a hearing in the Council Chamber in the City Hall of said City, on Monday, April 16, 1973 at 1:30 o'clock p.m. for the purpose of considering and acting upon the following application for Cattmann Enterprises, Inc. for a Class "C" Liquor License at 10th and "O" Streets.

At said time and place, the City Council will receive competent evidence under oath, either orally or by affidavit, from any person bearing upon the propriety of the issuance of said license as provided by law.

Harold W. Springer, City Clerk
#5966— 1T, April 6

NOTICE OF APPLICATION FOR CLASS "C" LIQUOR LICENSE

Notice is hereby given that the City Council of the City of Lincoln, Nebraska, will hold a hearing in the Council Chamber in the City Hall of said City, on Monday, April 16, 1973 at 1:30 o'clock p.m. for the purpose of considering and acting upon the following application for A & D Inc., dba "Happy Hour Lounge", for a Class "C" Liquor License at 1042 "P" Street.

At said time and place, the City Council will receive competent evidence under oath, either orally or by affidavit, from any person bearing upon the propriety of the issuance of said license as provided by law.

Harold W. Springer, City Clerk
#5967—1T, April 6

NOTICE OF APPLICATION FOR CLASS "C" LIQUOR LICENSE

Notice is hereby given that the City Council of the City of Lincoln, Nebraska, will hold a hearing in the Council Chamber in the City Hall of said City, on Monday, April 16, 1973 at 1:30 o'clock p.m. for the purpose of considering and acting upon the following application for Francis B. Weiler, Jr. and Mildred A. Weiler, for a Class "C" Liquor License at 1911-17-19 "O" Street.

At said time and place, the City Council will receive competent evidence under oath, either orally or by affidavit, from any person bearing upon the propriety of the issuance of said license as provided by law.

Harold W. Springer, City Clerk
#5968—1T, April 6

NOTICE OF APPLICATION FOR CLASS "C" LIQUOR LICENSE

Notice is hereby given that the City Council of the City of Lincoln, Nebraska, will hold a hearing in the Council Chamber in the City Hall of said City, on Monday, April 16, 1973 at 1:30 o'clock p.m. for the purpose of considering and acting upon the following application for Cooper-Johnson, Inc. for a Class "C" Liquor License at 2420 "O" Street.

At said time and place, the City Council will receive competent evidence under oath, either orally or by affidavit, from any person bearing upon the propriety of the issuance of said license as provided by law.

Harold W. Springer, City Clerk
#5969—1T, April 6

NOTICE OF APPLICATION FOR CLASS "C" LIQUOR LICENSE

Notice is hereby given that the City Council of the City of Lincoln, Nebraska, will hold a hearing in the Council Chamber in the City Hall of said City, on Monday, April 16, 1973 at 1:30 o'clock p.m. for the purpose of considering and acting upon the following application for Brodecky's Inc. for a retail Class "C" Liquor License at 1338 South Street.

At said time and place, the City Council will receive competent evidence under oath, either orally or by affidavit, from any person bearing upon the propriety of the issuance of said license as provided by law.

Harold W. Springer, City Clerk
#5863—1T, April 6

NOTICE OF APPLICATION FOR CLASS "C" LIQUOR LICENSE

Notice is hereby given that the City Council of the City of Lincoln, Nebraska, will hold a hearing in the Council Chamber in the City Hall of said City, on Monday, April 16, 1973 at 1:30 o'clock p.m. for the purpose of considering and acting upon the following application for Robert L. and Karon K. Boeshart for a Class "C" Liquor License at 2050 Adams Street.

At said time and place, the City Council will receive competent evidence under oath, either orally or by affidavit, from any person bearing upon the propriety of the issuance of said license as provided by law.

Harold W. Springer, City Clerk
#5300—1T, April 6

NOTICE OF APPLICATION FOR CLASS "C" LIQUOR LICENSE

Notice is hereby given that the City Council of the City of Lincoln, Nebraska, will hold a hearing in the Council Chamber in the City Hall of said City, on Monday, April 16, 1973 at 1:30 o'clock p.m. for the purpose of considering and acting upon the following application for Lincoln Hills Catering Company for a Class "C" Liquor License at 1101 Bond Street.

At said time and place, the City Council will receive competent evidence under oath, either orally or by affidavit, from any person bearing upon the propriety of the issuance of said license as provided by law.

Harold W. Springer, City Clerk
#5301—1T, April 6

NOTICE OF APPLICATION FOR CLASS "C" LIQUOR LICENSE

Notice is hereby given that the City Council of the City of Lincoln, Nebraska, will hold a hearing in the Council Chamber in the City Hall of said City, on Monday, April 16, 1973 at 1:30 o'clock p.m. for the purpose of considering and acting upon the following application for Grell's Club, Inc. for a Class "C" Liquor License at 56th and Havelock Ave.

At said time and place, the City Council will receive competent evidence under oath, either orally or by affidavit, from any person bearing upon the propriety of the issuance of said license as provided by law.

Harold W. Springer, City Clerk
#5970—1T, April 6

NOTICE OF APPLICATION FOR CLASS "C" LIQUOR LICENSE

Notice is hereby given that the City Council of the City of Lincoln, Nebraska, will hold a hearing in the Council Chamber in the City Hall of said City, on Monday, April 16, 1973 at 1:30 o'clock p.m. for the purpose of considering and acting upon the following application for Marie A. Uher for a Class "C" Liquor License at 981 "O" Street.

At said time and place, the City Council will receive competent evidence under oath, either orally or by affidavit, from any person bearing upon the propriety of the issuance of said license as provided by law.

Harold W. Springer, City Clerk
#5303—1T, April 6

NOTICE OF APPLICATION FOR CLASS "C" LIQUOR LICENSE

Notice is hereby given that the City Council of the City of Lincoln, Nebraska, will hold a hearing in the Council Chamber in the City Hall of said City, on Monday, April 16, 1973 at 1:30 o'clock p.m. for the purpose of considering and acting upon the following application for Lincoln Skyrise, Inc. dba "Sheraton Inn-Airport at NW12th & Bond Sts., for a Class "C" Liquor License.

At said time and place, the City Council will receive competent evidence under oath, either orally or by affidavit, from any person bearing upon the propriety of the issuance of said license as provided by law.

Harold W. Springer, City Clerk
±5938-1T, April 6

NOTICE TO BIDDERS

Sealed bids will be received in the office of the Purchasing Agent of the City of Lincoln, Nebraska, in Room B-367, City-County Building, up to the hour of 10:00 o'clock, a.m., on Wednesday, April 18, 1973 for the remodeling of the communications room and complaint room for the Lincoln Police Department in accordance with approved specifications which are on file.

Copies of the specifications may be obtained in the Purchasing Department.

Each bid must be accompanied by a certified check or bidders bond in the sum of five (5) percent of the total amount bid, made payable to the order of the City Treasurer, as a guarantee of good faith.

The City reserves the right to reject any or all bids and to waive any defect in bids.

W. W. Harvey, Purchasing Agent
±5936-1T, April 6

NOTICE TO BIDDERS

Sealed bids will be received in the office of the Purchasing Agent of the City of Lincoln, Nebraska, in Room B-367, City-County Building, up to the hour of 10:00 o'clock, a.m., on Wednesday, April 18, 1973 for vending concession agreement for Recreation Centers and certain Swimming Pools in accordance with approved specifications which are on file.

Copies of the specifications may be obtained in the Purchasing Department.

Each bid must be accompanied by a certified check or bidders bond in the sum of five (5) percent of the total amount bid, made payable to the order of the City Treasurer, as a guarantee of good faith.

The City reserves the right to reject any or all bids and to waive any defect in bids.

W. W. Harvey, Purchasing Agent
±5937-1T, April 6

NOTICE TO BIDDERS

Sealed bids will be received in the office of the Purchasing Agent of the City of Lincoln, Nebraska, in Room B-367, City-County Building, up to the hour of 10:00 o'clock, a.m., on Wednesday, April 18, 1973 for furnishing material and labor to construct Duct Lines and Manholes on "P" Street between 8th and 11th Streets, Lincoln, Nebraska for the Lincoln Electric System in accordance with approved specifications which are on file.

Copies of the specifications may be obtained in the Purchasing Department.

Each bid must be accompanied by a certified check or bidders bond in the sum of five (5) percent of the total amount bid, made payable to the order of the City Treasurer, as a guarantee of good faith.

The City reserves the right to reject any or all bids and to waive any defect in bids.

W. W. Harvey
Purchasing Agent
#5941-1T, April 6

NOTICE OF PUBLIC SALE

TO WHOM IT MAY CONCERN:

Notice is hereby given that on April 16, 1973, at 2:00 p.m. a public sale will be held at 3633 O St., Lincoln, Ne., to sell for cash the following collateral, to wit: 1966 Buick, S/N 464696X123332 said collateral being held to secure an obligation arising under a retail instalment security agreement held by General Motors Acceptance Corporation as secured party. Said public sale is to be conducted according to the laws of the State of Nebraska. General Motors Acceptance Corporation reserves the right to bid at this sale.

The collateral is presently stored and may be seen at Rolfsmeier Motors, Seward, Ne.

GENERAL MOTORS ACCEPTANCE CORPORATION
#5940-1T, April 6

STATLER GARDEN CENTER
Your Complete Garden Center
6224 Platte Ave. 466-4288

NOTICE TO CONTRACTORS

Sealed proposals will be received by the City of Lincoln, Nebraska in the Purchasing Department, Room B-367, in the County-City Building, up to the hour of 10:00 o'clock, A.M., Wednesday, April 18, 1973, for the construction of paving in Paving Dist. No. 2172 being in Portia Street in North Side village 2nd Addition in said City, according to the plans and contract documents of the Department of Public Works and Utilities on file in the office of the City Clerk.

Plans and contract documents may be seen, and blank proposals obtained in the Department of Public Works and Utilities.

Each proposal must be accompanied by a certified check for five percent (5%) of the total amount bid, made payable to the City Treasurer, as a guarantee of good faith.

The City reserves the right to reject any or all proposals, and to waive any defect in proposals.

W. W. Harvey, Purchasing Agent
±5935-1T, April 6

ADVERTISEMENT TO BIDDERS

Sealed Bids for Ground Water Survey and Water Testing procedures as per specifications for Indian Cave State Park will be accepted until 3 o'clock P.M. Central Standard Time on the 27th day of April, 1973, at the office of the Purchasing Agent, Nebraska Game and Parks Commission, 2200 North 33rd Street, Lincoln, Nebraska, at which time said bids will be publicly opened and read. Plans and Specifications are available from the Engineering Division, phone Lincoln, 402-434-0641.
#5939-3T, April 6, 13, 20

NOTICE TO BIDDERS

Sealed proposals will be received by the Board of Regents of the University of Nebraska until April 12, 1973 at 2:00 p.m., at the office of the Director of Special Business Services, Room 508, Administration Building, 14th & R Streets, University of Nebraska, Lincoln, Nebraska for furnishing all labor, equipment and materials required to clean, paint and recaulk all existing metal windows of the original five story portion of Nebraska Hall for the University of Nebraska on its City Campus, Lincoln, Nebraska in accordance with specifications by the University of Nebraska Physical Plant Administration, 1700 Y Street, Lincoln, Nebraska, at which time they will be publicly opened and read aloud.

Specifications may be inspected at the office of the Physical Plant Administration, 1700 Y Street, University of Nebraska, Lincoln, Nebraska.

Bonafide contractors who wish to bid on the work may obtain copies of the specifications by applying to the office of the Physical Plant Administration. Specifications will be available after April 2, 1973.

Each bidder must submit with his bid or certified check in an amount equal to five per cent (5%) of the base bid.

The character and amount of security to be submitted by the contractors for the performance of the contract is stated in the proposed Contract Documents.

No bidder may withdraw his bid for at least thirty (30) days after the scheduled closing time for the receipt of bid.

The University of Nebraska reserves the right to reject any and all bids and to waive any or all informalities in any proposal.

THE BOARD OF REGENTS OF THE UNIVERSITY OF NEBRASKA
By: Richard Bennett
Director of Special Business Services
University of Nebraska-Lincoln
Lincoln, Nebraska
No. 5955-3T, April 6, 9, 10

The next meeting of the Nebraska Power Review Board will be April 18, 1973, in the Board's offices located at 1220 "J" Street, Lincoln, Nebraska. The Meeting will convene at 9:00 A. M. An agenda of the said meeting will be available at the Board's offices.
No. 5954-3T, April 6, 9, 10

NOTICE FOR BIDS ON CIVIL DEFENSE EQUIPMENT

Sealed bids will be received at the office of the Lancaster County Clerk up to 1:30 P.M., 17 April 1973 and opened during the commissioner's proceedings 17 April 1973, for the furnishing of the following Civil Defense Equipment:

1. Three (3) Model 1000 Thunderbolt - 10 HP 240VAC, 3 Phase, Siren, or equal.
2. Three (3) Remote Control. Fed. Sign & Sig., RCM1A, for 1000 Siren, 240VAC, 3 Phase, or equal.
3. Two (2) Monitor Receiver, 132-174 MHZ, Ben. Ele. Model Series NSO 20 Watts at 117 VAC, or equal.
4. Two (2) Digital Decoder, Rep. Sta. Decoder, Gen. Ele. Option 7738, or equal.
5. One (1) Timer, Model AF, Fed. Sign & Sig., or equal.

All materials to be bid on, F.O.B. Lincoln, Nebraska. Items advertised are for use by the Lincoln-Lancaster County Civil Defense organization and are to be furnished in accordance with specifications on file in the office of the Lincoln-Lancaster County Civil Defense Director, which specifications have been approved by the Department of Defense Office of Defense Civil Prepardness Agency.

Suppliers may bid upon any or all of the items advertised.

Copies of the specifications may be obtained in the office of the Civil Defense Director, Lincoln-Lancaster County.

Bidders on items 3 and 4, will bid on the same installed. The estimated cost for item 1 is $7,500.00, installed, for item 2 $1,500.00, for item 3 $350.00, for item 4 $600.00 of which one half will be paid upon receipt of Federal Contribution.

Each bid must be accompanied by a certified check in the sum of 5% of the total amount bid as a guarantee of good faith. All bids may not be withdrawn for a period of thirty (30) days.

The Lancaster County Commissioners and the Lincoln-Lancaster County Civil Defense organization reserve the right to reject any and all bids and to waive any defect in bids.

Carl S. Hartman, County Clerk
#6961, 3T, Mar. 31, April 6, 13

NOTICE OF SPECIAL MEETING OF SHAREHOLDERS

Notice is hereby given of a special meeting of shareholders of FIRST NATIONAL BANK & TRUST COMPANY OF LINCOLN, which will be held at the Banking House, 20th Floor, Thirteenth & "M" Streets, Lincoln, Nebraska, on May 8, 1973, at 4:00 P.M.

The purpose of the special meeting is to vote on ratifying and confirming the previously announced Plan of Reorganization and Merger adopted by the Board of Directors, whereby the Bank will henceforth conduct its banking business as a subsidiary of First National Lincoln Corp., a Holding Company, and shareholders of the Bank will become shareholders of the Holding Company.

Only those shareholders of record at the close of business March 30, 1973, shall be entitled to notice of the meeting and to vote at the meeting.

Burnham Yates,
Chairman
William C. Smith
President
±1568—4T, April 9, 16, 23, 30

Ordinance No. 10735

AN ORDINANCE naming the new alignment of the street extending south from the existing Northwest Twelfth Street lying in the Union Pacific Addition "Northwest Twelfth Street"; and changing the name of a part of West Cornhusker Highway in the area northwest of the Municipal Airport Interchange in Lincoln, Lancaster County, Nebraska, to "West Adams Street."

BE IT ORDAINED by the City Council of the City of Lincoln, Nebraska:

Section 1. That the new alignment extending south from the south boundary line of the existing Northwest Twelfth Street lying in the Union Pacific Addition to the centerline of Interstate 80, be and it hereby is named "Northwest Twelfth Street".

Section 2. That the east-west segment of the existing West Cornhusker Highway extending from its westermost boundary east to Northwest Twelfth Street be and it hereby is named "West Adams Street."

Section 3. That this ordinance shall take effect and be in full force from and after its passage and publication according to law.

Introduced by Helen G. Boosalis
Passed: April 2, 1973
Harold W. Springer, City Clerk
|5950-1T, April 6

NOTICE

TO WHOM IT MAY CONCERN.

Notice is hereby given that the undersigned, The Lincoln Telephone and Telegraph Company, a corporation, has filed an Application with the Nebraska Public Service Commission for authority to issue and sell, on a private placement basis, a new series of preferred stock of 80,000 shares with par value of $100 per share, totaling $8,000,000, with a fixed dividend rate of $7.64 per share per annum and such dividends to be cumulative, a sinking fund of 3% per year starting in the fourth year after issue of the preferred stock, such preferred stock to be non-redeemable for ten years after date of issue, and with such other terms and conditions as may be negotiated with the purchaser or purchasers of such preferred stock.

Hearing on said application has been set for 9:30 a.m. (Central Standard Time) on the 31st day of May, 1973 in the Hearing Room of said Commission at 1342 M Street in the City of Lincoln, Nebraska.

LINCOLN TELEPHONE AND TELEGRAPH CO.
#5826-2T, Mar. 30, April 6

TURKEY CALLS



Spring turkey season opens soon, and we have the world championship LYNCH's TURKEY CALL. Produces all calls of gobbler and hen. All personally tuned by Mr. M. L. Lynch. These calls can also be used for hunting squirrell.

only $11.65

West Gate Sporting Goods
Suite 10—West Gate Shopping Center — Ph. 477-8374

...till April 16th at Campbell's

Dacthal PLUS
$4.00 OFF



Controls the seed of 27 different grassy weeds while it feeds your lawn.
Safe and effective to use, will not burn.



WEED & FEED
$1.00 OFF

Apply when the dandelions bloom — Kills broadleafed weeds as they start to grow. Gives your lawn that extra greening boost of spring fertilizer

10,000 sq. ft. ~~12.95~~ Now 11.95
5,000 sq. ft. ~~6.95~~ Now 6.45

Our Catalogue is ready — Stop by the Nursery Today and Pick Up Your Copy!

Campbells
NURSERIES and GARDEN CENTER
2342 So. 40th
Weekdays 8 to 5:30
Sunday 10-4
488-0958

$99.95*? For a Toro?

Limited Offer
This specially priced Toro® Whirlwind® mower is available only while inventories last. Ask for the 21-inch hand-propelled model, 16172. Check the Yellow Pages for the Toro dealer nearest you.

$99.95*



TORO®

Haven't you done without a Toro long enough?

*Mfg. suggested retail price for Whirlwind Model 16172. Applicable in Fair Trade States only.

CHECK THE YELLOW PAGES FOR YOUR NEAREST TORO DEALER
MIDWEST TORO
8700 "J" STREET
OMAHA • NEBRASKA

Thieu Says He'll Never Need U.S. Troops Again

WASHINGTON (AP) — President Nguyen Van Thieu of South Vietnam promised on Thursday that he will never again call upon American troops to defend his country.

Thieu said South Vietnam could defend itself against a North Vietnamese offensive and that it seeks from the United States only short-term economic assistance to recover from the ravages of war.

"Never, never will I ask American troops to come back to Vietnam," he pledged in response to a question following a speech at the National Press Club.

At the same time, Thieu vigorously denied that his government holds political prisoners in jail or that it censors the press.

Thieu sidestepped a question as to how much money his government expects from Washington in the form of economic assistance. "What we want," he said, "is to stand on our feet as soon as possible."

The president added, "We need aid but not indefinitely."

Explaining he said his country has many more resources than other Asian countries such as Korea and the Republic of China, and therefore will not have to depend on the United States for long.

As he spoke, the Senate was voting 88 to 3 to bar any aid to North Vietnam without specific approval of Congress. The Nixon administration's postwar plans include aid to both North and South Vietnam.

House leaders said Thieu repeated to them at a closed meeting that South Vietnam could take care of any military challenge. Speaker Carl Albert said Thieu made no request for either military or economic aid.

The South Vietnamese president was in the capital after two days at San Clemente, Calif., that included meetings with President Nixon. He began his day in Washington by placing a wreath at the Tomb of the Unknown Soldier in Arlington National Cemetery, received a courtesy call at Blair House from Vice President Spiro T. Agnew, and went to Capitol Hill to shake hands with congressional leaders.

Police kept demonstrators from the National Press Club building, but the South Vietnamese leader could not help but hear protesters a half block away call out amplified accusations that his government has imprisoned Catholic priests and monks, newspaper editors and political opponents.

Thieu may also have noticed a wooden "tiger cage" set up by the demonstrators at the corner to symbolize their charges.

He remained unperturbed and responding to questions from his luncheon audience of 400 reporters, publicists and others, Thieu said none of the 38,106 men and women in jail in South Vietnam is a "political prisoner" — phrase he said is used by the Communists as propaganda. "It's a big lie."

He said 21,007 have been convicted of murder, robbery or some other common law crime, 5,081 are communist criminals, and the remaining 12,018 are awaiting trial.

Thieu described South Vietnam as a democratic country with politicians free to insult him with decisions on building roads and schools made in council meetings at the local level.

The South Vietnamese leader said the government has not censored the press. "We just called for patriotism by the newspapers and reporters."



AP

Nguyen Van Thieu

Radical Mayor Predicts No Quick Changes

MADISON, Wis. (AP) — A new radical mayor here plans no radical changes.

He's Paul Soglin, 27, an alderman twice arrested during violent 1969 antiwar protests near the University of Wisconsin campus. Now he's been elected mayor of this capital city of 170,000.

"I like to consider myself a radical in as much as I want to get to the root of problems," Soglin said. "People on both sides who think there are going to be a lot of quick, dramatic changes are in for a surprise.

"I intend to do as much to maintain a reasonable tax structure as any other mayor would."

Imposition Of Controls On Methaqualone Urged

WASHINGTON (AP) — Imposition of production controls and curbs on prescription refills for the sedative methaqualone were recommended Thursday by the Food and Drug Administration.

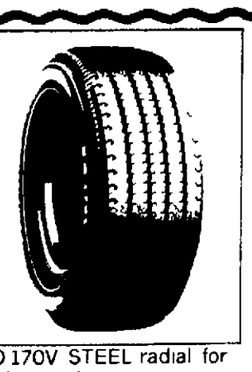
The agency said methaqualone is widely misued by young people as a "downer" which they regard as relatively harmless. The FDA said methaqualone can be fatal if taken with alcohol.

It told the Bureau of Narcotics and Dangerous Drugs that the prescription drug should be placed under Schedule II of the Controlled Substances Act which would impose production quotas and prohibit more than one refill of a prescription.

Dr. Charles C. Edwards, assistant health secretary of the Department of Health, Education and Welfare, suggested that the Schedule II classification be reconsidered after one year's experience in this schedule has shown whether the present level of abuse has abated sufficiently to justify reduction in control.

at Cliff's choose from
over 200 different tobaccos!
Discover the blend that is different in flavor and aroma to suit YOUR taste! Your patience in the search will be rewarded by relaxed enjoyment of the art of smoking!
CLIFF'S SMOKE SHOP
12th & O 432-0119

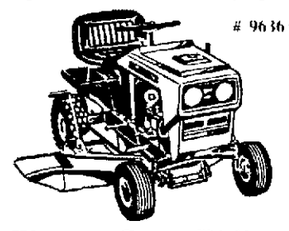




RD 170V STEEL radial for high speed passenger cars

Brigstone Steel Radials
Zenith & Firestone Tires also High Performance Tires and U.S. Indy Mag Wheels
Tire Warehouse Discount Center
62nd & Platte—In Havelock
466-7670
Open Evenings & Saturday
RD 170V Steel radial for high speed passenger cars

Sears Gateway
MOW-A-RAMA SPECTACULAR
FRIDAY-SATURDAY-SUNDAY

SAVE $200 # 96363

Electric Start Riding Mower - 8 HP, 36-in.
Reg $629 (reconditioned, 1 only) $429

SAVE $150 # 96610

Electric Start Riding Mower - 7 HP, 36-in.
Reg $649.50 (reconditioned, 1 only) $499

SAVE $100 # 96323

Electric Start Riding Mower - 8 HP, 32-in.
Reg $559 (reconditioned) $459

SAVE $120 # 8130

Electric Start Riding Mower - 8 HP, 30-in.
Reg $499 (reconditioned) $379

SATURDAY ONLY!
10:00 a.m. - 5:00 p.m.
See Sears Mowers DEMONSTRATED!
Try the Eager-1
$10 off the purchase price if it doesn't start first time you try it!

SAVE $100 # 8139

Electric Start Riding Mower - 8 HP, 32-in.
Reg $499 (reconditioned) $399

SAVE $60 # 96251

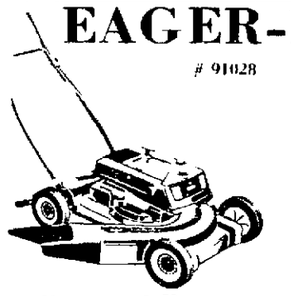
Rider Mower Craftsman 5 HP, 26-in.
Reg $289 New! $229

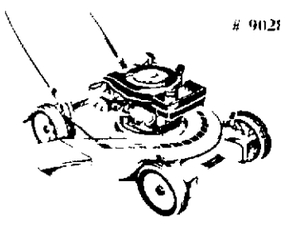
SAVE $60 # 96235

Rider Mower 5 HP, 24-in.
Reg $195 (reconditioned) $135

SAVE $5 # 91002

Rotary Mower Craftsman 20-in.
Reg $49.99 New! 44.99

EAGER-1 # 91028

Eager - 1 Rotary Mower - 20-in.
Sears regular low price 79.99

SAVE $15 # 9028

Eager - 1 Rotary Mower - 20-in.
Reg $114.95 New! 99.88

SAVE $20 # 9785

Eager - 1 Self-Propelled Rotary Mower - 22-in.
Reg $159.95 New! $139

SAVE 95.95 # 2570

Lawn Tractor 8-HP, Recoil
Reg $494.95 (Mower attach. extra) $399

SAVE $110.95 # 2573

Lawn Tractor 12-HP, Electric start
Reg $969.95 (Mower attach. extra) $859

SAVE $30 # 9682

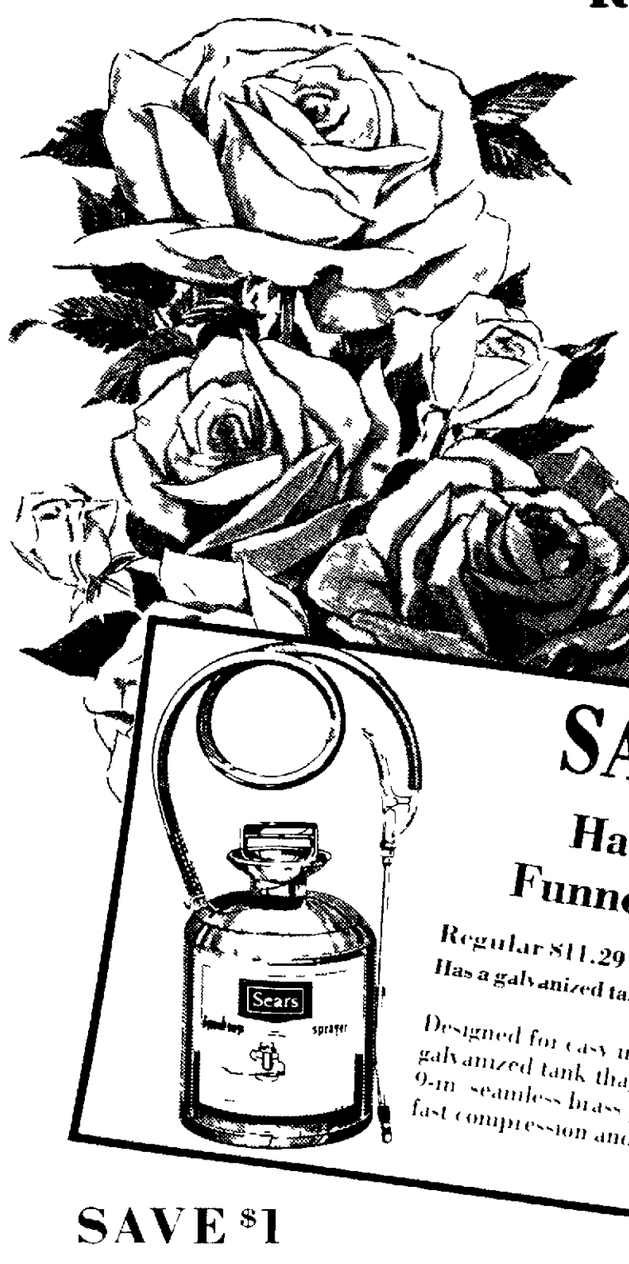
Riding Mower 7-HP, 26-in.
Reg $359 New! $329

SHOP AT SEARS AND SAVE
Satisfaction Guaranteed or Your Money Back
Sears
SEARS, ROEBUCK AND CO
SEARS GATEWAY 467-2311
STORE HOURS: Mon. thru Fri. 10 a.m. - 9 p.m. Saturday 9:30 a.m. - 6 p.m. Sunday 12 noon - 5 p.m.

Sears
LAWN AND GARDEN SHOP
SEARS GATEWAY

Sale!

Roses! Roses! Roses!



SAVE 14-20%
It's time to chose your roses from our fine selection of healthy bushes. Packaged and graded.
Grade # 2 Reg. $1.19 88¢
Grade # 1½ Reg. $1.79 1.44
Grade # 1 Reg. $2.19 1.88

SAVE $1.30
Handy 2-gallon Funnel-Top Sprayer
Regular $11.29
Has a galvanized tank
9.99
Designed for easy use and long life . . . It has a galvanized tank that resists chemical corrosion. 0-in. seamless brass pump for less pumping and fast compression and an automatic shut-off valve.

SAVE $1
Grapes & Berries
Regular $1.99 99¢
Concord, Fredonia and Niagara Grapes; Raspberries; Boysenberries and Dewberries; all two-year-old's.

SAVE $3.11
Pecan Trees
Regular $7.99 4.99
Your choice of Colby, Major or Perque Pecans, two to three feet tall.

SAVE 55¢
Strawberries
Regular $1.99 1.44
Pk. of 25 Everbearing or Streamliner. Also rhubarb pk. 3 and asparagus pk. 10.

SAVE 50¢
Peonies
Regular $1.49 99¢
Easy to grow plants. Choose from pink, red or white.



SAVE $1.11 PREMIUM FERTILIZER
One application of this lawn food feeds all season long. 30-3-6 grade, 25 lb. bag
4.88 Reg. $5.99

SEARS GALDIOLA BULBS
The brilliantly colored flowers add a bright touch to gardens. Choice of colors.
10 FOR 99¢

SAVE 20¢ ON 50-LB. PEAT
Improves texture of soil, making it easier to work. Helps discourage weeds. 50 lb.
Reg. $1.19 99¢

SHOP AT SEARS AND SAVE
Satisfaction Guaranteed or Your Money Back
Sears
SEARS, ROEBUCK AND CO
SEARS GATEWAY 467-2311
STORE HOURS: Mon. thru Fri. 10 a.m. - 9 p.m. Saturday 9:30 a.m. - 6 p.m. Sunday 12 noon - 5 p.m.

Thieu Says He'll Never Need U.S. Troops Again

WASHINGTON (AP) — President Nguyen Van Thieu of South Vietnam promised on Thursday that he will never again call upon American troops to defend his country.

Thieu said South Vietnam could defend itself against a North Vietnamese offensive and that it seeks from the United States only short-term economic assistance to recover from the ravages of war.

"Never never will I ask American troops to come back to Vietnam," he pledged in response to a question following a speech at the National Press club.

At the same time, Thieu vigorously denied that his government holds "political prisoners" in jail or that it censors the press.

Thieu sidestepped a question as to how much money his government expects from Washington in the form of economic assistance. "What we want," he said, "is to stand on our feet as soon as possible."

The president added: "We need aid, but not indefinitely."

Explaining, he said his country has "many more resources" than other Asian countries, such as Korea and the Republic of China, and therefore will not have to depend on the United States for long.

As he spoke, the Senate was voting 88 to 3 to bar any aid to North Vietnam without specific approval of Congress. The Nixon administration's postwar plans include aid to both North and South Vietnam.

House leaders said Thieu repeated to them at a closed meeting that South Vietnam "could take care of any military challenge." Speaker Carl Albert said Thieu made no request for either military or economic aid.

The South Vietnamese president was in the capital after two days at San Clemente, Calif., that included meetings with President Nixon. He began his day in Washington by placing a wreath at the Tomb of the Unknown Soldier in Arlington National Cemetery, received a courtesy call at Blair House from Vice President Spiro T. Agnew and went to Capitol Hill to shake hands with congressional leaders.

Police kept demonstrators from the National Press Club building, but the South Vietnamese leader could not help but hear protesters a half-block away call out amplified accusations that his government has imprisoned Catholic priests and monks, newspaper editors and political opponents.

Thieu may also have noticed a wooden "tiger cage" set up by the demonstrators at the corner to symbolize their charges.

He remained unperturbed, and responding to questions from his luncheon audience of 400 reporters, publicists and others, Thieu said none of the 38,106 men and women in jail in South Vietnam is a "political prisoner" — phrase, he said, "used by the Communists as propaganda; it's a big lie."

He said 21,007 have been convicted of murder, robbery or some other common-law crime. 5,081 are "communist criminals" and the remaining 12,018 are awaiting trial.

Thieu described South Vietnam as a democratic country, with politicians free to "insult" him, with decisions on building roads and schools made in council meetings at the local level.

The South Vietnamese leader said the government has not censored the press; "We just called for patriotism by the newspapers and reporters."



AP

← Nguyen Van Thieu

Radical Mayor Predicts No Quick Changes

MADISON, Wis. (AP) — A new radical mayor here plans no radical changes.

He's Paul Soglin, 27, an alderman twice arrested during violent 1969 antiwar protests near the University of Wisconsin campus. Now he's been elected mayor of this capital city of 170,000.

"I like to consider myself a radical in as much as I want to get to the root of problems ...." Soglin said. "People on both sides who think there are going to be a lot of quick, dramatic changes are in for a surprise.

"I intend to do as much to maintain a reasonable tax structure as any other mayor would.

Imposition Of Controls On Methaqualone Urged

WASHINGTON (AP) — Imposition of production controls and curbs on prescription refills for the sedative methaqualone were recommended Thursday by the Food and Drug Administration.

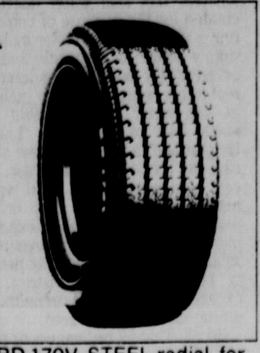
The agency said methaqualone is widely misued by young people as a "downer" which they regard as relatively harmless. The FDA said methaqualone can be fatal if taken with alcohol.

It told the Bureau of Narcotics and Dangerous Drugs that the prescription drug should be placed under Schedule II of the Controlled Substances Act, which would impose production quotas and prohibit more than one refill of a prescription.

Dr. Charles C. Edwards, assistant health secretary of the Department of Health, Education and Welfare, suggested that the Schedule II classification "be reconsidered after one year's experience in this schedule has shown whether the present level of abuse has abated sufficiently to justify reduction in control."

at Cliff's choose from
over 200 different tobaccos!
Discover the blend that is different in flavor and aroma to suit YOUR taste! Your patience in the search will be rewarded by relaxed enjoyment of the art of smoking!
CLIFF'S SMOKE SHOP
12th & O 432-0119

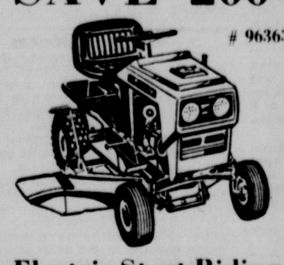




RD 170V STEEL radial for high-speed passenger cars.

Brigstone Steel Radials
Zenith & Firestone Tires
also: High Performance Tires and U.S. Indy Mag Wheels
Tire Warehouse Discount Center
62nd & Platte—In Havelock
466-7670
Open Evenings & Saturday
RD 170V Steel radial for high-speed passenger cars.

Sears Gateway MOW-A-RAMA SPECTACULAR
FRIDAY-SATURDAY-SUNDAY

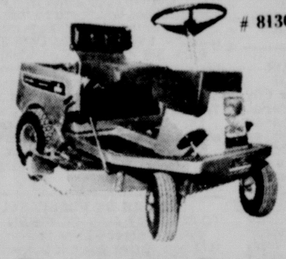
SAVE $200 # 96363

Electric Start Riding Mower - 8 HP, 36-in.
Reg. $629 (reconditioned, 1 only.) $429

SAVE $150 # 96610

Electric Start Riding Mower - 7 HP, 36-in.
Reg. $649.50 (reconditioned, 1 only) $499

SAVE $100 # 96323

Electric Start Riding Mower - 8 HP, 32-in.
Reg. $559 (reconditioned) $459

SAVE $120 # 8130

Electric Start Riding Mower - 8 HP, 30-in.
Reg. $499 (reconditioned) $379

SATURDAY ONLY!
10:00 a.m. - 5:00 p.m.
See Sears Mowers DEMONSTRATED! Try the Eager-1
$10 off the purchase price if it doesn't start first time you try it!

SAVE $100 # 8139

Electric Start Riding Mower - 8 HP, 32-in.
Reg. $499 (reconditioned) $399

SAVE $60 # 96251

Rider Mower Craftsman 5 HP, 26-in.
Reg. $289 New! $229

SAVE $60 # 96235

Rider Mower 5 HP, 24-in.
Reg. $195 (reconditioned) $135

SAVE $5 # 91002

Rotary Mower Craftsman 20-in.
Reg. $49.99 New! 44.99

EAGER-1 # 91028

Eager - 1 Rotary Mower - 20-in.
Sears regular low price 79.99

SAVE $15 # 9028

Eager - 1 Rotary Mower - 20-in.
Reg. $114.95 New! 99.88

SAVE $20 # 9785

Eager - 1 Self-Propelled Rotary Mower - 22-in.
Reg. $159.95 New! $139

SAVE 95.95 # 2570

Lawn Tractor 8-HP, Recoil
Reg. $494.95 (Mower attach. extra.) $399

SAVE $110.95 # 2573

Lawn Tractor 12-HP, Electric start
Reg. $969.95 (Mower attach. extra.) $859

SAVE $30 # 9682

Riding Mower 7-HP, 26-in.
Reg. $359 New! $329

SHOP AT SEARS AND SAVE
Satisfaction Guaranteed or Your Money Back
Sears
SEARS, ROEBUCK AND CO.
SEARS GATEWAY 467-2311
STORE HOURS
Mon. thru Fri. 10 a.m. - 9 p.m.
Saturday 9:30 a.m. - 6 p.m.
Sunday 12 noon - 5 p.m.

Sears
LAWN AND GARDEN SHOP
SEARS GATEWAY

Sale!

Roses! Roses! Roses!



SAVE 14-20%
It's time to chose your roses from our fine selection of healthy bushes. Packaged and graded.
Grade # 2 Reg. $1.19 88¢
Grade # 1½ Reg. $1.79 1.44
Grade # 1 Reg. $2.19 1.88

SAVE $1.30
Handy 2-gallon Funnel-Top Sprayer
Regular $11.29
Has a galvanized tank
9.99
Designed for easy use and long life . . . It has a galvanized tank that resists chemical corrosion, 9-in. seamless brass pump for less pumping and fast compression and an automatic shut-off valve.

SAVE $1
Grapes & Berries
Regular $1.99 99¢
Concord, Fredonia and Niagara Grapes, Raspberries, Boysenberries, and Dewberries, all two-yr., all # 1.

SAVE $3.11
Pecan Trees
Regular $7.99 4.99
Your choice of Colby, Major or Perque Pecans, two to three feet tall.

SAVE 55¢
Strawberries
Regular $1.99 1.44
Pk. of 25 Everbearing or Streamliner. Also rhubarb pk./3 and asparagus, pk./10.

SAVE 50¢
Peonies
Regular $1.49 99¢
Easy-to-grow plants. Choose from pink, red or white.



SAVE $1.11 PREMIUM FERTILIZER
One application of this lawn food feeds all season long. 30-3-6 grade. 25-lb. bag.
4.88 Reg. $5.99

SEARS GALDIOLA BULBS
The brilliantly colored flowers add a bright touch to gardens. Choice of colors.
10 FOR 99¢

SAVE 20¢ ON 50-LB. PEAT
Improves texture of soil making it easier to work. Helps discourage weeds. 50 lb.
Reg. $1.19 99¢

SHOP AT SEARS AND SAVE
Satisfaction Guaranteed or Your Money Back
Sears
SEARS, ROEBUCK AND CO.
SEARS GATEWAY 467-2311
STORE HOURS
Mon. thru Fri. 10 a.m. - 9 p.m.
Saturday 9:30 a.m. - 6 p.m.
Sunday 12 noon - 5 p.m.

Employe At Prison Charged

A supervisor of the machine shop at the Nebraska Penal Complex has been charged in Lancaster County Court in connection with an alleged conspiracy with intent to deliver amphetamines.

The supervisor, Norman Sullivan, 42, of Cortland, was arraigned on a felony charge of conspiracy with intent to deliver a controlled substance.

A preliminary hearing date was set for April 20. Bond was set at $2,000.

Also charged in connection with the alleged incident were Richard Allen Byrd, 34, 2316 Lake St., a former penal complex inmate, and Thomas Earl Sapp, 25, 2545 S St.

Allen was charged with one count of possession of a controlled substance with intent to deliver and another count of delivering a controlled substance.

A preliminary hearing on the charges was set for April 20. Bond was set at $2,000.

Sapp was charged with possession of a controlled substance. A preliminary hearing date was set for April 20 and bond was set at $2,000.

Omaha Bank Bid Rejected

State Banking Director Henry Ley announced Thursday he has turned down an application for another bank in Omaha and granted a relocation of a savings and loan office of a Lincoln firm.

The Omaha charter had been sought by the West Oaks Bank which proposed to operate at 120th and "Q" Sts. in Omaha.

The Union Loan and Savings Association of Lincoln was granted permission to relocate its branch office at 6th and Washington Sts. in Beatrice.

Both orders followed public hearings.

Board To Meet

The Lincoln-Lancaster County Board of Health will meet Tuesday, April 10 at 7:30 p.m. in th seminar room of the Health Department, 2200 St. Mary's Ave.

PUBLIC NOTICES

Your right to know—and be informed of the functions of your government are embodied in public notices-paid for by government so that all citizens may be informed.

ORDINANCE NO. 10734

AN ORDINANCE accepting and approving the plat designated as SKY RANCH ACRES 1st ADDITION, as an addition within three miles of the corporate limits of the City of Lincoln, Nebraska, filed in the office of the Planning Department of the City of Lincoln, Nebraska, upon certain conditions herein specified and providing for sureties conditioned upon the strict compliance with such conditions.

WHEREAS, Paul C. Eden and Marjorie J. Eden, husband and wife, owners of a parcel of land situated in the Northeast Quarter of Section 24, Township 10 North, Range 7 East of the 6th Principal Meridian, Lancaster County, Nebraska, more particularly described as follows:

Commencing at the north quarter corner of said Section 24 and extending south 88 50' east along the line between Sections 13 and 24 a distance of 810.9 feet, thence south 3 50' east a distance of 328.6 feet; thence south 86 10' west a distance of 166.1 feet; thence south 44 40' west a distance of 237.3 feet; thence 45 20' east a ditance of 175.0 feet, thence south 44 40' west a distance of 71.9 feet; thence south 45 20' east a distance of 220.2 feet; thence south 37 34' east a distance of 617.0 feet to the south line of the North Half of the Northeast Quarter of said Section 24; thence north 89 02' west a distance of 1106.7 feet along said south line to the north-south centerline of said Section 24; thence north 0 01' west a distance of 1322.8 feet to the north quarter corner of said Section 24 to the point of beginning, have filed said plat in the office of the Planning Department of the City of Lincoln, Nebraska, with a request for approval and acceptance thereof, in the manner and form as by ordinance required; and

WHEREAS, it is for the convenience of the inhabitants of said City of Lincoln, Nebraska, and for the public that said plat be approved and accepted as filed.

NOW, THEREFORE, BE IT ORDAINED by the City Council of the City of Lincoln, Nebraska:

Section 1. That the plat of Sky Ranch Acres 1st Addition, as an addition within three miles of the corporate limits of the City of Lincoln, Nebraska, filed in the office of the Planning Department of the City of Lincoln, Nebraska, by Paul C. Eden and Marjorie J. Eden, husband and wife, be and said plat is hereby accepted and approved, and the said owners be and they hereby are given the right to plat said Sky Ranch Acres 1st Addition, as an addition within three miles of the corporate limits of the City of Lincoln, Nebraska, in accordance therewith. Such acceptance and approval are conditioned upon the following conditions:

First: That the owners above set forth shall at their own cost and expense pay for all labor, material, engineering and inspection costs in connection with rock surfacing of the platted streets within this plat. The rock surfacing of said streets shall be completed not later than May 1, 1975.

Second: That the requirement for sidewalks and ornamental street lighting be waived at the present time; provided, that the owners above set forth, their heirs, successors and assigns to all or any part of the real property within this plat, are hereby advised and notified that at such time as this plat shall be annexed by the City of Lincoln, the City Council may order the construction of sidewalks along all public streets within this plat.

Third: That prior to final passage of this ordinance, the above named owners shall enter into a written agreement with the City of Lincoln which shall provide as follows:

(a) That the above named owners agree that at such time as the streets within this plat are paved, said paving shall be constructed in accordance with standards of the City of Lincoln established by the Director of Public Works.

(b) That said owners shall construct a temporary turnaround at the south limits of Piper Way. Said turnaround shall be constructed in accordance with standards and specifications of the City of Lincoln.

(c) That said owners shall construct and install a private sanitary sewer system within said plat in accordance with the requirements of the Director of Public Utilities and the City County Health Department. Said sanitary sewer system shall be approved prior to the issuance of any building permits for any lot within this plat.

(d) That said owners, their heirs, successors and assigns shall grant to the City of Lincoln for a nominal consideration, an easement to accommodate future sanitary sewer lines which will traverse this proposed subdivision: provided that said easement shall not be requested through any building or structure which exists at the time such easement is requested by the City.

(e) That the said owners shall cause all building lots to be above elevation 1170.0 U.S.C. and G.S.

(f) That the said owners shall agree to provide for the maintenance of all common open space, residential pathways and the private sanitary sewer system, all of which maintenance shall be performed on a permanent and continuing basis by said owners; provided, however, that the said owners may be relieved and discharged from such maintenance obligations upon the creation in writing of a permanent and continuing agency of property owners within said plat, which agency shall assume such maintenance obligation. The instrument creating any such permanent and continuing agency shall have no force and effect until the same shall have been approved by the City Attorney.

(g) That the said owners shall agree to construct individual water wells within this plat. The location and construction of said water wells shall be reviewed and approved by the Director of Public Utilities and the City-County Health Department prior to the issuance of building permits for any lot within this plat.

Section 2. That the owners above set forth shall, prior to the final passage of this ordinance, execute and deliver to the City of Lincoln:

(a) a bond in the sum of $2,200.00 conditioned upon the strict compliance by the above named owners with the conditions contained in paragraph designated "First" of the next preceding section of this ordinance;

(b) the bond required above shall be subject to the approval of the City of Lincoln, Nebraska, and shall be further conditioned that in the event the above named owners fail to comply with the conditions herein set forth within the time specified in this ordinance, the City Council shall proceed to fulfill said conditions the cost thereof to be paid by the surety. Such work shall be performed in the manner set forth in Title 26 of the Lincoln Municipal Code, known as the Land Subdivision Ordinance, as now existing or as may hereafter be amended.

Section 3. Immediately upon the taking effect of this ordinance, the owners shall file a certified copy of this ordinance, together with the written agreement required herein in the office of the Register of Deeds of Lancaster County, Nebraska.

Section 4. That this ordinance shall take effect and be in force from and after its passage and publication according to law.

Introduced by Helen G. Boosalis
Passed: April 2, 1973
Harold W. Springer, City clerk
#5949—1T, April 6

ORDINANCE NO. 10736

AN ORDINANCE accepting and approving a conveyance made from Peterson Construction Company to the City of Lincoln, Nebraska, a municipal corporation, of Lot 7 of Irregular Tracts in Section 12, Township 9 North, Range 6 East of the Sixth Principal Meridian, Lincoln, Lancaster County, Nebraska; and dedicating a portion of said conveyed lands to comprise an extension of Southwood Drive which was previously accepted and approved in the plat and dedication of Southwood Hills First Addition to Lincoln, Lancaster County, Nebraska, the grades of Southwood Drive and the extension thereof being established by Ordinance No. 10573.

BE IT ORDAINED by the City Council of the City of Lincoln, Nebraska:

Section 1. That the conveyance previously mentioned be and it hereby is accepted and approved, and the following described land be dedicated to comprise an extension of "Southwood Drive", a public street, said extension being described as follows, to-wit:

A strip of land, 60 feet in width, being the proposed right-of-way for Southwood Drive, across Lot 27 of Irregular Tracts, located in the west one-half of the Northeast Quarter of Section 12, Township 9 North, Range 6 East of the Sixth Principal Meridian, in the City of Lincoln, Lancaster County, Nebraska, more particularly described as follows: Commencing at the north quarter section corner of said Section 12, proceeding thence southerly along the quarter section line of said section, a distance of 158.7 feet to a point on the northerly right-of-way line of the Burlington Northern Railroad; running thence easterly along said right-of-way line, which deflects 78 degrees 55 minutes left, a distance of 656.0 feet; thence southerly 90 degrees 00 minutes right a distance of 100 feet, to the point of beginning, said point being on the southerly right-of-way line of the Burlington Northern Railroad; thence continuing southerly on the last described course produced a distance of 178.2 feet to a point of tangency with a circular curve bearing to the left; thence southeasterly along the arc of said curve whose radius is 205.0 feet and whose central angle is 26 degrees 52 minutes, a distance of 96.13 feet, to a point of tangency with a straight line; thence southeasterly along said straight line, a distance of 102.60 feet to a point of tangency with a circular curve bearing to the right; thence southerly along the arc of said curve whose radius is 145.0 feet and whose central angle is 29 degrees 59 minutes, a distance of 75.88 feet, to a point of tangency with a straight line; thence continuing southerly along said straight line, a distance of 351.01 feet to a point on the south line of said Lot 27; thence easterly along the south line of said Lot 27, which deflects 93 degrees 46 minutes left, a distance of 60.13 feet, thence northerly on a line which deflects 86 degrees 14 minutes left a distance of 347.05 feet to a point of tangency with a circular curve bearing to the left; thence northwesterly along the arc of said curve whose radius is 205.0 feet and whose central angle is 29 degrees 59 minutes, a distance of 107.28 feet to a point of tangency with a straight line; thence continuing northwesterly along said line a distance of 102.6 feet to a point of tangency with a circular curve to the right; thence northerly along the arc of said circular curve, whose radius is 145.0 feet and whose central angle is 26 degrees, 52 minutes, a distance of 67.99 feet to a point of tangency with a straight line; thence continuing northerly along said line a distance of 178.2 feet to a point on the southerly right-of-way line of the Burlington Northern Railroad; thence westerly along said right-of-way line which deflects 90 degrees 00 minutes left, a distance of 60.0 feet to the point of beginning, containing 48,208 square feet, more or less.

Section 2. That this ordinance shall take effect and be in force from and after its passage and publication according to law.

Introduced by W. Richard Baker
Passed: April 2, 1973
Harold W. Springer, City Clerk
#5951-1T, April 6

ORDINANCE NO. 10727

An Ordinance creating Paving District No. 2218, defining the limits thereof, establishing the width of the roadway to be paved and the width of the grading to be done, providing for curbing, guttering and relaying of sidewalks, providing for the payment of the cost thereof, designating the property to be benefited, and repealing all ordinances or parts of ordinances in conflict herewith.

BE IT ORDAINED by the City Council of the City of Lincoln, Nebraska:

Sec. 1. That Paving District No. 2218, of the City of Lincoln, Nebraska, be and the same is hereby created; that said Paving District shall include all that portion of LaSalle Street lying between the east line of 54th Street and the west line of 56th Street, in said City, and the following described real estate benefited, to-wit: Lots 11 and 12, including the alley vacated by Ordinance No. 6701 abutting the south line of said Lots 11 and 12, Block 1, Berge's Addition to College View; the south half of Block 8, Woods and Kelly's Original Plat Addition to College View; and the north 300 feet of the east 603.8 feet of Lot 137, an Irregular Tract located in the Northeast Quarter of Section 8, Township 9 North, Range 7 East of the Sixth Principal Meridian in the City of Lincoln, Lancaster County, Nebraska.

The roadway to be paved in said District shall be 26 feet in width; grading to be from lot line to lot line, and the cost of grading, curbing, guttering, and paving the same, including the cost of grading, curbing, guttering, and paving the intersections and returns, and the cost of grading the sidewalk space and relaying of sidewalks and all expenses incidental to all of said improvement shall be assessed against the property benefited in said District in proportion to the benefits, not exceeding the cost thereof.

Sec. 2. That all ordinances and parts of ordinances in conflict herewith be and the same hereby are repealed.

Sec. 3. This ordinance shall take effect and be in force from and after its passage and publication according to law, but construction shall not be commenced until ordered by resolution by the City Council.

Introduced by Helen G. Boosalis
Passed: April 2, 1973
Harold W. Springer, City Clerk
#5942-1T April 6

ORDINANCE NO. 10737

AN ORDINANCE amending Title 20 of Lincoln Municipal Code (Lincoln Building Code) by amending Section 304(a) of the Uniform Building Code to provide for lot surveys and maintenance of lots survey monuments; by adding subsection (f) to Section 304 of the Uniform Building Code to provide for address identification signs at all new construction sites; by amending Section 306(a) of the Uniform Building Code to provide additional requirements relating to final inspection of work performed under a building permit; by amending Section 20.05.150 of the Lincoln Municipal Code (Section 1407 (a) of the Uniform Building Code) to clarify requirements relating to clearances from finished floors in basements and cellars of single family dwellings; and repealing Sections 304(a), 306(a) and 1407(a) of the Uniform Building Code and Section 20.05.150 of the Lincoln Municipal Code as hitherto existing.

BE IT ORDAINED by the City Council of the City of Lincoln, Nebraska:

Section 1. That Title 20 of the Lincoln Municipal Code be amended by adding a new section thereto to be numbered Section 20.05.101 to read as follows:

20.05.101 Section 304(a) amended—Inspections and surveys. Section 304(a) of the Uniform Building is amended to read as follows:

Section 304(a) GENERAL. All construction or work for which a permit is required shall be subject to inspection by the building official, and certain types of construction shall have continuous inspection by special inspectors, as specified in Section 305.

A survey of the lot or lots upon which addition, alterations or repairs are being accomplished shall be provided by a duly licensed engineer or surveyor of the State of Nebraska before plans and specifications shall be accepted by the building official to verify compliance of the construction or work with building line setback requirements of the Lincoln Municipal Code. All boundary corners of a lot or lots with permanent survey monuments shall be marked in the field by a duly licensed engineer or surveyor of the State of Nebraska. Each survey monument shall be an iron pipe of a minimum diameter of three-quarters inch (¾") or a one-half inch (½") rebar and shall have a minimum length of twenty-four inches (24") into the ground. Said permanent survey monument shall be maintained and readily identifiable during the entire period of time that the construction or work is being accomplished for which a permit is required.

It shall be the duty of the person requesting inspection of construction or work for which a permit is required to provide access and means for proper inspection of such construction or work.

Section 2. That Title 20 of the Lincoln Municipal Code be amended by adding a new section thereto to be numbered Section 20.05.102 to read as follows:

20.05.102 Section 304 amended—Inspections and surveys. Section 304 of the Uniform Building Code is amended by adding subsection (f) thereto to read as follows:

Section 304(f) Address identification. All addition, alterations or repairs for which a permit is required by this code shall be provided with a construction address identification sign. Said identification sign shall be a sign of metal, wood, plastic, or other approved rigid material with permanent identification numbers and letters thereon indicating the legally assigned street or other type address assigned by the building official. Said identification sign shall have numbers and letters of such size and shall be so placed upon the construction site that said sign is readily visible and identifiable from the public street. Said identification sign shall be properly maintained during the entire period of time that the construction or work is being accomplished or maintained.

Section 3. That Title 20 of the Lincoln Municipal Code be amended by adding a new section thereto to be numbered Section 20.05.105 to read as follows:

20.05.105 Section 306(a) amended—Certificate of occupancy. Section 306(a) of the Uniform Building Code is amended to read as follows:

Section 306(a) Use or occupancy. No building or structure shall be used or occupied, and no change in the existing use or occupancy classification of a building or structure or portion thereof shall be made until the building official has issued a certificate of occupancy therefore as provided herein.

It shall be the responsibility of a permit holder of his agent to call for all required inspections, including the final inspection, of all additions, alterations or repairs performed under a building permit. Final inspection shall be called for by the permit holder or his agent prior to occupancy of the building or structure or portion thereof. In the event any permit holder of his agent shall fail to call for final inspection as herein provided or in the event any permit holder or his agent shall have a backlog of permits with no final inspections completed, in either such event the building official is authorized to withhold further issuance of any permits under this Code to said permit holder or his agent until final inspections have been completed as provided by this Code.

Section 5. That Section 20.05.150 of the Lincoln Municipal Code is hereby amended to read as follows:

20.05.150 Section 1407 (a) amended—Ceiling heights.

Section 1407(a) of the Uniform Building Code is amended to read as follows:

Section 1407 (a) Ceiling heights. Habitable rooms shall have a ceiling height of not less than seven feet, six inches (7'6"). Bathrooms, toilet rooms, storage rooms, laundry rooms and connecting corridors shall have a ceiling height of not less than seven feet (7').

Useable and accessible rooms or spaces in basements or cellars of single family dwellings shall have sufficient clearance from the finished floor to provide a finished ceiling height of not less than seven feet (7') and connecting corridors in such basements or cellars shall have a ceiling height of not less than six feet, ten inches (6'10"). Beams or furred ceilings under ducts or piping in such basements or cellars shall have a clear height from finished floor of not less than six feet, six inches (6'6") and shall not exceed four feet (4') in width nor one-third (1/3) of the ceiling area of the room. When ceilings are constructed to such minimum heights as herein described in single family dwellings, no fixtures or other appurtenances shall project below such ceiling heights.

In any room which has a sloping ceiling, the prescribed ceiling for the room is required in only one-half of the area thereof. No portion of the room measuring less than five feet (5') from the finished floor to the finished ceiling shall be included in any computation of the minimum area thereof.

Section 6. That Sections 304(a), 306(a) and 1407(a) of the Uniform Building Code and Section 20.05.150 of the Lincoln Municipal Code as hitherto existing, be and the same are hereby repealed.

Section 7. That this ordinance shall take effect and be in force from and after its passage and publication according to law.

Introduced by Helen G. Boosalis
Passed: April 2, 1973
Harold W. Springer, City Clerk
#5952-1T, April 6

ORDINANCE NO. 10728

An Ordinance creating Paving District No. 2219, defining the limits thereof, establishing the width of the roadway to be paved and the width of the grading to be done, providing for curbing, guttering, and relaying of sidewalks, providing for the payment of the cost thereof, designating the property to be benefited, and repealing all ordinances or parts of ordinances in conflict herewith.

BE IT ORDAINED by the City Council of the City of Lincoln, Nebraska:

Sec. 1. That Paving District No. 2219, of the City of Lincoln, Nebraska, be and the same is hereby created; that said Paving District shall include all that portion of Benton Street lying between the west line of 7th Street and the west line of 9th Street, in said City, and the following described real estate benefited, to-wit: Lots 7, 8, 9, 10 and 11, Block 3 and Lots 1, 2, 3, 4, 5, 6 and 7, Block 4, Humphreys Park Addition; the north 300 feet of Wassung Park; all that portion of 7th Street vacated by Ordinance No. 10529 lying within 300 feet southerly of the south line of Benton Street; the south 33 feet of Lot 47 and the north 30.2 feet of Lot 56, both Irregular Tracts located in the west half of Section 11, Township 10 North, Range 6 East of the Sixth Principal Meridian in the City of Lincoln, Lancaster County, Nebraska.

The roadway to be paved in said District shall be 26 feet in width; grading to be from lot line to lot line, and the cost of grading, curbing, guttering, and paving the same, including the cost of grading, curbing, guttering, and paving the intersections and returns, and the cost of grading the sidewalk space and relaying of sidewalks and all expenses incidental to all of said improvement shall be assessed against the property benefited in said District in proportion to the benefits, not exceeding the cost thereof.

Sec. 2. That all ordinances and parts of ordinances in conflict herewith be and the same hereby are repealed.

Sec. 3. This ordinance shall take effect and be in force from and after its passage and publication according to law, but construction shall not be commenced until ordered by resolution by the City Council.

Introduced by Helen G. Boosalis
Passed: April 2, 1973
Harold W. Springer, City Clerk
#59431T, April 6

ORDINANCE NO. 10733

An Ordinance creating Water District No. 890, providing for the payments of the costs of the improvements therein, designating the property to be benefited, and repealing all ordinances or parts of ordinances in conflict herewith.

BE IT ORDAINED by the City Council of the City of Lincoln, Nebraska:

Section 1. That Water District No. 890 be and the same is hereby created; that said water district is created for the purpose of constructing a water main or water mains to supply water for domestic and fire purposes, for the following described real estate, which is hereby included in said water district, to-wit: Lots 11, 12, 13, 14, 15, 16, 17, 18, 19, 20, 21, 22, and 23, 2nd Boston Addition to College View; Lots 4, 5, 6, 7, 8, 9, 10, 11, 12, 13, 14 and 15, Pesha's Subdivision of Lot 1, Union Addition to College View, Lots 1, 2, and 3, Smith's Sub-Addition of Lots 1, 2, and 3, Pesha's Subdivision of Lot 1, Union Addition to College View, Lots 1, 2, 3, 4, 5, 6, 7, 8, 9, 10, 11, 12, and 13, Block 1 and Lots 1, 2, 3, 4, 8, 9, 10, 11, 12 and 13, Block 2, Boston Addition to College View; Lots 1, 2, 3 and 4, Eno's Subdivision of Lots 5, 6 and 7, Block 2, Boston Addition to College View; and Lots 1 and 2, Nelson Subdivision. The cost of constructing said water mains, including the cost of fire plugs, valves, and all other expenses incidental to said improvements, shall be assessed against the property benefited in said district, not exceeding the special benefits accruing on account thereof.

Sec. 2. That all ordinances or parts of ordinances in conflict herewith, be and the same hereby are repealed.

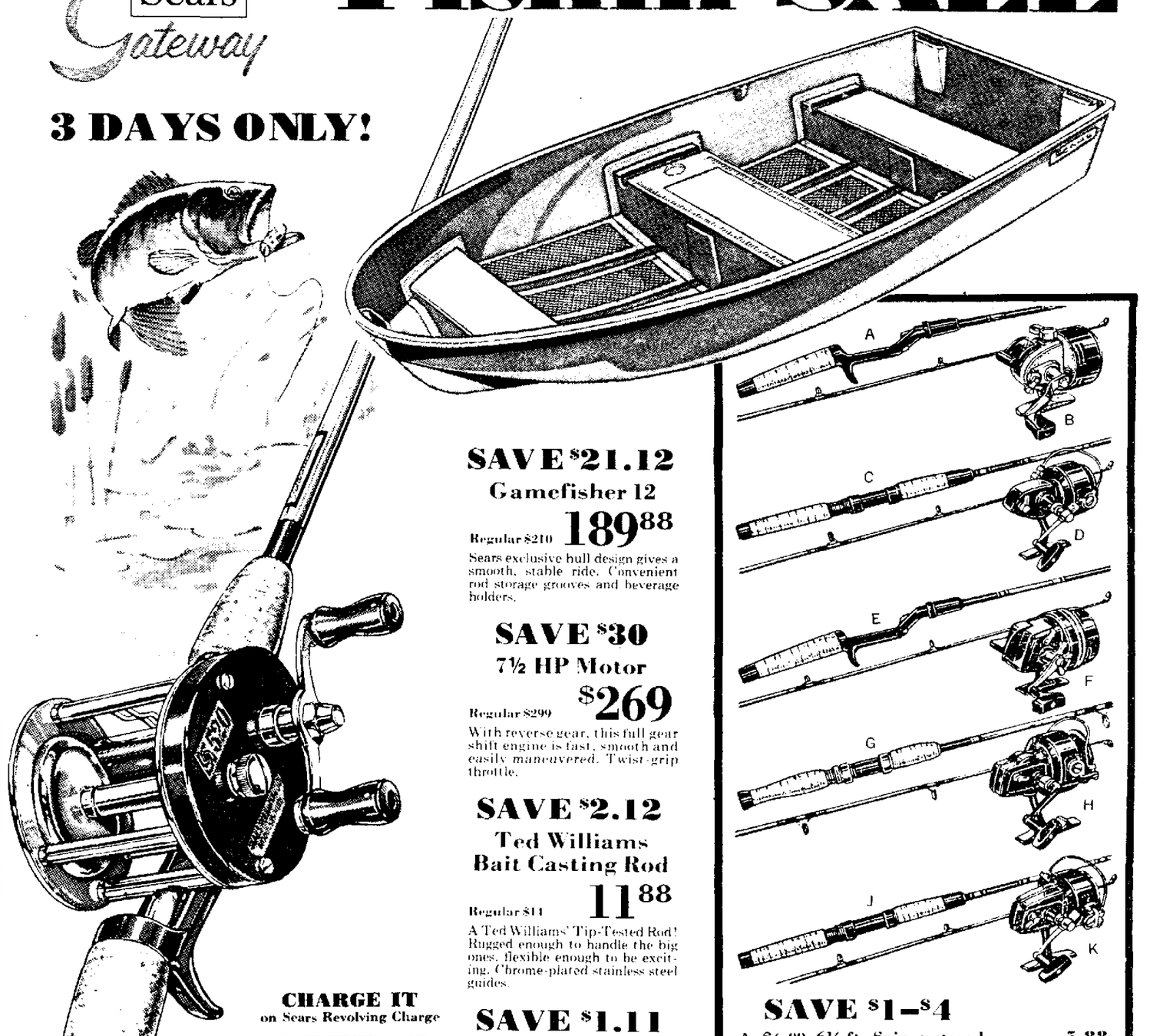
Sec. 3. This ordinance shall take effect and be in force from and after its passage and publication according to law, but construction shall not be commenced until ordered by resolution by the City Council.

Introduced by Helen G. Boosalis
Passed: April 2, 1973
Harold W. Springer, City Clerk
#5948-1T, April 6


FOR YOUR INSURANCE NEEDS
● FIRE ● LIFE ● HOME OWNERS ● AUTO
(* Including refused, cancelled, under age, over age & SR22 filings)
475-2609 489-4093
KUHL INSURANCE AGENCY
309 No. 27th, Lincoln, Nebr. 68503

Beautiful New Home Sites
FOR SALE Call 432-2746, 432-2013 or 488-9164
Colonial Hills ● 61st & Pioneers

Sears Gateway
Fishin' SALE
3 DAYS ONLY!



SAVE $21.12
Gamefisher 12
Regular $210 189.88
Sears exclusive hull design gives a smooth, stable ride. Convenient rod storage grooves and beverage holders.

SAVE $30
7½ HP Motor
Regular $299 $269
With reverse gear, this full gear shift engine is fast, smooth and easily maneuvered. Twist-grip throttle.

SAVE $2.12
Ted Williams Bait Casting Rod
Regular $14 11.88
A Ted Williams' Tip-Tested Rod! Rugged enough to handle the big ones, flexible enough to be exciting. Chrome-plated stainless steel guides.

SAVE $1.11
Bait Cast Reel
Regular $9.99 8.88
Rugged, durable, lightweight! Made to stand the rigors of hard use and bad weather.

CHARGE IT
on Sears Revolving Charge

Giant Barrel of Worms
6¢ each
Over 4,000 plastic worms in assorted colors and sizes.

SAVE $1–$4
A. $6.99 6½-ft. Spin cast rod 5.88
B. $5.99 Spin Cast Reel 4.88
C. $9.99 2-Piece, 7-ft. Spin Rod 8.88
D. $12.99 Ted Williams Spin Reel 9.88
E. $9.99 Black 6½-ft. Spin Rod 8.88
F. $13.50 Ted Williams Spin Cast Reel. 9.88
G. $14.00 Tubular 6½-ft. Spin Rod ... 11.88
H. $15.99 Spin Reel 11.88
J. $9.99 2-Piece 6½-ft. Spin Rod 8.88
K. $9.99 Ted Williams Spin Reel 8.88


Rugged, Orange Tackle Box
Regular $5.99 4.88
Roomy and handy! With 5 trays and recessed handle.


Hip Roof Tackle Box
Regular $9.99 8.88
Leather-look textured finish. Red, white and blue.


Ted Williams Tackle Box
Regular $19 15.88
3 removable trays, 17-in.
Regular $12.50
15-in. Box ... 10.88

SHOP AT SEARS AND SAVE
Satisfaction Guaranteed or Your Money Back
Sears SPORTS CENTER | SEARS GATEWAY 467-2311
STORE HOURS Mon. thru Fri. 10 a.m. - 9 p.m. Saturday 9:30 a.m. - 6 p.m. Sunday 12 noon - 5 p.m.
Sears, Roebuck and Co. • home of the Ted Williams brand

Employe At Prison Charged

A supervisor of the machine shop at the Nebraska Penal Complex has been charged in Lancaster County Court in connection with an alleged conspiracy with intent to deliver amphetamines.

The supervisor, Norman Sullivan, 42, of Cortland, was arraigned on a felony charge of conspiracy with intent to deliver a controlled substance.

A preliminary hearing date was set for April 20. Bond was set at $2,000.

Also charged in connection with the alleged incident were Richard Allen Byrd, 34, 2316 Lake St., a former penal complex inmate, and Thomas Earl Sapp, 25, 2545 S St.

Allen was charged with one count of possession of a controlled substance with intent to deliver and another count of delivering a controlled substance.

A preliminary hearing on the charges was set for April 20. Bond was set at $2,000.

Sapp was charged with possession of a controlled substance. A preliminary hearing date was set for April 20 and bond was set at $2,000.

Omaha Bank Bid Rejected

State Banking Director Henry Ley announced Thursday he has turned down an application for another bank in Omaha and granted a relocation of a savings and loan office of a Lincoln firm.

The Omaha charter had been sought by the West Oaks Bank which proposed to operate at 120th and "Q" Sts. in Omaha.

The Union Loan and Savings Association of Lincoln was granted permission to relocate its branch office at 6th and Washington Sts. in Beatrice.

Both orders followed public hearings.

Board To Meet

The Lincoln-Lancaster County Board of Health will meet Tuesday, April 10 at 7:30 p.m. in th seminar room of the Health Department, 2200 St. Mary's Ave.

PUBLIC NOTICES

Your right to know—and be informed of the functions of your government are embodied in public notices-paid for by government so that all citizens may be informed.

ORDINANCE NO. 10734

AN ORDINANCE accepting and approving the plat designated as SKY RANCH ACRES 1st ADDITION, as an addition within three miles of the corporate limits of the City of Lincoln, Nebraska, filed in the office of the Planning Department of the City of Lincoln, Nebraska, upon certain conditions herein specified and providing for sureties conditioned upon the strict compliance with such conditions.

WHEREAS, Paul C. Eden and Marjorie J. Eden, husband and wife, oiwners of a parcel of land situated in the Northeast Quarter of Section 24, Township 10 North, Range 7 East of the 6th Principal Meridian, Lancaster County, Nebraska, more particularly described as follows:

Commencing at the north quarter corner of said Section 24 and extending south 88°50' east along the line between Sections 13 and 24 a distance of 810.9 feet; thence south 3°50' east a distance of 328.6 feet; thence south 86°10' west a distance of 166.1 feet; thence south 44°40' west a distance of 237.3 feet; thence 45°20' east a ditance of 175.0 feet; thence south 44°40' west a distance of 71.9 feet; thence south 45°20' east a distance of 220.2 feet; thence south 37°34' east a distance of 617.0 feet to the south line of the North Half of the Northeast Quarter of said Section 24; thence north 89°02' west a distance of 1106.7 feet along said south line to the north-south centerline of said Section 24; thence north 0°01' west a distance of 1322.8 feet to the north quarter corner of said Section 24 to the point of beginning, have filed said plat in the office of the Planning Department of the City of Lincoln, Nebraska, with a request for approval and acceptance thereof, in the manner and form as by ordinance required; and

WHEREAS, it is for the convenience of the inhabitants of said City of Lincoln, Nebraska, and for the public that said plat be approved and accepted as filed.

NOW, THEREFORE, BE IT ORDAINED by the City Council of the City of Lincoln, Nebraska:

Section 1. That the plat of Sky Ranch Acres 1st Addition, as an addition within three miles of the corporate limits of the City of Lincoln, Nebraska, filed in the office of the Planning Department of the City of Lincoln, Nebraska, by Paul C. Eden and Marjorie J. Eden, husband and wife, be and said plat is hereby accepted and approved, and the said owners be and they hereby are given the right to plat said Sky Ranch Acres 1st Addition, as an addition within three miles of the corporate limits of the City of Lincoln, Nebraska, in accordance therewith. Such acceptance and approval are conditioned upon the following conditions:

First: That the owners above set forth shall at their own cost and expense pay for all labor, material, engineering and inspection costs in connection with rock surfacing of the platted streets within this plat. The rock surfacing of said streets shall be completed not later than May 1, 1975.

Second: That the requirement for sidewalks and ornamental street lighting be waived at the present time; provided, that the owners above set forth, their heirs, successors and assigns to all or any part of the real property within this plat, are hereby advised and notified that at such time as this plat shall be annexed by the City of Lincoln, the City Council may order the construction of sidewalks along all public streets within this plat.

Third: That prior to final passage of this ordinance, the above named owners shall enter into a written agreement with the City of Lincoln which shall provide as follows:

(a) That the above named owners agree that at such time as the streets within this plat are paved, said paving shall be constructed in accordance with standards of the City of Lincoln established by the Director of Public Works.

(b) That said owners shall construct a temporary turnaround at the south limits of Piper Way. Said turnaround shall be constructed in accordance with standards and specifications of the City of Lincoln.

(c) That said owners shall construct and install a private sanitary sewer system within said plat in accordance with the requirements of the Director of Public Utilities and the City-County Health Department. Said sanitary sewer system shall be approved prior to the issuance of any building permits for any lot within this plat.

(d) That said owners, their heirs, successors and assigns shall grant to the City of Lincoln for a nominal consideration, an easement to accommodate future sanitary sewer lines which will traverse this proposed subdivision; provided that said easement shall not be requested through any building or structure which exists at the time such easement is requested by the City.

(e) That the said owners shall cause all building lots to be above elevation 1170.0 U.S.C. and G.S.

(f) That the said owners shall agree to provide for the maintenance of all common open space, residential pathways and the private sanitary sewer system, all of which maintenance shall be performed on a permanent and continuing basis by said owners; provided, however, that the said owners may be relieved and discharged from such maintenance obligations upon the creation in writing of a permanent and continuing agency of property owners within said plat, which agency shall assume such maintenance obligation. The instrument creating any such permanent and continuing agency shall have no force and effect until the same shall have been approved by the City Attorney.

(g) That the said owners shall agree to construct individual water wells within this plat. The location and construction of said water wells shall be reviewed and approved by the Director of Public Utilities and the City-County Health Department prior to the issuance of building permits for any lot within this plat.

Section 2. That the owners above set forth shall, prior to the final passage of this ordinance, execute and deliver to the City of Lincoln:

(a) a bond in the sum of $2,200.00 conditioned upon the strict compliance by the above named owners with the conditions contained in paragraph designated "First" of the next preceding section of this ordinance;

(b) the bond required above shall be subject to the approval of the City of Lincoln, Nebraska, and shall be further conditioned that in the event the above named owners fail to comply with the conditions herein set forth within the time specified in this ordinance, the City Council shall proceed to fulfill said conditions the cost thereof to be paid by the surety. Such work shall be performed in the manner set forth in Title 26 of the Lincoln Municipal Code, known as the Land Subdivision Ordinance, as now existing or as may hereafter be amended.

Section 3. Immediately upon the taking effect of this ordinance, the owners shall file a certified copy of this ordinance, together with the written agreement required herein in the office of the Register of Deeds of Lancaster County, Nebraska.

Section 4. That this ordinance shall take effect and be in force from and after its passage and publication according to law.

Introduced by Helen G. Boosalis
Passed: April 2, 1973
Harold W. Springer, City clerk
#5949—1T, April 6

ORDINANCE NO. 10736

AN ORDINANCE accepting and approving a conveyance made from Peterson Construction Company to the City of Lincoln, Nebraska, a municipal corporation, of Lot 7 of Irregular Tracts in Section 12, Township 9 North, Range 6 East of the Sixth Principal Meridian, Lincoln, Lancaster County, Nebraska; and dedicating a portion of said conveyed lands to comprise an extension of Southwood Drive which was previously accepted and approved in the plat and dedication of Southwood Hills First Addition to Lincoln, Lancaster County, Nebraska, the grades of Southwood Drive and the extension thereof being established by Ordinance No. 10573.

BE IT ORDAINED by the City Council of the City of Lincoln, Nebraska:

Section 1. That the conveyance previously mentioned be and it hereby is accepted and approved, and the following described land be dedicated to comprise an extension of "Southwood Drive", a public street, said extension being described as follows, to-wit:

A strip of land, 60 feet in width, being the proposed right-of-way for Southwood Drive, across Lot 27 of Irregular Tracts, located in the west one-half of the Northeast Quarter of Section 12, Township 9 North, Range 6 East of the Sixth Principal Meridian, in the City of Lincoln, Lancaster County, Nebraska, more particuarly described as follows: Commencing at the north quarter section corner of said Section 12, proceeding thence southerly along the quarter section line of said section, a distance of 158.7 feet to a point on the northerly right-of-way line of the Burlington Northern Railroad; running thence easterly along said right-of-way line, which deflects 78 degrees 55 minutes left, a distance of 656.0 feet; thence southerly 90 degrees 00 minutes right a distance of 100 feet, to the point of beginning, said point being on the southerly right-of-way line of the Burlington Northern Railroad; thence continuing southerly on the last described course produced a distance of 178.2 feet to a point of tangency with a circular curve bearing to the left; thence southeasterly along the arc of said curve whose radius is 205.0 feet and whose central angle is 26 degrees 52 minutes, a distance of 96.13 feet, to a point of tangency with a straight line; thence southeasterly along said straight line, a distance of 102.60 feet to a point of tangency with a circular curve bearing to the right; thence southerly along the arc of said curve whose radius is 145.0 feet and whose central angle is 29 degrees 59 minutes, a distance of 75.88 feet, to a point of tangency with a straight line; thence continuing southerly along said straight line, a distance of 351.01 feet to a point on the south line of said Lot 27; thence easterly along the south line of said Lot 27, which deflects 93 degrees 46 minutes left, a distance of 60.13 feet, thence northerly on a line which deflects 86 degrees 14 minutes left a distance of 347.05 feet to a point of tangency with a circular curve bearing to the left; thence northwesterly along the arc of said curve whose radius is 205.0 feet and whose central angle is 29 degrees 59 minutes, a distance of 107.28 feet to a point of tangency with a straight line; thence continuing northwesterly along said line a distance of 102.6 feet to a point of tangency with a circular curve to the right; thence northerly along the arc of said circular curve, whose radius is 145.0 feet and whose central angle is 26 degrees, 52 minutes, a distance of 67.99 feet to a point of tangency with a straight line; thence continuing northerly along said line a distance of 178.2 feet to a point on the southerly right-of-way line of the Burlington Northern Railroad; thence westerly along said right-of-way line which deflects 90 degrees 00 minutes left, a distance of 60.0 feet to the point of beginning, containing 48,208 square feet, more or less.

Section 2. That this ordinance shall take effect and be in force from and after its passage and publication according to law.

Introduced by W. Richard Baker
Passed: April 2, 1973
Harold W. Springer, City Clerk
#5951-1T, April 6

ORDINANCE NO. 10727

An Ordinance creating Paving District No. 2218, defining the limits thereof, establishing the width of the roadway to be paved and the width of the grading to be done, providing for curbing, guttering and relaying of sidewalks, providing for the payment of the cost thereof, designating the property to be benefited, and repealing all ordinances or parts of ordinances in conflict herewith.

BE IT ORDAINED by the City Council of the City of Lincoln, Nebraska:

Sec. 1. That Paving District No. 2218, of the City of Lincoln, Nebraska, be and the same is hereby created; that said Paving District shall include all that portion of LaSalle Street lying between the east line of 54th Street and the west line of 56th Street, in said City, and the following described real estate benefited, to-wit: Lots 11 and 12, including the alley vacated by Ordinance No. 6701 abutting the south line of said Lots 11 and 12, Block 1, Berge's Addition to College View; the south half of Block 8, Woods and Kelly's Original Plat Addition to College View; and the north 300 feet of the east 603.8 feet of Lot 137, an Irregular Tract located in the Northeast Quarter of Section 8, Township 9 North, Range 7 East of the Sixth Principal Meridian in the City of Lincoln, Lancaster County, Nebraska.

The roadway to be paved in said District shall be 26 feet in width; grading to be from lot line to lot line, and the cost of grading, curbing, guttering, and paving the same, including the cost of grading, curbing, guttering, and paving the intersections and returns, and the cost of grading the sidewalk space and relaying of sidewalks and all expenses incidental to all of said improvement shall be assessed against the property benefited in said District in proportion to the benefits, not exceeding the cost thereof.

Sec. 2. That all ordinances and parts of ordinances in conflict herewith be and the same hereby are repealed.

Sec. 3. This ordinance shall take effect and be in force from and after its passage and publication according to law, but construction shall not be commenced until ordered by resolution by the City Council.

Introduced by Helen G. Boosalis
Passed: April 2, 1973
Harold W. Springer, City Clerk
#5942-1T April 6

ORDINANCE NO. 10737

AN ORDINANCE amending Title 20 of Lincoln Municipal Code (Lincoln Building Code) by amending Section 304(a) of the Uniform Building Code to provide for lot surveys and maintenance of lots survey monuments; by adding subsection (f) to Section 304 of the Uniform Building Code to provide for address identification signs at all new construction sites; by amending Section 306(a) of the Uniform Building Code to provide additional requirements relating to final inspection of work performed under a building permit; by amending Section 20.05.150 of the Lincoln Municipal Code (Section 1407 (a) of the Uniform Building Code) to clarify requirements relating to clearances from finished floors in basements and cellars of single family dwellings; and repealing Sections 304(a), 306(a) and 1407(a) of the Uniform Building Code and Section 20.05.150 of the Lincoln Municipal Code as hitherto existing.

BE IT ORDAINED by the City Council of the City of Lincoln, Nebraska:

Section 1. That Title 20 of the Lincoln Municipal Code be amended by adding a new section thereto to be numbered Section 20.05.101 to read as follows:

20.05.101 Section 304(a) amended—Inspections and surveys. Section 304(a) of the Uniform Building is amended to read as follows:

Section 304(a) GENERAL. All construction or work for which a permit is required shall be subject to inspection by the building official, and certain types of construction shall have continuous inspection by special inspectors, as specified in Section 305.

A survey of the lot or lots upon which addition, alterations or repairs are being accomplished shall be provided by a duly licensed engineer or surveyor of the State of Nebraska before plans and specifications shall be accepted by the building official to verify compliance of the construction or work with building line setback requirements of the Lincoln Municipal Code. All boundary corners of a lot or lots with permanent survey monuments shall be marked in the field by a duly licensed engineer or surveyor of the State of Nebraka. Each survey monument shall be an iron pipe of a minimum diameter of three-quarters inch (¾") or a one-half inch (½") rebar and shall have a minimum length of twenty-four inches (24") into the ground. Said permanent survey monument shall be maintained and readily identifiable during the entire period of time that the construction or work is being accomplished for which a permit is required.

It shall be the duty of the person requesting inspection of construction or work for which a permit is required to provide access and means for proper inspection of such construction or work.

Section 2. That Title 20 of the Lincoln Municipal Code be amended by adding a new section thereto to be numbered Section 20.05.102 to read as follows:

20.05.102 Section 304 amended—Inspections and surveys. Section 304 of the Uniform Building Code is amended by adding subsection (f) thereto to read as follows:

Section 304(f) Address identification. All addition, alterations or repairs for which a permit is required by this code shall be provided with a construction address identification sign. Said identification sign shall be a sign of metal, wood, plastic, or other approved rigid material with permanent identification numbers and letters thereon indicating the legally assigned street or other type address assigned by the building official. Said identification sign shall have numbers and letters of such size and shall be so placed upon the construction site that said sign is readily visible and identifiable from the public street. Said identification sign shall be properly maintained during the entire period of time that the construction or work is being accomplished or maintained.

Section 3. That Title 20 of the Lincoln Municipal Code be amended by adding a new section thereto to be numbered Section 20.05.105 to read as follows:

20.05.105 Section 306(a) amended—Certificate of occupancy. Section 306(a) of the Uniform Building Code is amended to read as follows:

Section 306(a) Use or occupancy. No building or structure shall be used or occupied, and no change in the existing use or occupancy classification of a building or structure or portion thereof shall be made until the building official has issued a certificate of occupancy therefore as provided herein.

It shall be the responsibility of a permit holder of his agent to call for all required inspections, including the final inspection, of all additions, alterations or repairs performed under a building permit. Final inspection shall be called for by the permit holder or his agent prior to occupancy of the building or structure or portion thereof. In the event any permit holder of his agent shall fail to call for final inspection as herein provided or in the event any permit holder or his agent shall have a backlog of permits with no final inspections completed, in either such event the building official is authorized to withhold further issuance of any permits under this Code to said permit holder or his agent until final inspections have been completed as provided by this Code.

Section 5. That Section 20.05.150 of the Lincoln Municipal Code is hereby amended to read as follows:

20.05.150 Section 1407 (a) amended—Ceiling heights.

Section 1407(a) of the Uniform Building Code is amended to read as follows:

Section 1407 (a) Ceiling heights. Habitable rooms shall have a ceiling height of not less than seven feet, six inches (7'6"). Bathrooms, toilet rooms, storage rooms, laundry rooms and connecting corridors shall have a ceiling height of not less than seven feet (7').

Useable and accessible rooms or spaces in basements or cellars of single family dwellings shall have sufficient clearance from the finished floor to provide a finished ceiling height of not less than seven feet (7') and connecting corridors in such basements or cellars shall have a ceiling height of not less than six feet, ten inches (6'10"). Beams or furred ceilings under ducts or piping in such basements or cellars shall have a clear height from finished floor of not less than six feet, six inches (6'6") and shall not exceed four feet (4') in width nor one-third (1/3) of the ceiling area of the room. When ceilings are constructed to such minimum heights as herein described in single family dwellings, no fixtures or other appurtenances shall project below such ceiling heights.

In any room which has a sloping ceiling, the prescribed ceiling for the room is required in only one-half of the area thereof. No portion of the room measuring less than five feet (5') from the finished floor to the finished ceiling shall be included in any computation of the minimum area thereof.

Section 6. That Sections 304(a), 306(a) and 1407(a) of the Uniform Building Code and Section 20.05.150 of the Lincoln Municipal Code as hitherto existing, be and the same are hereby repealed.

Section 7. That this ordinance shall take effect and be in force from and after its passage and publication according to law.

Introduced by Helen G. Boosalis
Passed: April 2, 1973
Harold W. Springer, City Clerk
#5952-1T, April 6

ORDINANCE NO. 10728

An Ordinance creating Paving District No. 2219, defining the limits thereof, establishing the width of the roadway to be paved and the width of the grading to be done, providing for curbing, guttering, and relaying of sidewalks, providing for the payment of the cost thereof, designating the property to be benefited, and repealing all ordinances or parts of ordinances in conflict herewith.

BE IT ORDAINED by the City Council of the City of Lincoln, Nebraska:

Sec. 1. That Paving District No. 2219, of the City of Lincoln, Nebraska, be and the same is hereby created; that said Paving District shall include all that portion of Benton Street lying between the west line of 7th Street and the west line of 9th Street, in said City, and the following described real estate benefited, to-wit: Lots 7, 8, 9, 10 and 11, Block 3 and Lots 1, 2, 3, 4, 5, 6 and 7, Block 4, Humphreys Park Addition; the north 300 feet of Wassung Park; all that portion of 7th Street vacated by Ordinance No. 10529 lying within 300 feet southerly of the south line of Benton Street; the south 33 feet of Lot 47 and the north 30.2 feet of Lot 56, both Irregular Tracts located in the west half of Section 11, Township 10 North, Range 6 East of the Sixth Principal Meridian in the City of Lincoln, Lancaster County, Nebraska.

The roadway to be paved in said District shall be 26 feet in width; grading to be from lot line to lot line, and the cost of grading, curbing, guttering, and paving the same, including the cost of grading, curbing, guttering, and paving the intersections and returns, and the cost of grading the sidewalk space and relaying of sidewalks and all expenses incidental to all of said improvement shall be assessed against the property benefited in said District in proportion to the benefits, not exceeding the cost thereof.

Sec. 2. That all ordinances and parts of ordinances in conflict herewith be and the same hereby are repealed.

Sec. 3. This ordinance shall take effect and be in force from and after its passage and publication according to law, but construction shall not be commenced until ordered by resolution by the City Council.

Introduced by Helen G. Boosalis
Passed: April 2, 1973
Harold W. Springer, City Clerk
#59431T, April 6

ORDINANCE NO. 10733

An Ordinance creating Water District No. 890, providing for the payments of the costs of the improvements therein, designating the property to be benefited, and repealing all ordinances or parts of ordinances in conflict herewith.

BE IT ORDAINED by the City Council of the City of Lincoln, Nebraska:

Section 1. That Water District No. 890 be and the same is hereby created; that said water district is created for the purpose of constructing a water main or water mains to supply water for domestic and fire purposes, for the following described real estate, which is hereby included in said water district, to-wit: Lots 11, 12, 13, 14, 15, 16, 17, 18, 19, 20, 21, 22, and 23, 2nd Boston Addition to College View; Lots 4, 5, 6, 7, 8, 9, 10, 11, 12, 13, 14 and 15, Pesha's Subdivision of Lot 1, Union Addition to College View; Lots 1, 2, and 3, Smith's Sub-Addition of Lots 1, 2, and 3, Pesha's Subdivision of Lot 1, Union Addition to College View; Lots 1, 2, 3, 4, 5, 6, 7, 8, 9, 10, 11, 12, and 13, Block 1 and Lots 1, 2, 3, 4, 8, 9, 10, 11, 12 and 13, Block 2, Boston Addition to College View; Lots 1, 2, 3 and 4, Eno's Subdivision of Lots 5, 6 and 7, Block 2, Boston Addition to College View; and Lots 1 and 2, Nelson Subdivision. The cost of constructing said water mains, including the cost of fire plugs, valves, and all other expenses incidental to said improvements, shall be assessed against the property benefited in said district, not exceeding the special benefits accruing on account thereof.

Sec. 2. That all ordinances or parts of ordinances in conflict herewith, be and the same hereby are repealed.

Sec. 3. This ordinance shall take effect and be in force from and after its passage and publication according to law, but construction shall not be commenced until ordered by resolution by the City Council.

Introduced by Helen G. Boosalis
Passed: April 2, 1973
Harold W. Springer, City Clerk
#5948-1T, April 6



FOR YOUR INSURANCE NEEDS
● FIRE ● LIFE ● HOME OWNERS ● AUTO
(* Including refused, cancelled, under age, over age & SR22 filings)
475-2609 489-4093
KUHL INSURANCE AGENCY
309 No. 27th, Lincoln, Nebr. 68503

Beautiful New Home Sites
FOR SALE Call 432-2746, 432-2013 or 488-9164
Colonial Hills ● 61st & Pioneers

Sears Gateway

Fishin' SALE

3 DAYS ONLY!



SAVE $21.12
Gamefisher 12
Regular $210 189.88
Sears exclusive hull design gives a smooth, stable ride. Convenient rod storage grooves and beverage holders.

SAVE $30
7½ HP Motor
Regular $299 $269
With reverse gear, this full gear shift engine is fast, smooth and easily maneuvered. Twist-grip throttle.

SAVE $2.12
Ted Williams Bait Casting Rod
Regular $14 11.88
A Ted Williams' Tip-Tested Rod! Rugged enough to handle the big ones, flexible enough to be exciting. Chrome-plated stainless steel guides.

SAVE $1.11
Bait Cast Reel
Regular $9.99 8.88
Rugged, durable, lightweight! Made to stand the rigors of hard use and bad weather.

CHARGE IT on Sears Revolving Charge

Giant Barrel of Worms
6¢ each
Over 4,000 plastic worms in assorted colors and sizes.

SAVE $1–$4
A. $6.99 6½-ft. Spin cast rod 5.88
B. $5.99 Spin Cast Reel 4.88
C. $9.99 2-Piece, 7-ft. Spin Rod 8.88
D. $12.90 Ted Williams Spin Reel 9.88
E. $9.99 Black 6½-ft. Spin Rod 8.88
F. $13.50 Ted Williams Spin Cast Reel. 9.88
G. $14.00 Tubular 6½-ft. Spin Rod ... 11.88
H. $15.99 Spin Reel 11.88
J. $9.99 2-Piece 6½-ft. Spin Rod 8.88
K. $9.99 Ted Williams Spin Reel 8.88

Rugged, Orange Tackle Box
Regular $5.99 4.88
Roomy and handy! With 5 trays and recessed handle.

Hip Roof Tackle Box
Regular $9.99 8.88
Leather-look textured finish. Red, white and blue.

Ted Williams Tackle Box
Regular $19 15.88
3 removable trays. 17-in. Regular $12.50
15-in. Box . . 10.88

SHOP AT SEARS AND SAVE
Satisfaction Guaranteed or Your Money Back

Sears SPORTS CENTER
SEARS GATEWAY 467-2311
STORE HOURS Mon. thru Fri. 10 a.m. — 9 p.m. Saturday 9:30 a.m. — 6 p.m. Sunday 12 noon - 5 p.m.

Sears, Roebuck and Co. • home of the Ted Williams brand

Rail Crossing Will Soon Get Light And Bell

The installation of an automatic grade crossing protective device with a flashing light and bell is scheduled to begin April 10 at the Missouri Pacific grade crossing on 56th Street near Wilshire, Tom Doyle, state director of roads announced.

It is estimated that installation will take about two weeks. The project came about through the cooperative effort of the city of Lincoln, the Missouri Pacific Railroad and the Nebraska Department of Roads, he reported.

The project is financed with 100% federal aid TOPICS funds.

University's Astronomy Program Expanded Rapidly

Three years ago the University of Nebraska-Lincoln's astronomy program consisted of physics professors who taught astronomy on an irregular basis.

This semester 200 students are enrolled in an introductory astronomy course and the annual Montgomery Lecture Series focuses on astronomy and astrophysics.

In addition, the Behlen Observatory, located at the Agricultural Field Laboratory near Mead, will be dedicated Saturday at 10 a.m. The observatory features the largest telescope in this region.

The program began in 1970 when Dr. Kam-Ching Leung, formerly with the Goddard Institute for Space Studies in New York, was hired to direct the program. Monetary support came from Walter Behlen and the Behlen family of Columbus, who donated over $2,00,000 to the new program.

Funds from the university's Lincoln and Omaha campuses and the Behlen family were used to develop an observatory. A building at the Agricultural Field Laboratory was designated for observatory use and a 30-inch telescope was installed.

"The astronomy program is an integral part of the physics department," Dr. Leung said. "We draw our students from science and non-science majors."

"When the program began," Dr. Leung said, "there was a great demand for a descriptive astronomy course that would not require a student to have a strong background in math and physics."

The department now offers two courses in descriptive astronomy which can be used by students to satisfy the natural sciences requirement in the College of Arts and Sciences.

The program also offers a major in astronomy. A student can receive a bachelors degree in physics after completing required physics courses and 12 hours in astronomy.

At the graduate level, the program offers several courses for graduate credit. A student working on a masters degree in physics may specialize in astronomy by writing his thesis in this area. Dr. Leung said three graduate students are specializing in astronomy.

The faculty of the program has increased over the years. In addition to Leung, three full-time faculty members take part in the program. The program also has three visiting professors. Dr. Leo Sartori, chairman of the physics department, has a special interest in high energy astrophysics.

Elementary astronomy students, Dr. Leung said, use two telescopes mounted on the roof of Ferguson Hall on the city campus. These telescopes are 10 and 12½ inches in size and are used along with smaller models. Both undergraduate and graduate students use the 30-inch telescope at the observatory.

"Public interest in our program and the increased enrollment in astronomy courses have encouraged us," Dr. Leung said. "Within a few years we hope Nebraska will be one of the country's centers of astronomy."

Insurance Firms Report Record Admitted Assets

President Gene H. Tallman reported the combined admitted assets of Universal Surety Co., and Inland Insurance Co., totaled $12.922.053 at December 31, 1972. Policyholders' surplus was $8.893.102.

Tallman said the figures represented "all-time" highs for the companies.

The absence of natural catastrophes in the Midwest during the past two years has benefited the operating results of the companies, he reported.

Officers re-elected are Gene H. Tallman, President; Fred N. Bettge, vice-president and controller; James W. Hewitt, vice-president and general counsel; William H. Bennett, vice-president of contract surety bonds; Celia Tomaszewski, vice-president of miscellaneous surety and fidelity bonds; Keith R. Rokke, vice-president of claims; C. W. Hansen, secretary and treasurer; and Gene Andrew, assistant secretary.

Re-elected to the Board of Directors are George P. Abel, president of Abel Investment Company, E. J. Faulkner, president of Woodmen Accident and Life Company, Fred N. Bettge, C. W. Hansen, James W. Hewitt, and Gene H. Tallman.

Students Win Scholarships

Two students of the Nebraska Technical College at Milford have received $100 scholarships from the Capital City Kiwanis Club of Lincoln.

William Mattison, 5219 Bancroft, and James Morris, 1971 D, were awarded the scholarships on the basis of citizenship and scholastic excellence.

Mattison, a student in architectural technology, will graduate in July. Morris is a second quarter student in auto mechanics technology.

Shiloh Club
Members & Guests
Bennet, Nebraska
F R I 6:30-9 p.m. Spaghetti w/meat sauce, garlic roll $1.60 per couple
Ray Johnson-Piano
S A T Rib Steak Special $7.65 per couple
Southern Belles All Girl Band

Members & Guests
TOPS in ENTERTAINMENT
THE FUGITIVES
Friday-Saturday-Sunday
VFW 131
3900 Cornhusker

TALENT AUDITION
Performers for
FAMILY VAUDEVILLE NITE in May
Any Type of Talent
call 477-6041 for details
Elks LINCOLN LODGE No. 80
15th & P St.
Sat., April 7th
10 a.m.
Amatures Only, Please!

Everybody's Talkin About
The Rendezvous Lounge
Midnight Cowboys Appearing Nightly

East Hills
NOW APPEARING
Phil and Bess . . .
"Anybody's Guess
OPEN TO THE PUBLIC
1700 SOUTH 70th - Lincoln
GOURMET DINING 5 pm - 12 am
COCKTAIL LOUNGE Opens 4:00 pm
FLOOR SHOWS & DANCING NIGHTLY 8 pm - 12:30 am
WEEKNIGHT SPECIALS
MONDAY 5-8
2 Complete Steak Dinners 4.50
WEDNESDAY 5-8
2 Complete Bar-B-Q Dinners 4.50
Jomar Inc. Owners
488-0929 for RESERVATIONS

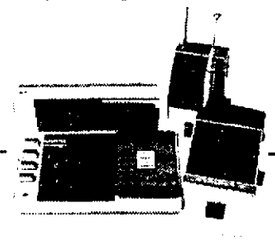
a little revealed . . . a little concealed
STRAPTEASE
HOW A BIG HEEL GETS STEPPED ON!
starring LOTTA SHINE
DAILY $13.99
NOW SHOWING AT THE
Bakers
NEAR YOU
1123 O STREET • 108 GATEWAY MALL
Omaha: 214 So. 16th St. • Crossroads • Southroads
Add 60¢ postage for Mail Orders. Sorry-No C.O.D.'s

1st LINCOln showing,
EMBASSY THEATRE 1730 "O" ST. 432-6042
RATED X
FLESHPOT ON 42nd Street
IN COLOR-WITH UNDERGROUND SUPER STARS-NO ONE UNDER 18 ADMITTED
DAILY 11, 12:45, 2:30, 4:15, 6:00, 7:45, 9:30 P.M. — FRIDAY & SATURDAY LATE SHOWING AT 11:15 P.M.

The one sure way to beat the high cost of meat:
Steak-O-Rama

Sizzling Sirloin Steak,
Baked Idaho potato,
Delicious Texas toast,
Crisp tossed salad,
All for $1.99
You couldn't put it on your own table for that.
Steak-O-Rama®
244 N. 12th St.
Lincoln, Nebraska



Get started on the right foot . . .
with a Pioneer Stereo System for only $279
There is no way that you could go wrong choosing the Pioneer System above as your first system. The Pioneer 424 AM-FM receiver has the capability of handling more speakers when you want to purchase them and all the inputs to handle alot of other equipment you may want to add. The Omega I A speakers have spectacular sound and appearance. The Garrard turntable includes base, dustcover, and Shure M75 cartridge. It has features that most turntables, in its price range, do not have.
See a New fangler for a complete demonstration . . . and tell him to put his socks back on.
TALE OF THE TAGS
Mfg. List Price $410.90
Normal Store Price $329.95
SAVE 32% OFF LIST PRICE AND 15% OFF STORE PRICE ... $279.50

Tired of Shouting?
FANNON Intercoms and Walkie-Talkies.
Do you and your wife spend a lot of time in different parts of your home? Get an intercom and stop shouting at each other.
Walkie-Talkies for as little as $12.95
Intercoms for as little as $10.95

Speakers in every size and shape to fit every niche and cranny.
Raw speakers to fit in any area of a car, home or as TV replacement from 3" to 15".
40% off Mfg. List Price
schaak ELECTRONICS
"C'mon in and test your tubes . . . replace the baddies for 50% off."
1213 "Q"
Hours: Monday thru Friday 10-9 Saturday 10-6
3867 MINNEHAHA MPLS. 721-5001 • APACHE MALL ROCHESTER 288-8813 • BROOKDALE MPLS. 561-1810 • ST. CLOUD DOWNTOWN 253-4414 • SOUTHDALE MPLS. 920-1858 • DINKYTOWN 411 14th St. 331-7902 • GRAND/SNELLING ST. PAUL 698-8883 • NORTHTOWN CTR. BLAINE 786-9958 • ROSEDALE ST. PAUL 636-8133 • FARGO 230 N. Broadway 293-0090 • LA SALLE CT. MPLS. 333-6464

'The Emigrants' — A Masterpiece of Film-Making
"An exquisite Swedish film! Max Von Sydow and Liv Ullmann are outstanding!" — Judith Crist, New York
a new land...a new hope...a new dream


Max von Sydow · Liv Ullmann
The Emigrants
Screenplay by Jan Troell and Bengt Forslund · From a novel by Vilhelm Moberg Produced by Bengt Forslund Directed by Jan Troell
Technicolor® A Svensk Filmindustri Production PG
From Warner Bros. A Warner Communications Company
"ONE OF THE YEAR'S 10 BEST FILMS!"
— New York Magazine — WPIX-TV — New Leader — Group W (WINS) — New York Post — After Dark — New York Daily News — Gannett Newspapers — New Republic — Life Magazine — Cue Magazine — The National Observer — Newsweek
WINNER "BEST ACTRESS" LIV ULLMANN New York Film Critics
FRI. & SAT. AT 1:40-4:20-7:00 AND 9:40 SUN. THRU THURS. AT 2-5 & 8 P.M.
The new stuart Theatre
PARK FREE AFTER 6 — RAMPARK — AUTOPARK

Rail Crossing Will Soon Get Light And Bell

The installation of an automatic grade crossing protective device with a flashing light and bell is scheduled to begin April 10 at the Missouri Pacific grade crossing on 56th Street near Wilshire, Tom Doyle, state director of roads announced.

It is estimated that installation will take about two weeks. The project came about through the cooperative effort of the city of Lincoln, the Missouri Pacific Railroad and the Nebraska Department of Roads, he reported.

The project is financed with 100% federal aid TOPICS funds.

University's Astronomy Program Expanded Rapidly

Three years ago the University of Nebraska-Lincoln's astronomy program consisted of physics professors who taught astronomy on an irregular basis.

This semester 200 students are enrolled in an introductory astronomy course and the annual Montgomery Lecture Series focuses on astronomy and astrophysics.

In addition, the Behlen Observatory, located at the Agricultural Field Laboratory near Mead, will be dedicated Saturday at 10 a.m. The observatory features the largest telescope in this region.

The program began in 1970 when Dr. Kam-Ching Leung, formerly with the Goddard Institute for Space Studies in New York, was hired to direct the program. Monetary support came from Walter Behlen and the Behlen family of Columbus, who donated over $2,00,000 to the new program.

Funds from the university's Lincoln and Omaha campuses and the Behlen family were used to develop an observatory. A building at the Agricultural Field Laboratory was designated for observatory use and a 30-inch telescope was installed.

"The astronomy program is an integral part of the physics department," Dr. Leung said. "We draw our students from science and non-science majors."

"When the program began," Dr. Leung said, "there was a great demand for a descriptive astronomy course that would not require a student to have a strong background in math and physics."

The department now offers two courses in descriptive astronomy which can be used by students to satisfy the natural sciences requirement in the College of Arts and Sciences.

The program also offers a major in astronomy. A student can receive a bachelors degree in physics after completing required physics courses and 12 hours in astronomy.

At the graduate level, the program offers several courses for graduate credit. A student working on a masters degree in physics may specialize in astronomy by writing his thesis in this area. Dr. Leung said three graduate students are specializing in astronomy.

The faculty of the program has increased over the years. In addition to Leung, three full-time faculty members take part in the program. The program also has three visiting professors. Dr. Leo Sartori, chairman of the physics department, has a special interest in high energy astrophysics.

Elementary astronomy students, Dr. Leung said, use two telescopes mounted on the roof of Ferguson Hall on the city campus. These telescopes are 10 and 12½ inches in size and are used along with smaller models. Both undergraduate and graduate students use the 30-inch telescope at the observatory.

"Public interest in our program and the increased enrollment in astronomy courses have encouraged us," Dr. Leung said. "Within a few years we hope Nebraska will be one of the country's centers of astronomy."

Insurance Firms Report Record Admitted Assets

President Gene H. Tallman reported the combined admitted assets of Universal Surety Co., and Inland Insurance Co., totaled $12,922,053 at December 31, 1972. Policyholders' surplus was $8,893,102.

Tallman said the figures represented "all-time" highs for the companies.

The absence of natural catastrophes in the Midwest during the past two years has benefited the operating results of the companies, he reported.

Officers re-elected are Gene H. Tallman, President; Fred N. Bettge, vice-president and controller; James W. Hewitt, vice-president and general counsel; William H. Bennett, vice-president of contract surety bonds; Celia Tomaszewski, vice-president of miscellaneous surety and fidelity bonds; Keith R. Rokke, vice-president of claims; C. W. Hansen, secretary and treasurer; and Gene Andrew, assistant secretary.

Re-elected to the Board of Directors are George P. Abel, president of Abel Investment Company, E. J. Faulkner, president of Woodmen Accident and Life Company, Fred N. Bettge, C. W. Hansen, James W. Hewitt, and Gene H. Tallman.

Students Win Scholarships

Two students of the Nebraska Technical College at Milford have received $100 scholarships from the Capital City Kiwanis Club of Lincoln.

William Mattison, 5219 Bancroft, and James Morris, 1971 D, were awarded the scholarships on the basis of citizenship and scholastic excellence.

Mattison, a student in architectural technology, will graduate in July. Morris is a second quarter student in auto mechanics technology.

Shiloh Club
Members & Guests
Bennet, Nebraska
FRI 6:30-9 p.m. $1.60 per couple
Spaghetti w/meat sauce, garlic roll
Ray Johnson-Piano
SAT Rib Steak Special $7.65 per couple
Southern Belles All Girl Band

Members & Guests
TOPS in ENTERTAINMENT
THE FUGITIVES
Friday-Saturday-Sunday
VFW 131
3900 Cornhusker

TALENT AUDITION
Performers for
FAMILY VAUDEVILLE NITE in May
Any Type of Talent
call 477-6041 for details
Elks Lincoln Lodge No. 80
15th & P St.
Sat., April 7th
10 a.m.
Amatures Only, Please!

East Hills
NOW APPEARING
Phil and Bess . . .
"Anybody's Guess"
OPEN TO THE PUBLIC
1700 SOUTH 70th Lincoln
GOURMET DINING 5 pm - 12 am
COCKTAIL LOUNGE Opens 4:00 pm
FLOOR SHOWS & DANCING NIGHTLY 8 pm - 12:30 am
Jomar Inc. Owners
488-0929 for RESERVATIONS
WEEKNIGHT SPECIALS
MONDAY 5-8
2 Complete Steak Dinners 4.50
WEDNESDAY 5-8
2 Complete Bar-B-Q Dinners 4.50

Everybody's Talkin About
The Rendezvous Lounge
Midnight Cowboys Appearing Nightly

a little revealed . . a little concealed
STRAPTEASE
HOW A BIG HEEL GETS STEPPED ON!
starring LOTTA SHINE
DAILY $13.99
NOW SHOWING AT THE
Bakers
NEAR YOU
1123 O STREET • 108 GATEWAY MALL
Omaha: 214 So. 16th St. • Crossroads • Southroads
Add 60¢ postage for Mail Orders. (Sorry-No C.O.D.'s)

1st LINCOln showing,
EMBASSY THEATRE 1730 "O" ST. 432-6042
RATED X
FLESHPOT ON 42nd Street
IN COLOR-WITH UNDERGROUND SUPER STARS-NO ONE UNDER 18 ADMITTED
DAILY 11, 12:45, 2:30, 4:15, 6:00, 7:45, 9:30 P.M. — FRIDAY & SATURDAY LATE SHOWING AT 11:15 P.M.

The one sure way to beat the high cost of meat:
Steak-O-Rama



Sizzling Sirloin Steak,
Baked Idaho potato,
Delicious Texas toast,
Crisp tossed salad,
All for $1.99
You couldn't put it on your own table for that.
Steak-O-Rama®
244 N. 12th St.
Lincoln, Nebraska



Get started on the right foot . . .
with a Pioneer Stereo System for only $279

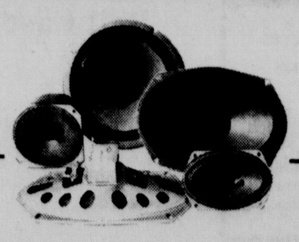
There is no way that you could go wrong choosing the Pioneer System above as your first system. The Pioneer 424 AM/FM receiver has the capability of handling more speakers when you want to purchase them and all the inputs to handle alot of other equipment you may want to add. The Omega I A speakers have spectacular sound and appearance. The Garrard turntable includes base, dustcover, and Shure M75 cartridge. It has features that most turntables, in its price range, do not have.

See a New fangler for a complete demonstration . . . and tell him to put his socks back on.

TALE OF THE TAGS
Mfg. List Price $410.90
Normal Store Price $329.95
SAVE 32% OFF LIST PRICE AND 15% OFF STORE PRICE ... $279.50



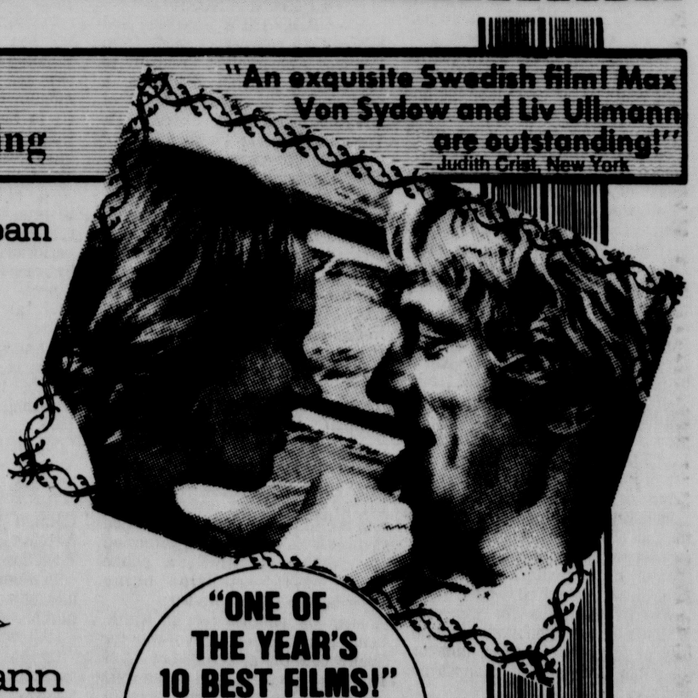
Tired of Shouting?
FANNON Intercoms and Walkie-Talkies.
Do you and your wife spend a lot of time in different parts of your home? Get an intercom and stop shouting at each other.
Walkie-Talkies for as little as ..... $12.95 pr.
Intercoms for as little as $10.95



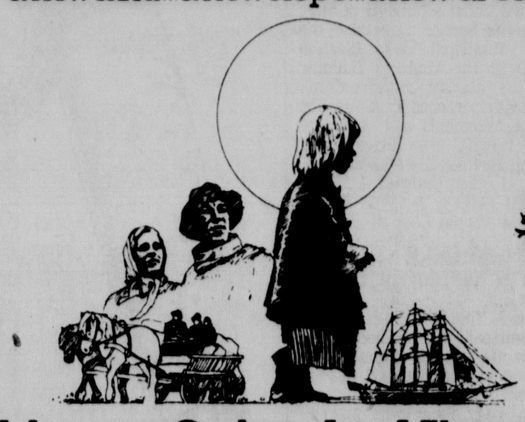
Speakers in every size and shape to fit every niche and cranny.
Raw speakers to fit in any area of a car, home or as TV replacement from 3" to 15"
40% off Mfg. List Price

schaak ELECTRONICS
"C'mon in and test your tubes . . . replace the baddies for 50% off."
1213 "Q"
Hours:
Monday thru Friday 10-9
Saturday 10-6
3867 MINNEHAHA MPLS. 721-5001 • APACHE MALL ROCHESTER 288-8813 • BROOKDALE MPLS. 561-1810 • ST. CLOUD DOWNTOWN 253-4414 • SOUTHDALE MPLS. 920-1858 • DINKYTOWN 411 14th St. 331-7002 • GRAND/SNELLING ST. PAUL 698-8883 • NORTHTOWN CTR. BLAINE 786-9050 • ROSEDALE ST. PAUL 636-0133 • FARGO 230 N. Broadway 293-0090 • LA SALLE CT. MPLS. 333-6466

'The Emigrants' — A Masterpiece of Film-Making
"An exquisite Swedish film! Max Von Sydow and Liv Ullmann are outstanding!" — Judith Crist, New York



a new land...a new hope...a new dream



Max von Sydow • Liv Ullmann
The Emigrants
Screenplay by Jan Troell and Bengt Forslund • From a novel by Vilhelm Moberg Produced by Bengt Forslund Directed by Jan Troell
Technicolor® A Svensk Filmindustri Production PG
From Warner Bros. A Warner Communications Company
"ONE OF THE YEAR'S 10 BEST FILMS!"
—New York Magazine —WPIX-TV —New Leader —Group W (WINS) —New York Post —After Dark —New York Daily News —Gannett Newspapers —New Republic —Life Magazine —Cue Magazine —The National Observer —Newsweek
WINNER "BEST ACTRESS" LIV ULLMANN —New York Film Critics
FRI. & SAT. AT 1:40-4:20-7:00 AND 9:40 SUN. THRU THURS. AT 2-5 & 8 P.M.
The new stuart Theatre
PARK FREE AFTER 6 — RAMPARK — AUTOPARK

Groups Get Law Enforcement Grants

Washington (UPI) — The Omaha-Douglas County Criminal Justice Center and the Nebraska Commission on Law Enforcement have received $741,948 in federal funds

The announcement came Thursday from the office of Rep John McCollister, R-Neb., and Sens Roman Hruska and Carl Curtis Rs-Neb

The funding is coming from the Law Enforcement Assistance Administration

A $400,000 grant is to the School of Public Affairs and Community Service at the University of Nebraska at Omaha Project director is Gaylon Kuchel, chairman of UNO's Criminal Justice Department

McCollister said the project is designed to continue and restructure the efforts of the criminal justice center funded under the pilot city program A major objective for the second phase of the program is to focus primary activities of the institute on the area of corrections as an area in which change is most critically needed

The program also hopes to improve cooperation and communications among criminal justice agencies within Omaha and Douglas County

The remainder of the funds go to the Nebraska commission on law enforcement headquartered in Lincoln The money will be used in three areas — pilot research, demonstration projects and technical assistance

350 Make Trailers

Chicago — About 95% of mobile homes are used as primary residences the Mobile Homes Manufacturers Association reports About 350 firms are making mobile home at 700 factory sites, the association says

Omahans To Head Nebraska Nursing League

Omaha (AP) — Two nursing executives from Omaha s Clarkson Hospital will hold the top positions in the Nebraska League for Nursing in the coming year

Mrs Maxine Jacks director of the Clarkson School of Nursing was elected president-elect at the group s annual meeting Wednesday in Omaha

Installed as president was Mrs Louise Elliot, Clarkson s director of nursing service

Named directors were Mrs Margaret Pavelka of Lincoln and Mrs Kathleen Rajcevich of Omaha

That's A Lot

Minneapolis — More than 350 million pounds of popcorn were consumed in the United States in 1971

Two Southeast Seniors Win FBLA Awards

Two Lincoln Southeast seniors were honored at the 11th state conference of the Future Business Leaders of America (FBLA) in Omaha according to Buford Jones business education consultant of the Lincoln Public Schools

John Gulick received first place awards in bookkeeping business administration and in the business principles and management competency series Gulick was also a finalist for boy student of the year

Cheryl Malick gained honorable mention in general office procedures

Southeast s FBLA advisor is Robert Nielsen

Six hundred students from local FBLA chapters competed for awards during the conference

Movies

Times Furnished by Theater
Code indicates voluntary rating given by the motion picture industry G) Suggested for General audiences (PG) Parental Guidance suggested. (R Restricted — Persons under 17 not admitted without parent or adult guardian (X) Persons under 17 not admitted

Starview French Connection 7:45, 11:41 M*A*S*H 9:45

Cinema 1 Steelyard Blues (PG) 1:30, 3:20 5:10, 7:05, 9:05

Cinema 2 Sleuth (GP) 1:30, 4:00, 6:30, 9:00

Cooper Lincoln Billy Jack (PG) 7:30, 9:30 nitely Sat & Sun Matinee 1:30, 3:30, 5:30

Embassy (X) Fleshpot on 42nd Street 11:00, 12:45, 2:30, 4:15 6:00 7:45 9:30, 11:15

Joyo 1776 7:30 only Stuart (PG) The Emigrants (PG) Sun thru Thurs 2:00 5:00, 8:00 Fri & Sat 1:40, 4:20, 7:00 9:40

State The World s Greatest Athlete 1:00 3:06 5:12 7:18, 9:25

Hollywood Friends 1:45, 3:45 5:45 7:45 9:45

Vine Fritz The Cat 2:15, 4:00 5:45, 7:30 9:15

Douglas 1 Lady Sings the Blues R) 1:30 3:55 6:20, 8:55

Douglas 2 Shamus (PG) 1:30, 3:30 5:30, 7:20, 9:20

Douglas 3 Sounder (G) 1:30, 3:25, 5:17 7:10, 9:10

84 & O What's Up Doc 7:30 The Great Bank Robbery 9:25

JOY O 61st & Havelock

COLUMBIA PICTURES PRESENTS JACK L WARNER'S PRODUCTION PANAVISION® G

1776

The Award Winning Musical Is On The Screen!

Cooper LINCOLN

TONIGHT

Why Wasn't BILLY JACK Nominated for an ACADEMY AWARD?

MORE PEOPLE SAW 'BILLY JACK' THAN ANY OTHER MOTION PICTURE!

Billy ran longer than Sound of Music in many towns Some saw it 5 6 7 times All raved all except Hollywood!

What happened! Why wasn't the Best of 71 at least mentioned? Why?

Why Wasn't ONE TIN SOLDIER At Least Nominated for BEST SONG ?

TIN SOLDIER stayed at the Top of the ratings for weeks! Do you even KNOW one of the Academy nominees? Can you hum it? It's just not fair!

The Best Motion Picture of 1971

BILLY JACK GP

AT: 7:30 9:30

MATINEES SAT & SUN.

Cinema 2 13th & P

TO WITNESS THE PERFECT CRIME YOU MUST COME ON TIME

LAURENCE OLIVIER MICHAEL CAINE

in JOSEPH L MANKIEWICZ Film of "SLEUTH"

Based on the play by ANTHONY SHAFFER Screenplay by ANTHONY SHAFFER Executive Producer EDGAR J SCHERICK Produced by MORTON GOTTLIEB Directed by JOSEPH L MANKIEWICZ PRINTS BY DE LUXE®

Based on the Tony Award Winning Broadway Play

PG PARENTAL GUIDANCE SUGGESTED

State 1415 'O'

FINAL WEEKEND

FROM THE JUNGLE TO THE GYM... HE'S THE GREATEST!

He's a winner he's a swinger he's DYNAMITE!

WALT DISNEY productions

The WORLD'S GREATEST ATHLETE

TECHNICOLOR® G

SHOW AT: 1:00-3:06-5:12-7:18-9:25

OPEN BOWLING Per line 50¢ Pool & snooker hour 60¢ Indoor Golf 18 holes

SNOOKER BOWL 48th & Dudley 434-9822

Bankrupt a Shakey's for lunch.

Shakey's $1.49

Come into Shakey's for lunch. Eat as much as you want And pay its ridiculously low price of $1.49 Even if you have ten slices of pizza two pieces of chicken two orders of salad and three of potatoes, all you pay is $1.49 We may go bankrupt but you sure won't go hungry

SHAKEY'S Pizza

360 N. 48th. Ph. 434-8328

STARTS TODAY

"We're rated X, baby!"

FRITZ the CAT

TODAY AT 2:15, 4:00 5:45, 7:30 9:15 P.M. $1.50 TIL 6 P.M.

He's X rated and animated!

who needs the world when you own the moon and stars

MUSIC BY ELTON JOHN AND BERNIE TAUPIN

PARAMOUNT PICTURES PRESENTS "friends"

R TECHNICOLOR A PARAMOUNT PICTURE

HOLLYWOOD THEATRE IN THE GLASS MENAGERIE 13th & P Street Phone 475-6826

TODAY-1:45 3:45, 5:45, 7:45 9:45—$1.50 TIL 6 P.M.

Cinema 1 13th & P

The COCK-A-MANIEST COMEDY SINCE "M*A*S*H" ...and might EVEN BE FUNNIER!

THIS LOOKS LIKE A BIG JOB FOR THE "EAGLE"

IT'S VERY FUNNY "FUZZ" 'n ROBBERS, "KELLY'S HEROES" STYLE LAFFS!

PETER BOYLE DONALD SUTHERLAND JANE FONDA

STEELYARD BLUES

PG

STARVIEW OUTDOOR THEATER

ACADEMY AWARD WINNER! BEST PICTURE! BEST ACTOR GENE HACKMAN

In the great tradition of American thrillers.

THE FRENCH CONNECTION R

OPEN 7:00 2nd HIT!

M*A*S*H R

DONALD SUTHERLAND Elliott Gould

Phone 475-2222 DOUGLAS 3 13th and P St.

STARTS TODAY! (2)

Meet Shamus, the private eye! The more he's roughed up, the rougher he plays!

COLUMBIA PICTURES Presents a ROBERT M Production BURT REYNOLDS DYAN CANNON Shamus

Produced by BARRY BECKERMAN Directed by ROBERT M WEITMAN BUZZ KULIK PG

Phone 475-2222 DOUGLAS 3 13th and P St. (3) Group Sales 435-2151 or 475-2222

"IT IS A MISSING CHAPTER FROM 'THE GRAPES OF WRATH' AND OF EQUAL STATURE." —Judith Crist, New York Magazine

"AT LAST, A COMPASSIONATE AND LOVING FILM ABOUT BEING BLACK IN AMERICA." —Jay Cocks, Time Magazine

"THE FILM IS A RARITY. A MOVIE THE WHOLE FAMILY CAN ENJOY." —Ebony Magazine

"SOUNDER" G

A Robert B. Radnitz Motion Picture

(1) DIANA ROSS IS BILLIE HOLIDAY

LADY SINGS THE BLUES R

84th and O DRIVE-IN THEATRE PHONE 488-5353

OPEN EVERY NIGHT Show at 7:30

a screwball comedy remember them?

Barbra Streisand Ryan O'Neal IN "WHAT'S UP, DOC?"

A PETER BOGDANOVICH PRODUCTION G

Groups Get Law Enforcement Grants

Washington (UPI) — The Omaha-Douglas County Criminal Justice Center and the Nebraska Commission on Law Enforcement have received $741,948 in federal funds.

The announcement came Thursday from the office of Rep. John McCollister, R-Neb., and Sens. Roman Hruska and Carl Curtis, Rs-Neb.

The funding is coming from the Law Enforcement Assistance Administration.

A $400,000 grant is to the School of Public Affairs and Community Service at the University of Nebraska at Omaha. Project director is Gaylon Kuchel, chairman of UNO's Criminal Justice Department.

McCollister said the project is designed to continue and restructure the efforts of the criminal justice center funded under the pilot city program. A major objective for the second phase of the program is to focus primary activities of the institute on the area of corrections as an area in which change is most critically needed.

The program also hopes to improve cooperation and communications among criminal justice agencies within Omaha and Douglas County.

The remainder of the funds go to the Nebraska commission on law enforcement headquartered in Lincoln. The money will be used in three areas — pilot research, demonstration projects and technical assistance.

Two Southeast Seniors Win FBLA Awards

Two Lincoln Southeast seniors were honored at the 11th state conference of the Future Business Leaders of America (FBLA) in Omaha, according to Buford Jones, business education consultant of the Lincoln Public Schools.

John Gulick received first place awards in bookkeeping, business administration and in the business principles and management competency series. Gulick was also a finalist for boy student of the year.

Cheryl Malick gained honorable mention in general office procedures.

Southeast's FBLA advisor is Robert Nielsen.

Six hundred students from local FBLA chapters competed for awards during the conference.

350 Make Trailers

Chicago — About 95% of mobile homes are used as primary residences, the Mobile Homes Manufacturers Association reports. About 350 firms are making mobile home at 700 factory sites, the association says.

Omahans To Head Nebraska Nursing League

Omaha (AP) — Two nursing executives from Omaha's Clarkson Hospital will hold the top positions in the Nebraska League for Nursing in the coming year.

Mrs. Maxine Jacks, director of the Clarkson School of Nursing, was elected president-elect at the group's annual meeting Wednesday in Omaha.

Installed as president was Mrs. Louise Elliot, Clarkson's director of nursing service.

Named directors were Mrs. Margaret Pavelka of Lincoln and Mrs. Kathleen Rajcevich of Omaha.

That's A Lot

Minneapolis — More than 350 million pounds of popcorn were consumed in the United States in 1971.

Movies

Times Furnished by Theater

Code indicates voluntary rating given by the motion picture industry (G) Suggested for **General audiences (PG) Parental Guidance** suggested. (R **Restricted** — Persons under 17 not admitted without parent or adult guardian (X) Persons under 17 not admitted.

Starview: "French Connection" 7:45, 11:41. "M-A-A-S-H" 9:45.

Cinema 1: "Steelyard Blues" (PG) 1:30, 3:20, 5:10, 7:05, 9:05.

Cinema 2: "Sleuth" (GP) 1:30, 4:00, 6:30, 9:00.

Cooper/Lincoln: "Billy Jack" (PG) 7:30, 9:30 nitely, Sat. & Sun. Matinee 1:30, 3:30, 5:30.

Embassy: (X) "Fleshpot on 42nd Street" 11:00, 12:45, 2:30, 4:15, 6:00, 7:45, 9:30, 11:15.

Joyo: "1776" 7:30 only.

Stuart: (PG) "The Emigrants" (PG) Sun. thru Thurs. 2:00, 5:00, 8:00 Fri. & Sat. 1:40, 4:20, 7:00, 9:40.

State: "The World's Greatest Athlete" 1:00, 3:06, 5:12, 7:18, 9:25.

Hollywood: "Friends" 1:45, 3:45, 5:45, 7:45, 9:45.

Vine: "Fritz The Cat" 2:15, 4:00, 5:45, 7:30, 9:15.

Douglas 1: "Lady Sings the Blues" (R) 1:30, 3:55, 6:20, 8:55.

Douglas 2: "Shamus" (PG) 1:30, 3:30, 5:30, 7:20, 9:20.

Douglas 3: "Sounder" (G) 1:30, 3:25, 5:17, 7:10, 9:10.

84 & O: "What's Up Doc" 7:30. "The Great Bank Robbery" 9:25.

JOY O 61st & Havelock

COLUMBIA PICTURES PRESENTS JACK L. WARNER'S PRODUCTION PANAVISION® G

1776

The Award Winning Musical Is On The Screen!

Cooper LINCOLN 434-7421

TONIGHT

MORE PEOPLE SAW 'BILLY JACK' THAN ANY OTHER MOTION PICTURE!

Billy ran longer than Sound of Music in many towns. Some saw it 5,6,7 times. All raved—all except Hollywood!

What happened! Why wasn't the 'Best of '71' at least mentioned? Why?

Why Wasn't BILLY JACK Nominated for an ACADEMY AWARD?

Why Wasn't 'ONE TIN SOLDIER' At Least Nominated for 'BEST SONG'?

TIN SOLDIER stayed at the Top of the ratings for weeks! Do you even KNOW one of the Academy nominees? Can you hum it? It's just not fair!

The Best Motion Picture of 1971

BILLY JACK

TOM LAUGHLIN DELORES TAYLOR GP

AT: 7:30 9:30

MATINEES SAT. & SUN.

STARTS TODAY

"We're rated X, baby!"

FRITZ the CAT (X)

He's X rated and animated!

TODAY AT 2:15, 4:00 5:45, 7:30 9:15 P.M.

$1.50 TIL 6 P.M.

who needs the world when you own the moon and stars.

MUSIC BY ELTON JOHN AND BERNIE TAUPIN

PARAMOUNT PICTURES PRESENTS "friends"

R TECHNICOLOR® A PARAMOUNT PICTURE

HOLLYWOOD THEATRE IN THE GLASS MENAGERIE 12th & O Street • Phone 475-6626

TODAY-1:45 3:45, 5:45, 7:45 9:45—$1.50 TIL 6 P.M.

STARVIEW OUTDOOR THEATER

ACADEMY AWARD WINNER! BEST PICTURE! BEST ACTOR GENE HACKMAN

In the great tradition of American thrillers.

THE FRENCH CONNECTION

OPEN 7:00 2nd HIT!

M·A·S·H

DONALD SUTHERLAND Elliott Gould

Phone 475-2222

DOUGLAS 3 13th and P St

STARTS TODAY! ②

Meet Shamus, the private eye! The more he's roughed up, the rougher he plays!

COLUMBIA PICTURES Presents a ROBERT M. WEITMAN Production

BURT REYNOLDS DYAN CANNON

Shamus

Written by BARRY BECKERMAN Music by JERRY GOLDSMITH Produced by ROBERT M. WEITMAN Directed by BUZZ KULIK PG

Phone 475-2222

DOUGLAS 3 13th and P St

③ Group Sales 435-2151 or 475-2222

"IT IS A MISSING CHAPTER FROM 'THE GRAPES OF WRATH' AND OF EQUAL STATURE." — Judith Crist, New York Magazine

"AT LAST, A COMPASSIONATE AND LOVING FILM ABOUT BEING BLACK IN AMERICA." — Jay Cocks, Time Magazine

"THE FILM IS A RARITY. A MOVIE THE WHOLE FAMILY CAN ENJOY." — Ebony Magazine

"SOUNDER" G

① DIANA ROSS IS BILLIE HOLIDAY

LADY SINGS THE BLUES R

A PARAMOUNT PICTURE

Cinema 2 13th & P

TO WITNESS THE PERFECT CRIME YOU MUST COME ON TIME

LAURENCE OLIVIER MICHAEL CAINE

in JOSEPH L. MANKIEWICZ Film of "SLEUTH"

Based on the play by ANTHONY SHAFFER Screenplay by ANTHONY SHAFFER Executive Producer EDGAR J. SCHERICK Produced by MORTON GOTTLIEB Directed by JOSEPH L. MANKIEWICZ PRINTS BY DE LUXE®

Based on the Tony Award Winning Broadway Play

PG PARENTAL GUIDANCE SUGGESTED

Cinema 1 13th & P

The COCK-A-MANIEST COMEDY SINCE "M·A·S·H" ...and might EVEN BE FUNNIER!

THIS LOOKS LIKE A BIG JOB FOR THE "EAGLE."

IT'S VERY FUNNY "FUZZ" 'n ROBBERS, "KELLY'S HEROES" STYLE LAFFS!

PETER BOYLE DONALD SUTHERLAND JANE FONDA

STEELYARD BLUES

Directed by ALAN MYERSON · TECHNICOLOR® PG

Celebrating Warner Bros. 50th Anniversary A Warner Communications Company

84th and O DRIVE-IN THEATRE PHONE 488-5353

OPEN EVERY NIGHT Show at 7:30

a screwball comedy. remember them?

Barbra Streisand Ryan O'Neal IN "What's Up, Doc?"

A PETER BOGDANOVICH PRODUCTION G

State 1415 'O'

FINAL WEEKEND

FROM THE JUNGLE TO THE GYM... HE'S THE GREATEST!

He's a winner . . . he's a swinger . . . he's DYNAMITE!

WALT DISNEY productions

The WORLD'S GREATEST ATHLETE

TECHNICOLOR® G

SHOW AT: 1:00-3:06-5:12-7:18-9:25

OPEN BOWLING Per line 50¢ Pool & snooker hour ..... 60¢

Indoor Golf 18 holes

SNOOKER BOWL 48th & Dudley 434-9822

Bankrupt a Shakey's for lunch.

Shakey's $1.49

Come into Shakey's for lunch. Eat as much as you want. And pay the ridiculously low price of $1.49. Even if you have ten slices of pizza, two pieces of chicken, two orders of salad and three of potatoes, all you pay is $1.49 We may go bankrupt but you sure won't go hungry.

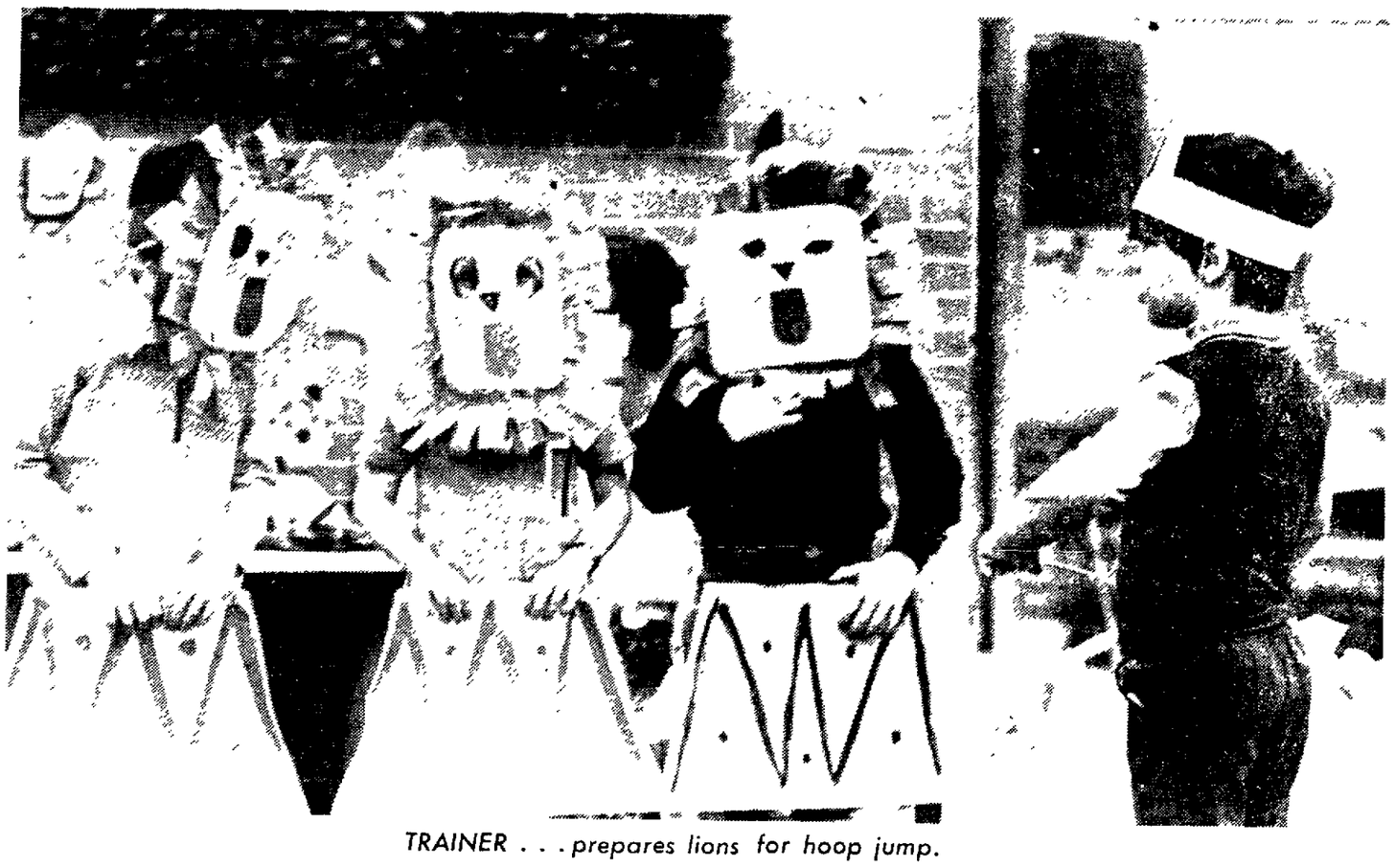
SHAKEY'S PIZZA

360 N. 48th. Ph. 434-8328





BALLERINAS . . . on the balancing board.



TRAINER . . . prepares lions for hoop jump.

GYPSY SNAKE CHARMER

Who Needed Sawdust?

By PATTY BEUTLER
Star Staff Writer

About the only thing missing from a recent circus at Ruth Pyrtle School was the sawdust on the floor

Performers and costumed wild animals abounded as the 82 primary one youngsters put on a three-ring show for the wide-eyed kindergarteners who viewed the spectacle

The "greatest show on earth" entertainment culminated three weeks of social studies work on the circus

Whistle in hand, the ring-master called the acts to the center ring, pausing for an intermission so that popcorn venders could peddle their wares among the delighted viewers

Bulbed-nosed clowns with pasty white faces were up to their usual antics, strewing bucketsful of confetti among the unsuspecting spectators

Growling lions hopped through hoops at the crack of the trainer's whip, while playful monkeys in purple suits toed their tricycles around the ring

Roller-skating bears, prancing ponies and lumbering elephants rounded out the circus menagerie

No circus would be complete without a sideshow Most convincing were a gypsy snake-charmer who sauntered about with a six-foot cotton-stuffed serpent slithering around her shoulders, while a weight-lifter grimaced under the strain of his "load" — two "hundred-pound" balloons attached to the ends of a yardstick

Not to be slighted were the more traditional tutu-ed ballerinas who tiptoed across a balanced beam and a cacophanous circus band

Proud of their performance, the youngsters climbed out of their costumes almost as quickly as they had gotten into them

Cleaning up the confetti from the floor was as much a part of the circus for them as performing

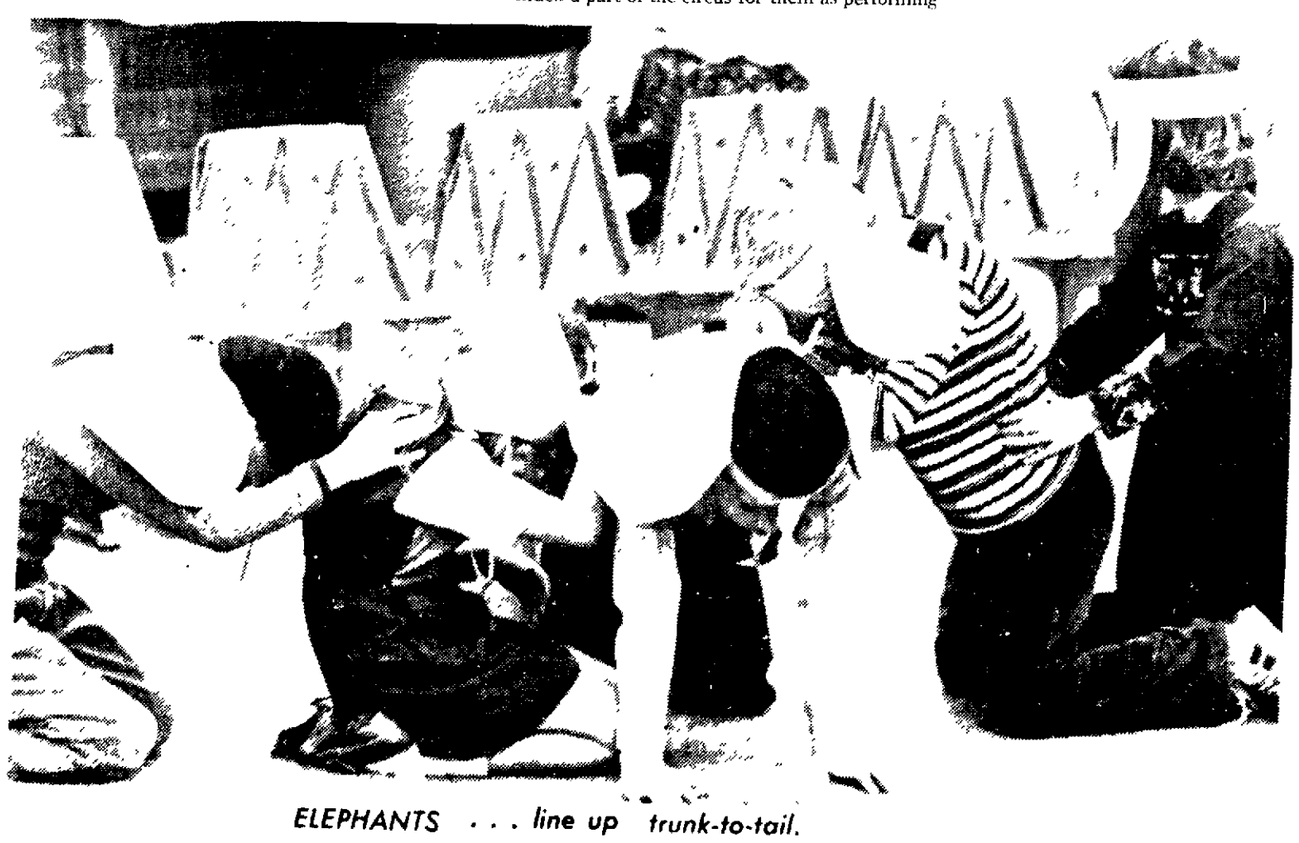


CLOWN . . . watches others.

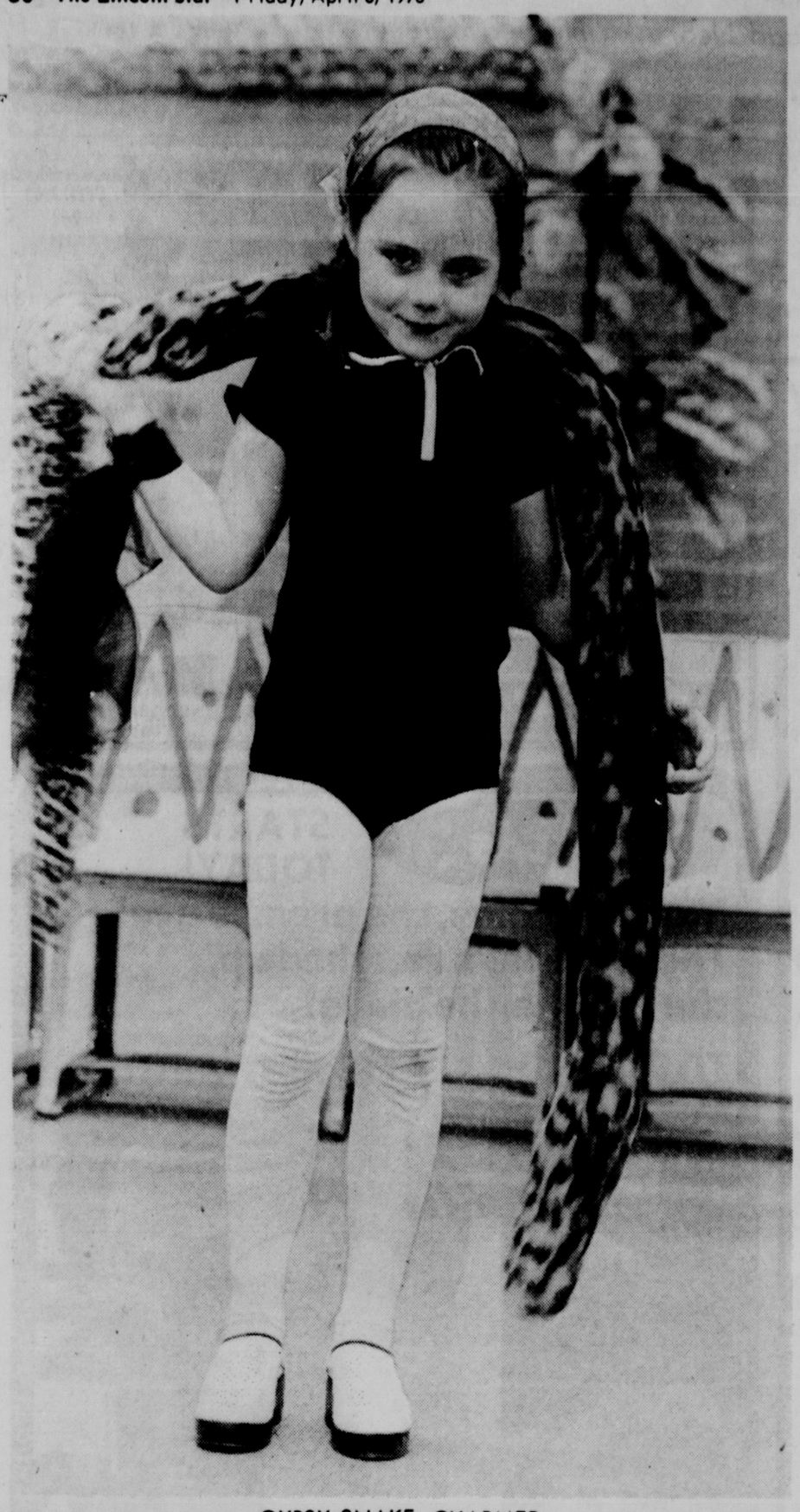
Photos By WEB RAY



WEIGHT LIFTER . . . with 100-pound balloons.



ELEPHANTS . . . line up trunk-to-tail.



GYPSY SNAKE CHARMER

Who Needed Sawdust?

By PATTY BEUTLER
Star Staff Writer

About the only thing missing from a recent circus at Ruth Pyrtle School was the sawdust on the floor.

Performers and costumed wild animals abounded as the 82 primary one youngsters put on a three-ring show for the wide-eyed kindergarteners who viewed the spectacle.

The "greatest show on earth" entertainment culminated three weeks of social studies work on the circus.

Whistle in hand, the ring-master called the acts to the center ring, pausing for an intermission so that popcorn venders could peddle their wares among the delighted viewers.

Bulbed-nosed clowns with pasty white faces were up to their usual antics, strewing bucketsful of confetti among the unsuspecting spectators.

Growling lions hopped through hoops at the crack of the trainer's whip, while playful monkeys in purple suits toed their tricycles around the ring.

Roller-skating bears, prancing ponies and lumbering elephants rounded out the circus menagerie.

No circus would be complete without a sideshow. Most convincing were a gypsy snake-charmer who sauntered about with a six-foot cotton-stuffed serpent slithering around her shoulders, while a weight-lifter grimaced under the strain of his "load" — two "hundred-pound" balloons attached to the ends of a yardstick.

Not to be slighted were the more traditional tutu-ed ballerinas who tiptoed across a balanced beam and a cacophanous circus band.

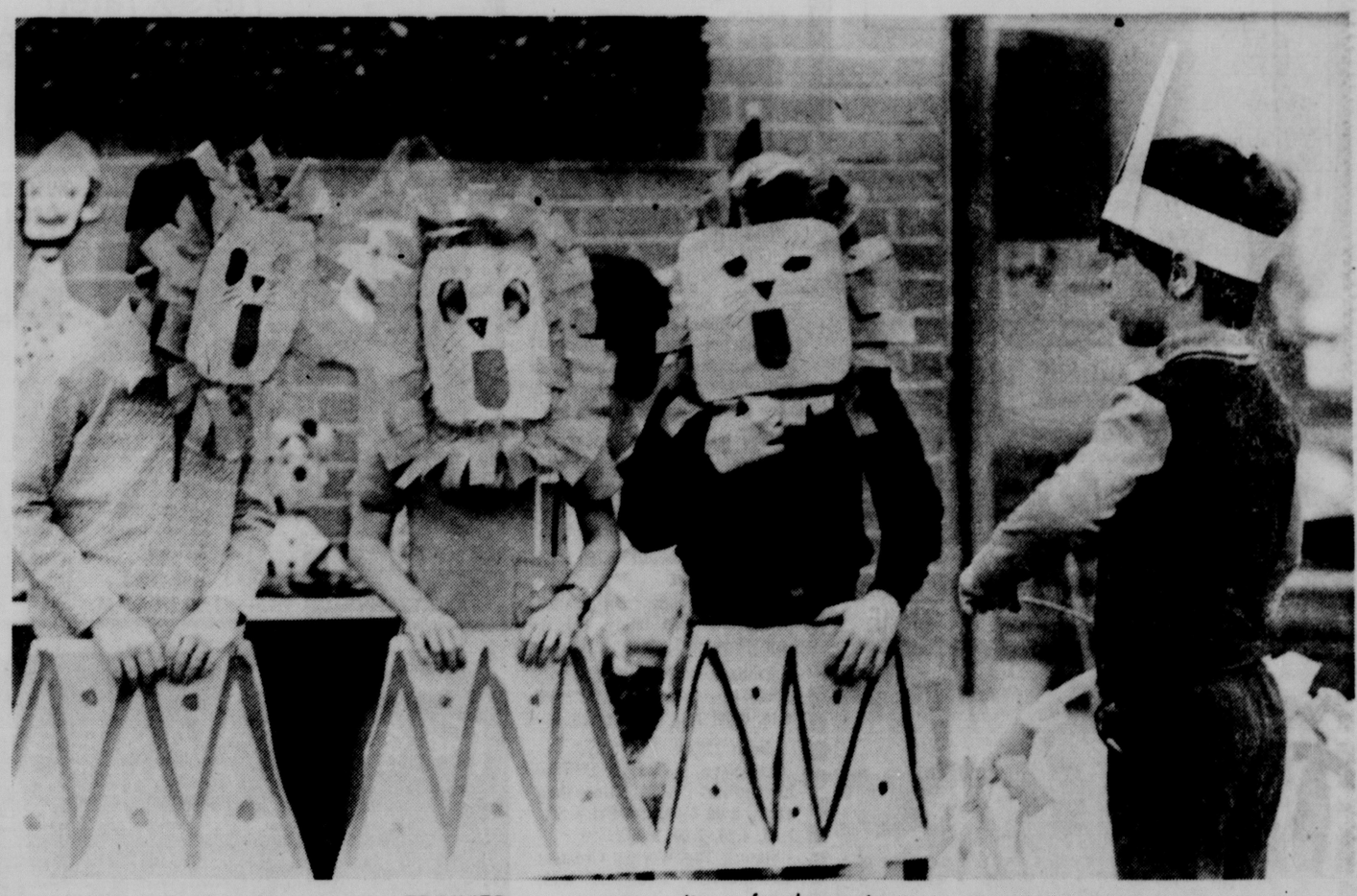
Proud of their performance, the youngsters climbed out of their costumes almost as quickly as they had gotten into them.

Cleaning up the confetti from the floor was as much a part of the circus for them as performing.

CLOWN . . . watches others.

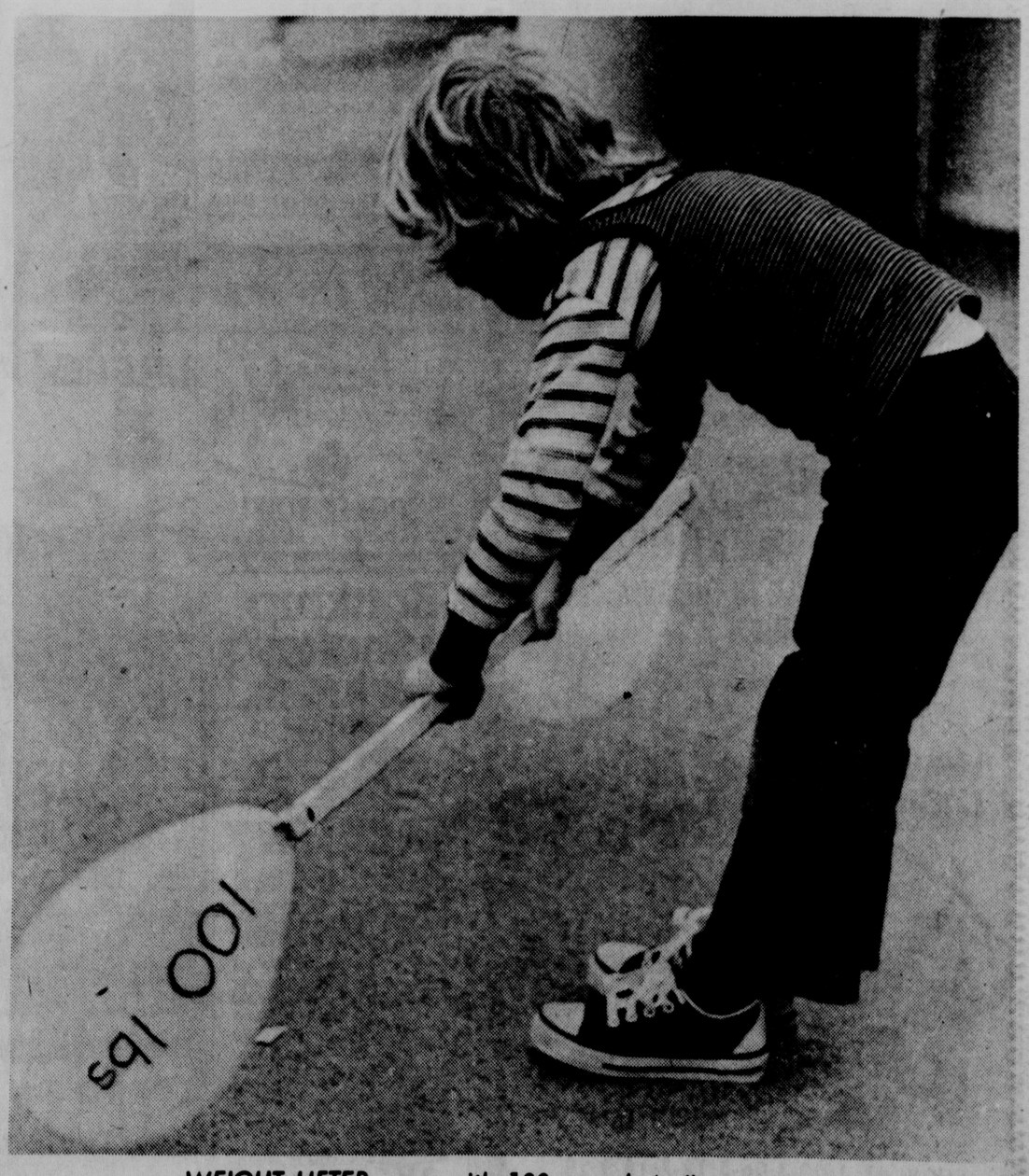


BALLERINAS . . . on the balancing board.

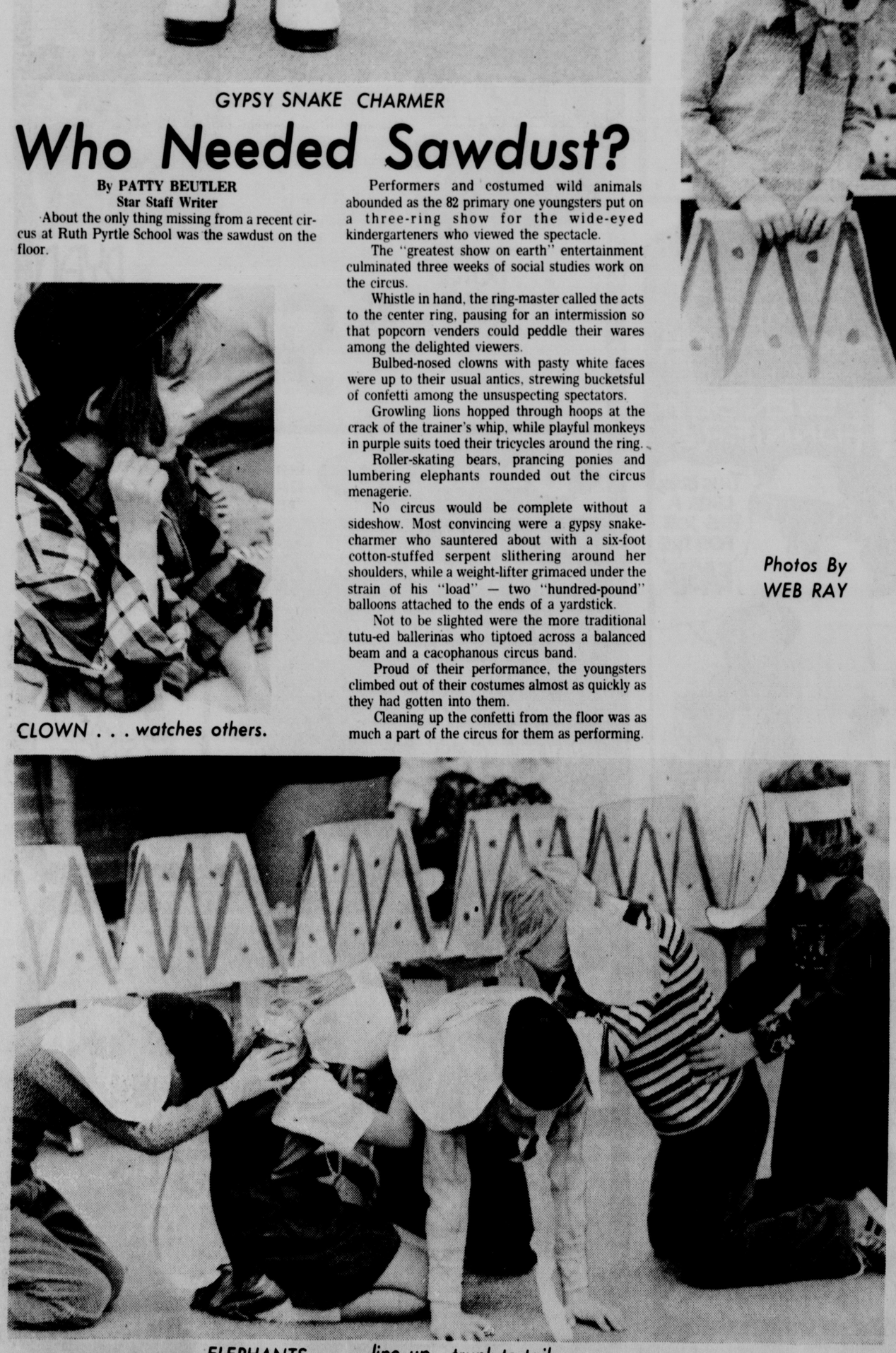


TRAINER . . . prepares lions for hoop jump.

Photos By
WEB RAY



WEIGHT LIFTER . . . with 100-pound balloons.



ELEPHANTS . . . line up trunk-to-tail.

Market Losses Milder

NEW YORK (AP) — Worries about inflation and surging wholesale prices continued to depress the stock market, and prices declined Thursday for the fifth straight session But the losses were less severe than in the previous session The Dow Jones average of 30 industrials, which had lost more than 34 points in the four days previous closed down 1 59 points at 923 46 The blue-chip indicator had dropped about 4 points in midsession, bringing in below its 1973 closing low of 922 71 set March 23

Ralph Acampora of Harris, Upham & Co said investors were still sidelined by concern about rising prices He declared the market was "probing for a near-term bottom"

One negative development from Washington was news that wholesale prices jumped at a yearly rate of 26 4 per cent in March, the sharpest rate of gain in more than 22 years

Charles Lewis of Winkler, Cantor & Pombov said another bearish factor was news that Communist forces had launched attacks throughout South Vietnam

Alcoa down 1 to 51 on institutional dealing was the most active issue on the New York Stock Exchange It was followed by Brown Group down 1⅞ to 26 after a sour appraisal of the footwear industry in the Wall Street Journal Hammermill Paper Co in the No 3 spot slipped ¼ to 2 4

Oils were actively traded and lower Continental Oil continued to decline in the wake of Wall Street's lowered earnings estimates for it and closed down ¾ at 34 4 Exxon Corp hurt by the Supreme Court ruling on the trans Alaska pipeline earlier this week was off ⅞ to 94⅛ One exception to the downtrend was Atlantic Richfield also involved in Alaska project which gained ⅜ to 72⅜

Prices also tumbled on the American Stock Exchange where declines held a better than 2-to 1 lead over advances in moderate trading The pricechange index closed down 11 at 24 05

Prices were lower on the Over the Counter market and the NASDAQ composite index finished off 87 at 112 02

N. Y. Stock Exchange

NEW YORK (UPI) — Selected stocks on the New York Stock Exchange

	Sales P-E (hds)	High	Low	Last	Net Chg
—A—					
Acme Mkt 1 18	50	22⅞	22¾	22¾	— ¼
Address 60 10	104	20	19⅜	20	+ ⅛
Admiral Cp 6	68	12⅛	11¾	11⅞	
AetnaLf I 72 10	570	63⅛	62¼	62⅞	+ ⅛
Air Prd 20g 23	40	69½	69	69⅛	— ½
Aircoinc 80 9	27	14	13⅜	13¾	— ⅛
Alcan Al 80 15	219	27⅛	27	27⅜	+ ⅛
AllegCp 28d 10	27	11	10⅜	11	+ ⅛
AlleghLud 1 10	23	24⅝	24¼	24⅜	— ¼
Allg Pw 1 44 9	100	20⅜	20	20⅛	
Allid Ch 1 20 14	184	33¼	32⅜	32½	—1
AlliedSt 1 40 8	50	26	25⅜	25⅝	— ½
Allis Ch 1 1b 13	154	9⅛	9	9⅛	+ ⅛
Alcoa 1 80 11	2307	52	51	51⅜	—1
Am Hess 30 26	552	33⅝	32½	32⅝	— ⅜
Am Airlines 95	210	19	18⅜	18⅝	+ ¼
ABrand 2 38 9	234	40⅝	39⅞	40¼	— ¼
Am Brdcast 11	114	23½	23	23¼	— ¼
Am Can 2 20 11	66	31½	31⅛	31¼	
AmCyan 1¾ 12	124	26⅞	26⅝	26¼	
AmElec 1 80 10	746	25½	25¼	25½	+ ⅛
Am Export	10	21⅛	2⅛	2⅛	
AmHoist 40 9	34	13⅝	13	13¼	
A Home 1 86 37	295	120½	118½	119¼	—1⅜
AmHosp 28 42	518	42¼	40½	41¼	—1½
AMetCx 1 40 12	145	32⅛	31⅝	32⅛	— ⅜
Amer Motor 12	336	9	8⅞	9	
AmNGs 2 40 9	98	37	36½	37	+ ½
A Smelt 1 20 12	149	21¾	21	21⅛	+ ⅛
Am Stnd 40 9	115	11	10½	10¾	+ ⅛
AmT&T 2 80 11	844	50¾	50⅜	50¾	+ ⅛
Ametek 60a 12	2	15⅜	15¼	15¼	— ¼
AMF In 1 08 11	56	32	31⅜	31⅞	— ⅛
Ampex Cp	71	5⅛	5	5	
Amstar 1 70 8	15	24⅜	24½	24½	— ⅛
Anacon 12b 10	260	20⅛	19⅝	20	— ⅛
ApecoCp 16 21	52	6¼	6⅛	6¼	+ ⅛
Armco Stl 1 9	76	21⅜	21	21	— ⅛
Arms Ck 80 15	95	24½	23½	23¾	—1
Ashl Oil 1 20 10	109	26¼	26⅛	26⅜	
Assoc Trans	10	6⅞	6¼	6⅜	
At Richfld 2 21	933	73¼	71⅝	72¼	+ ⅝
Atlas Corp 1 15	43	2¼	2¼	2¼	+ ⅛
Avco Corp 5	51	12¼	12½	12	— ¼
Avnet Inc 30 7	65	8⅞	8¼	8⅜	+ ⅛
—B B—					
Babc&Wil 80 14	35	28	27⅛	27⅛	— ⅛
Baker Oil Tl 26	30	28⅞	28⅛	28	— ⅛
Bangor Pn 7	39	10	10⅛	10⅛	— ⅛
Bath Ind 30 8	71	27½	22	22½	— ⅛
Beat Fds 62 19	176	25¾	25	25	— ⅛
Beckmn 50 23	5	33¼	33	33	—
BeechAr 66 9	33	16⅞	16	16	— ⅛
Bell How 65 11	50	33	31	31	—1⅛
Bendix 1 60 11	443	37¼	37⅛	37	— ¼
Benjamin 7	48	3	3	3	
BethSt 1 40a 9	172	29	28	28	— ⅛
Black&Dk 1 50	23	109⅞	109	109	+ ¼
Boeing 40 14	124	20⅛	19¾	20⅛	+ ⅛
Boise Cascd 13	403	9	8⅞	8⅞	— ⅛
Borden 1 20 10	134	23	22	22½	— ¼
Borg W 1 35 9	53	27⅛	26	27⅛	— ⅛
Bost Ed 2 44 10	17	35	35	35	+ ⅛
Bourns Inc 9	8	13	13	13	—
BranifAir 3b 15	92	12⅞	12	12¾	—
Briggs 1 20a 15	92	54	52	52	—1
Bris My 1 32 24	231	64	63	63¼	—1
BrkPer 26b 40	28	13	13	13⅛	+ ⅛
BrnGroup 1 2 9	2076	28	26¼	26½	—1⅝
Brunswk 24 11	96	22	21¼	21⅜	— ⅛
Bucy E 1 20 12	24	27⅜	27	27⅛	+ ⅛
Budd Co 40 6	63	14	13½	14	+ ⅛
BulovaW 60 9	46	13⅝	13½	13½	— ⅛
Burl In 1 40 16	54	32½	31½	32¼	— ¼
Burl No 1 2 11	79	43	42¼	42¼	— ⅜
Burrghs 80 47	354	225⅜	219	221⅝	—3 ⅛
—C—					
Camp S 1 18 15	47	31⅞	31½	31⅞	— ⅛
CanPac 38b 15	99	18⅞	18½	18⅞	+ ⅛
CaroPL 1 52 9	39	24½	24	24⅜	— ⅛
CarrierC 43 15	63	21⅝	20¼	20⅛	—
CaterTr 1 40 17	352	63	61⅝	61¾	— ¼
Celanese 2 10	136	33½	32⅝	33½	+ ⅛
Centl Soya 1 11	17	28⅜	28	28⅜	—
Cerro 40a 6	60	14⅞	14⅜	14⅜	— ⅛
Certn-td 50 7	70	14⅜	14	14¼	— ⅛
Cessna 80g 10	206	23½	22⅛	22¼	—2
Chmpint 84 10	648	17⅛	16¼	16¾	— ⅜
ChmSPI 1 28 13	188	41⅜	39½	39⅞	—2
ChaseMan 2 10	130	45¼	44¾	45	+ ¼
ChesO 1 10b 7	74	46⅝	45	46¼	+ ⅜
Chris Craft	16	5½	5⅜	5⅜	— ⅛
Chrysler 1 8	373	32⅝	32½	32⅝	— ⅛
Cin Gas 1 64 10	43	23⅜	23⅜	23⅜	
CIT Fin 2 20 10	64	42	41½	41½	— ¼
CitiesSv 2 20 12	126	46½	45¾	46½	+ ¼
City Inv 54 6	318	12¼	11⅝	11¾	— ⅛
Clev El 2 32 11	62	34⅛	33½	34	+ ⅛
CocaCol 1 70 43	124	138	137	137½	
Colgate 1 51 30	102	95	91	95	+4
Collin Radio	160	23½	21¾	22	—1¾
C B S 1 46 13	253	37½	37	37⅜	— ⅛
Col Gas 1 90 9	36	28⅞	28½	28⅝	+ ⅛
Cm Solv 40 22	11	14⅛	14⅛	14⅜	
CmwEd 2 30 11	71	33¼	33	33¼	
Comsat 56 21	131	53½	51⅛	52	—1⅛
Con Ed 1 80 12	130	24⅜	24¼	24⅜	+ ⅛
ConsEd 1 30 15	69	38	36⅞	37⅜	+ ½
Con Pfgt 52 9	31	18⅛	18	18⅛	+ ⅛
ConsNG 2 03 8	76	28¼	27¾	27¾	— ½
Consm Pw 2 10	55	28¾	28½	28¼	+ ⅛
Contl Air Ln 17	71	13	12⅜	12⅝	— ⅛
Cn Can 1 60 9	162	26¼	26⅛	26⅛	— ⅛
Contl Oil 1 2 10	1248	34⅜	33½	34¼	— ¼
Cont Tel 84 14	66	22⅝	22¼	22½	
Contrl Data 11	153	45	44¼	44¼	— ⅛
CornGls 1 12 32	48	102½	100¾	102¼	+1½
CPCIntl 1 77 10	147	29½	28¾	29	— ¼
CraneC 80g 7	22	17⅜	17½	17½	— ¼
Crwn Zl 1 20 13	81	23¼	23½	23⅜	— ⅛
Curtiss Wrt 50	455	28⅛	27⅝	28	— ⅛
Cyprus Ms 1 11	29	34¼	34	34½	— ⅛
—D—					
DanRivr 40 15	98	9⅞	9⅝	9⅞	
DanaCp 1 36 9	23	32⅜	31¾	32⅜	+ ⅛
Dart In 30g 14	86	34⅞	34¼	34¼	— ¼
Dayco 1 14 7	2	17¼	17	17¼	+ ¼
DayPLt 1 66 11	31	22⅞	22⅜	22⅜	— ¼
Deere 1 08 10	431	42	40¼	41⅛	— ⅛
Del Mnt 1 10 9	122	19	18⅝	19½	+ ⅛
Dennisn 80 9	23	28½	27¼	27¼	— ½
DetEdis 1 41 10	96	20¼	20⅛	20¼	+ ⅛
Diam Shm 1 12	140	20¼	19¼	20⅛	
DisneyW 12 65	326	94½	91	94¼	+2¾
DrPeppr 22 62	105	27	26	26⅝	— ⅛
DomeMn 80 30	57	83	82¼	82½	+ ¼
Dow Ch 1 80 24	139	100⅛	99⅞	99⅞	— ¼
Dresser 1 40 14	213	40⅛	39	40	
Duke P 1 40 12	65	21	20⅞	20⅞	— ⅛
DuPont 1 40 20	77	165⅛	164	165	—1 ¼
DuqueL 1 72 10	79	23⅜	23⅛	23⅜	— ⅛
—E—					
Eaton 20b 8	26	12	12	12	
Eastern Air 12	236	14	14	14	+ ⅛
EstKo 1 08a 40	592	13⅝	133⅛	135	+ 2⅛
EatonCp 1 9	49	35	34⅛	34	—
ElPasoNG 1 8	134	16	16	16⅛	— ⅛
ElPraCp 1 28 9	255	31	30	31	
ESBInc 1 28 11	11	28	28	28	
Essextnt 60 9	113	17	16⅞	17	+ ⅛
Ethyl Cp 90 6	19	26⅛	26	26	— ⅛
ExCell O 80 13	78	19	18⅝	18⅞	
Exxon 95b 14	1183	94¼	93½	94⅛	— ⅛
—F—					
Faberge 40 8	57	10	10	10	
Fair N Cam 30	262	47	44	47	+ 1
Fairfld 30d 6	38	8⅛	8	8⅛	— ⅛
FairmtF 50 9	12	10¼	10	10	—
Farah Mfg	67	9	9	9	—
Ferro Cp 76 12	4	36	36	36	— ⅛
Firestn 86 9	133	21	20	21	—
Fst Nat Strs	2	18	18	18	— ⅛
Flemng 50 9	12	10	10	10	—
FlntkteC 1 8	13	19	19	19	— ⅛
FlaPwr 1 80 10	153	38	37⅛	37⅝	— ⅛
FMC Cp 85 9	162	18	17	18	+
FoodFr 20g	23	8	8⅛	8	
Ford M 2 80 7	231	61⅛	61	61½	— ⅜
For McK 84 7	53	15⅞	15⅝	15⅝	— ⅛
FreptMn 80 20	19	22⅜	22¼	22½	+ ¼
Fruehuf 1 70 9	72	27	26⅞	27⅛	+ ¼
—G—					
GAC Corp	71	4	4	4	
GAF Cp 20 8	134	14⅜	14	14	— ⅛
Gam Sk 1 30 7	9	28	28	28	— ⅛
Gannett 2b 33	88	40	38	38	—2
Gn AQI 60g 17	9	42	41½	41	— ⅜
Gen Dynam 8	30	19¾	19	19	— ⅛
Gn Elec 1 40 21	668	61⅞	60¼	61	+ ¼
GnFood 1 40 12	210	25½	24⅞	25	—
Gn Host Cp 12	205	14¾	13⅞	14	—
Gen Instr 2k 18	70	19	18⅛	18	
Gen Mills 1 22	185	58⅛	58	58⅛	
GenMot 85b 10	729	71	71	71	
G PubU 1 60 9	154	21	20	21	
Gn Steel Ind	15	3	3⅛	3	+
G T E 1 60 11	179	28	27¼	27½	— ⅛
Gen Tire 1g 7	34	24	23	23	— ⅜
Ga Pac 80g 17	282	32¼	30	30	—1¼
Gerber 1 35 10	15	20⅝	20⅛	20⅛	—
Getty 1 21b 27	92	108	104	106	—2
Gillette 1 40 22	123	56½	55	56	+ ¼
Global Mar 12	70	13⅝	13¼	13¾	—
Goodrich 1	28	24	23	24	— ⅛
GoodyrT 92 10	124	25	25	25⅛	+
Grace W 1 11	236	23¾	22¾	23½	— ⅜
Grand U 80 10	34	13⅜	12⅞	13⅜	
Grant W 1 10	82	26½	26	26	—
Gt A&P Tea	52	13	13¼	13	—
GtNNPk 1 60 15	35	22	43	43	—
GtWFin 30c 9	129	22	21⅞	21	—
Gt West Ut	15	6	5	5	—
Grn Giant 1 11	30	24	23	23¾	—
Greyhd 1 04 9	653	24⅝	24	24	—
Grumman	27	11	11	11	—
Gulf Oil 1 12	497	25	25	25	—
Gulf&Ws 64 6	213	24	23¾	24½	—1
—H—					
HamPap 50 19	1577	13⅝	12	12	
HarrisIntp 1 15	24	34¾	34	34¼	+
Hecla Mn 21 37	26	17	17	17	—
Heinz H 1 08 14	128	41¾	40¼	40½	— ¾
Hercule 1 12 24	127	72	71	72	+
Hershy 1 10 12	4	19	18⅞	18¾	+
Heublein 92 24	96	48	47¼	47¼	—
Hewlt P 20 53	51	81	80	81	+ ⅛
Hilton Hl 7 14	49	29	28	29	+
HobartM 64 19	14	29¼	29	29¼	—
Hoerner 77 11	11	30	29	29	—
Holf Elec'n 8	31	11	10	10	—
Hol Inns 30 24	71	33	32	33	+
Homestk 40 28	245	36	35	36	+
Honywl 1 80 18	160	113	111⅛	113	+
Hoover 1 28 10	2	33	32	32⅞	
HouseLP 1 40 14	81	42⅛	41	41	—
Howmet 70 9	7	12	11⅞	11⅞	—
—I—					
Idaho P 1 76 10	30	29	29	29	
IdcalBas 70 9	29	14	13	13⅛	—
Illinois 2 22 7	55	21	21	21	
Ill Pwr 2 20 13	27	31	30	30	— ⅜
Imperial Cp 7	43	12	12	12	— ⅛
INA Cp 1 9	162	39⅝	38	38	—
Ing Rnd 2 16 14	421	58⅛	58	58⅛	— ⅛
Inland Stl 2 10	52	33¾	33	33	
Insp Copp 2 10	55	51	51	51	—
I B M 5 60 38	378	424	420	422	—
IntHarv 3 40 9	219	31	30¼	31⅛	— ⅛
Intl Mining 100	77	9	8⅝	9	
Intl Nickel 1 23	323	33	32⅜	33	+ ⅛
Int Pap 1 a 16	122	36⅝	35	36⅛	+
Int T&T 1 24 11	874	42¼	41½	42¼	+1
Intk Corp 1b 19	219	34	33¾	34	—
—J—					
Jantzen 60 9	4	19	19	19	
JeffPilot 92 16	182	63	62	62⅜	—1
JohnMfg 1 20 9	48	23½	23	23⅜	
John Jn 40a 15	229	118	116	118	—
Joint Indn 80 13	1	44	44	44	
Jones&L 1 45 8	37	20	20	20	—
Jostens 73 10	12	19	19	19	
JoyMfg 1 40 12	35	27	26	27	+
—K—					
KaiserAl 50 28	271	12¾	12	12	—
KC So Ind 2 7	15	32	31⅞	31	—
Kan GE 1 52 8	267	21¾	21	21	—
KanNeb 1 02 12	1	15⅞	15	15	
KanPL1 1 48 10	7	24¼	24¼	24¼	
KayserR 60 7	7	15	14⅞	15	—
Kelly H 1 30 8	17	25¼	25	25⅜	—
Kencott 1 40 10	189	27	26	27	+
Kerr Mc 60 33	64	71	70	70	—1¼
KiddeW 60a 7	35	20¼	20	20	
Kim Cl 1 20 16	69	38¾	38	38	
K L M Aml	3	37⅝	37⅛	37⅝	
Knight N 28 24	40	48½	48	48½	
Kopper 1 72 9	8	36	36	36	
Kraftco 1 77 13	91	37⅝	36¾	37	+
Kresge 1 39	882	38	37½	38	
Kroger 1 30 11	90	20	19½	19⅞	
—L—					
LearSieg 20 9	82	6	6	6	
Leh PG 60 8	17	13	13½	13½	—
Libby 1 40	44	17	16	16	
LibbyO 2 20 8	122	35	34	34	—
Libby McN	2	5	5⅛	5⅛	
Ligg My 2 2 12	48	40¼	39½	40¼	
Lilly 2 2 39	227	101½	101	101	—
Lockheed 6	80	7⅝	7	7⅛	—
LoewsC 1 16 8	185	28¼	27½	28¼	+
Lone S Ind 1 8	83	16⅞	16⅝	16⅝	—
Lon StG 2 40 14	40	36	35	35⅜	—
LTV Corp	282	10	9⅝	10	+
LuckyS 80g 12	135	11⅞	11⅝	11⅞	—
LukenStl 80 10	16	26½	26⅛	26⅜	—
Lyke Yustn	29	10	9¾	10	
—M—					
MacMil 05b 8	41	8⅝	8⅛	8⅝	
Macy R H 1 11	11	34	34	34	—
Mad Fd 25b	77	12⅝	12	12	—
Magnav 1 20 13	571	15⅝	15	15	—
Mar Oil 1 60 13	167	35	34¾	34⅞	—
Marcor 80 10	66	21¼	21	21¼	
MarMid 1 80 8	38	27¼	27	27	—
MarshF 1 18 12	14	27⅝	27⅜	27½	
MartMr 1 15 8	13	17⅜	17⅛	17⅜	+
Massey 15b 10	82	19¼	19⅛	19⅛	—
May DS 1 60 11	50	34½	33⅞	34	
MayerOs 65 17	7	30¼	30¼	30¼	
Maytag 1 30 16	66	35	34	34	—
McCroy 1 20 6	17	23	22¼	23	—
McDonD 30 10	162	35	34¼	34½	—1
McGrEd 1½ 12	83	31½	30⅝	31⅛	+
McGr Hl 48 13	69	11⅝	11⅜	11⅜	+
McLean 60 14	4	45¾	45½	45½	—
Mead Cp 60 14	43	14⅝	14¾	14⅝	—
Memorex 24	274	7½	7	7⅛	—
Merck 1 18 47	248	93¼	92	93	
M G M Inc 13	10	19⅛	19⅛	19⅛	—
MidSou 1 10 11	437	21¼	21½	21½	—
MinnM&M 1 37	389	81¼	80	81¼	—
MinnPL 1 41 9	13	20⅜	20¼	20½	+
Mo Pac A 5 6	4	77⅜	77	77⅜	+1
MobilOil 2 80 12	210	69	68¾	69	
Mohsco 1 10 8	117	18½	18¼	18½	+
Monogram 8	37	8⅜	8⅜	8½	+
Monsnt 1 80 15	239	52¼	50⅝	51⅜	—
Morrsk 20b 7	40	17½	17½	17½	
Motorola 60 26	226	100⅞	98⅞	100¼	—
Mt Fuel 1 80 24	156	77	74¾	76	—
MtStTel 1 36 9	26	20⅞	20⅝	20⅝	+
MurpCo 1 20 10	27	19¾	19½	19½	—
—N—					
Nabisco 2 30 14	37	51⅛	50½	50⅞	
Nat Air 10b 11	37	26⅛	25⅞	25⅞	+
NatCash 40 62	132	28⅞	28⅜	28⅞	
NatDistl 90 12	124	14¼	14⅛	14¼	+
Natl Gen 50 5	160	27⅜	26¾	27	—
Ntl Gyp 1 05 8	123	15⅛	14⅞	15⅛	+
NatSteel 2½ 10	28	38	37¾	37¾	—
Natomas 25 49	142	50	48¼	49⅛	+1
Nev Pw 1 35 11	45	37	36⅝	37	+
NEngEl 1 68 10	38	24⅜	24⅛	24¼	—
NiagMo 1 14 9	98	16	15¾	15¾	—
NL Indust 1 10	123	14⅞	14⅝	14⅜	—
NorfolkWs 5 8	34	66⅛	66⅛	66⅛	—
NoNtGs 2 60 10	50	38¼	37⅝	38	+
NoStPw 1 84 10	16	27⅝	27⅜	27⅜	
NwBanc 1 2 15	75	56½	55¾	55¾	—
Nort Sm 25 18	301	33⅝	32½	33	—
—O—					
Occid Petrl	417	10⅝	10⅛	10¼	
OgdenCp 60 8	71	13⅛	14	13½	+
Ohio Ed 1 54 11	195	20½	20⅛	20½	
OklaGE 1 32 13	28	25¼	25	25	—
OklaNG 1 24 10	16	21¾	21½	21⅝	—
OlinCorp 88 12	24	16	15½	15½	—
Omark 05b 7	1	9	9	9	+
Or Rckl 1 20 12	78	16⅞	16	16	—
Otis El Co 2 10	45	35⅛	35¼	35¼	
OutbdM 1 08 10	64	34	33½	33¾	—
OwensCF 81 18	26	44½	43	43	—1
Owenlll 1 40 8	115	34⅛	33⅜	33⅜	—1
—P—					
PacGas 1 78 9	97	27	27	27	—
Pac Ltg 1 68 11	26	23⅞	23	23	+
PacPetrl 50 24	61	32⅛	32	32	+
PacPwr 1 11	89	24	23⅞	23	—
Pc T&T 1 20 11	25	17¼	17	17	—
Pan Am Air	467	10⅝	10⅜	10⅜	
Panhdl 1 90 9	45	34½	34	34	—
Penn Centr	86	2⅜	2	2	
Penney 1 08 31	91	87⅞	87	87⅝	—
PennDix 20 9	20	7⅛	7	7	
PennPL 1 68 9	61	23	22	22	—
Pennzoil 80 13	125	24	23	23	
PeopGs 2 24 8	50	33	33	33	—
PepsiCo 1 08 27	129	82	81	82	+
Pfizer 64a 26	384	40	39	39	—
Phelp D 2 10 11	24	44	44	44	
PhilaEl 1 64 10	117	21⅞	21	21	—
PhilipM 1 30 27	119	128	127	127	—
PhilPet 1 30 23	500	45	44	44	—
Pillsbry 1 52 13	29	48	47	47	—
Pitney B 68 15	106	15	15	15	—
Polarod 32 98	555	128	122	127	—3
PPG Ind 1 32 15	115	35	34	35	—
ProctGl 1 56 28	129	98	96	98	—1⅝
PuS Col 1 16 10	19	19	19	19	+
PSE&G 1 72 10	433	23	22	23	+
Pullmanin 2 13	46	51	50⅜	51	—
PurexCp 84 10	34	14	14	14	
Purolatr 84 21	86	56	54	54	—2
—Q—					
—R—					
Ralston 75 22	60	39	39	39	—
Raython 60 11	x65	29¾	28½	28⅞	—
RCA Corp 1 13	710	26	25⅝	26⅛	—
qReadngCo	1	2	2	2	—
Rep Steel 1a 10	75	28	27¾	27¾	—
Revlonlnc 1 22	77	63¼	62⅝	63	+
Rey Ind 2 59 9	214	45⅞	45	45	—
Rey Met 40	245	15	14¾	14	—
Riviana 86 20	6	30	30	30	
RoanST 38b	37	6⅛	6	6	—
Robshaw 76 10	4	26	25	25½	—
RochG 1 20g 10	33	20¾	20	20	—
Rockwll 1 60 9	66	27½	27	27	—
RohmHs 88 26	62	97	95	96	—
Rohr Inc 80 11	43	17	16¼	16	—
RoyalCC 58 22	97	33	32	33	
RoyID 1 91d 14	89	42¼	42	42	+
—S—					
Safeway 1 40 10	45	36⅝	36	36	—
StJoMin 1 2 9	7	26	26	26⅛	
StRegis 1 60 13	43	38	38	38	—
Sander Assoc 14	26	9¼	9	9	—
Sang Fe 43 9	46	13	13	13	+
Sat In 1 60a 8	675	26	25¾	25	—
SchrPlo 96 49	171	143	141	143	—2
Schlumb 50 48	420	93½	91	93	—1
S C M Corp 9	33	13	13⅛	13	
ScottPap 50 12	173	13⅛	12⅞	13	
SeaCo 1 60 11	102	37¼	37¼	37	—
Un Pac Cp 2 13	54	59	57	59	—
Uniroyal 70 8	86	12	12	12	—
U Aircr 2 80 8	247	35¼	34	35	+
Utd Brands 10	75	8⅛	8¼	8	—
UnCorp 70d	55	8	8¼	8	—
US Gyp 1 60 8	322	23	22¾	23	—
US Indus 65 6

Market Losses Milder

NEW YORK (AP) — Worries about inflation and surging wholesale prices continued to depress the stock market, and prices declined Thursday for the fifth straight session. But the losses were less severe than in the previous session. The Dow Jones average of 30 industrials, which had lost more than 34 points in the four days previous closed down 1.59 points at 923.46. The blue-chip indicator had dropped about 4 points in midsession, bringing in below its 1973 closing low of 922.71, set March 23.

Ralph Acampora of Harris, Upham & Co. said investors were still sidelined by concern about rising prices. He declared the market was "probing for a near-term bottom."

One negative development from Washington was news that wholesale prices jumped at a yearly rate of 26.4 per cent in March, the sharpest rate of gain in more than 22 years.

Charles Lewis of Winkler, Cantor & Pomboy said another bearish factor was news that Communist forces had launched attacks throughout South Vietnam.

Alcoa, down 1 to 51⅛ on institutional dealing, was the most-active issue on the New York Stock Exchange. It was followed by Brown Group, down 1⅞ to 26⅛ after a sour appraisal of the footwear industry in the Wall Street Journal. Hammermill Paper Co., in the No. 3 spot, slipped ¾ to 12¼.

Oils were actively traded and lower. Continental Oil, continued to decline in the wake of Wall Street's lowered earnings estimates for it and closed down ¾ at 34¼. Exxon Corp., hurt by the Supreme Court ruling on the trans-Alaska pipeline earlier this week, was off ⅜ to 94⅛. One exception to the downtrend was Atlantic Richfield, also involved in Alaska project, which gained ⅜ to 72¾.

Prices also tumbled on the American Stock Exchange, where declines held a better than 2-to-1 lead over advances in moderate trading. The pricechange index closed down .11 at 24.05.

Prices were lower on the Over-the-Counter market, and the NASDAQ composite index finished off .87 at 112.02.

N Y Stock Exchange

NEW YORK (UPI) — Selected stocks on the New York Stock Exchange.

	Sales P-E (hds)	High	Low	Last	Net Chg.
—A A—					
Acme Mkt 1.18	50 22	22⅞	22¾	22¾	— ¼
Address .60 10	104 20	19⅝	19⅜	20	+ ⅛
Admiral Cp 6	68 12	12⅛	11¾	11⅞	..
AetnaLf 1.72 10	570 63	63⅛	62¼	62⅞	+ ⅛
Air Prd .20g 23	40 69	69½	69	69¼	— ¼
Aircoinc .80 9	27 14	13⅝	13¾	13¾	— ¼
Alcan Al .80 15	219 27	27⅜	27	27⅜	+ ¼
AllegCp .28d 10	27 11	10¾	11	11	+ ⅛
AlleghLud 1 10	23 24⅝	24¼	24⅜	24⅜	— ¼
Allg Pw 1.44 9	100 20⅜	20	20¼		
Allid Ch 1.20 14	184 33¼	32⅜	32½		—1
AlliedSt 1.40 8	50 26	25⅝	25⅝		— ½
Allis Ch .11b 13	154 9⅜	9	9⅜		+ ⅜
Alcoa 1.80 11	2307 52	51	51⅛		—1
Am Hess .30 26	552 33⅜	32½	32⅞		— ⅞
Am Airlines 95	210 19	18⅜	18⅞		+ ¼
ABrand 2.38 9	234 40⅜	39⅞	40¼		— ¼
Am Brdcast 11	114 23½	23	23¼		— ¼
Am Can 2.20 11	66 31½	31⅛	31¼		
AmCyan 1¼ 12	124 26⅞	26⅝	26⅝		
AmElec 1.80 10	746 25½	25¾	25½		+ ⅛
Am Export	10 2¼	2⅛	2⅛		
AmHoist .40 9	34 13⅜	13	13¼		
A Home 1.86 37	295 120½	118½	119¼		—1⅜
AmHosp .28 42	518 42¼	40½	41¼		—1½
AMetCx 1.40 12	145 32¾	31⅞	32⅛		— ⅜
Amer Motor 12	336 9	8⅞	9		
AmNGs 2.40 9	98 37	36½	37		+ ½
A Smelt 1.20 12	149 21¼	21	21¼		+ ¼
Am Stnd .40 9	115 11	10½	10¾		+ ¼
AmT&T 2.80 11	844 50¾	50⅝	50¾		+ ⅛
Ametek .60a 12	2 15⅜	15¼	15¼		— ⅛
AMF In 1.08 11	56 32	31⅜	31⅞		— ⅛
Ampex Cp	71 5¼	5	5		
Amstar 1.70 8	15 24¼	24½	24½		— ⅜
Anacon .12b 10	260 20⅛	19⅝	20		— ⅛
ApecoCp .16 21	52 6¼	6⅛	6¼		+ ⅛
Armco Stl 1 9	76 21⅜	21	21		— ⅛
Arms Ck .80 15	95 24½	23½	23¾		—1
Ashl Oil 1.20 10	109 26¼	26⅛	26⅜		
Assoc Trans	10 6⅞	6¾	6⅞		
At Richfld 2 21	933 73¼	71⅞	72¾		+ ⅜
Atlas Corp 115	43 2¼	2⅛	2¼		+ ⅛
Avco Corp 5	51 12¾	12½	12½		— ¼
Avnetinc .30 7	65 8⅞	8¾	8⅞		+ ⅛
—B B—					
Bab&Wil .80 14	35 28	27⅜	27⅜		— ⅛
Baker Oil Tl 26	30 28⅞	28⅜	28⅝		— ⅛
Bangor Pn 7	39 10½	10⅛	10⅜		— ⅛
Bath Ind .30 8	71 22¾	22	22½		— ⅛
Beat Fds .62 19	176 25¾	25	25⅛		— ⅛
Beckmn .50 23	5 33¾	33¼	33¼		— ⅛
BeechAr .66 9	33 16⅞	16½	16½		— ⅜
Bell How .65 11	50 33¼	31½	31½		—1½
Bendix 1.60 11	444 37¼	37⅛	37½		— ½
Benguet Inc 7	48 3⅜	3½	3½		
BethSt 1.40a 9	174 29½	28½	28⅝		— ⅜
Black&Dk 1.50	23 109⅞	109⅛	109⅞		+ ½
Boeing C .40 14	124 20½	19⅞	20⅛		+ ⅛
Boise Cascd 11	403 9⅛	8⅞	8⅞		— ¼
Borden 1.20 10	134 23¼	22½	22¾		— ¼
Borg W 1.35 9	53 27⅛	26⅝	27⅛		+ ⅛
Bost Ed 2.44 10	17 35½	35⅛	35½		+ ⅜
Bourns Inc 9	8 13½	13¼	13½		— ¼
BranifAir 3i 15	92 12⅞	12½	12¾		+ ¼
Briggs 1.20a 15	92 54		52¼		—1⅞
Bris My 1.32 24	231 64⅛	63¼	63¼		—1⅛
BritPet .26b 30	29 13½	13⅜	13⅜		+ ⅛
BrGroup 1½ 9	2076 28	26⅛	26⅛		—1⅜
Brunswk .24 11	96 22⅛	21¼	21⅜		— ⅞
Bucy E 1.20 12	24 27⅜	27⅛	27⅜		+ ¼
Budd Co .40 6	63 14	13½	14		+ ½
BulovaW .60 9	46 13⅝	13½	13½		— ½
Burl In 1.40 16	54 32½	31½	32⅛		— ¾
Burl No 1½ 11	79 43	42¼	42¾		— ⅜
Burrghs .80 47	354 225⅜	219	221⅜		—3⅛
—C C—					
Camp S 1.18 15	47 31⅞	31½	31⅞		— ⅛
CanPac .38b 15	99 18⅞	18½	18⅞		+ ⅛
CaroPL 1.52 9	39 24½	24¼	24⅜		— ⅛
CarrierC .43 15	63 21⅜	20¼	20¼		—1
CaterTr 1.40 17	352 63	61⅜	61¾		— ¾
Celanese 2 10	136 33½	32⅝	33½		+1
Centi Soya 1 11	17 28⅝	28¼	28⅝		— ⅛
Cerro .40a 6	60 14⅞	14⅜	14¾		— ⅛
Certn-td .50 7	70 14⅜	14	14¼		— ⅛
Cessna .80g 10	206 23½	22⅛	22¼		—2
Chmplnt .84 10	848 17⅛	16¼	16¾		— ⅜
ChmSPI 1.28 13	188 41⅝	39½	39⅞		—2
ChaseMan 2 10	130 45¼	44¾	45		+ ¼
ChesO 1.10b 7	74 46⅜	45	46¼		+ ¾
Chris Craft	16 5½	5⅜	5⅜		— ⅛
Chrysler 1 8	373 32⅞	32½	32⅞		— ⅛
Cin Gas 1.64 10	43 23⅜	23⅜	23⅜		
CIT Fin 2.20 10	64 42	41½	41½		— ¼
CitiesSv 2.20 12	126 46½	45¾	46½		+ ¼
City Inv .54 6	318 12¼	11⅝	11¾		— ¼
Clev El 2.32 11	62 34⅛	33½	34		+ ⅛
CocaCol 1.70 43	124 138	137	137½		
Colgate 1.51 30	102 95	91	95		+4
Collin Radio	160 23½	21¾	22		—1¾
C B S 1.46 13	253 37½	37	37⅜		— ¼
Col Gas 1.90 9	36 28⅞	28½	28⅞		+ ¼
Cm Solv .40 22	11 14⅜	14⅛	14⅜		
CmwEd 2.30 11	71 33¼	33	33¼		
Comsat .56 21	131 53½	51⅛	52		—1⅞
Con Ed 1.80 12	130 24⅜	24¼	24⅜		+ ⅛
ConsEd 1.30 15	69 38	36⅞	37⅞		+ ½
Con Pwr .52 9	31 18⅛	18	18⅛		+ ⅛
ConsNG 2.03 8	76 28¼	27¾	27¾		— ½
Consm Pw 2 10	55 28⅜	28⅛	28¼		+ ⅛
Contl Air Ln 17	71 13	12⅜	12⅝		— ¼
Cn Can 1.60 9	162 26⅜	26⅛	26⅛		— ½
Contl Oil 1½ 10	1248 34⅜	33½	34¼		— ¾
Cont Tel .84 14	66 22⅝	22¼	22½		
Contrl Data 11	153 45	44¼	44¼		— ⅛
CornGls 1.12 32	48 102½	100¾	102½		+1½
CPCIntl 1.77 10	147 29½	28¾	29		— ¼
CraneC .80g 7	22 17⅞	17½	17½		— ¼
Crwn Zl 1.20 13	81 23⅞	23½	23⅝		— ⅛
Curtiss Wrt 50	455 28⅞	27⅝	28		— ⅛
Cyprus Ms 1 11	29 34⅜	34	34⅛		— ⅛
—D D—					
DanRivr .40 15	98 9⅞	9⅝	9⅞		
DanaCp 1.36 9	23 32⅜	31¾	32⅜		+ ⅜
Dart In .30g 14	86 34⅞	34¼	34¼		— ¾
Dayco 1.14 7	2 17¼	17	17¼		+ ¼
DayPLt 1.66 11	31 22⅞	22⅜	22⅝		— ¼
Deere 1.08 10	431 42	40¼	41⅛		— ⅜
Del Mnt 1.10 9	122 19½	18⅜	19½		+ ⅛
Dennisn .80 9	23 28½	27¾	27¾		— ½
DetEdis 1.41 10	96 20¼	20⅛	20¼		+ ⅛
Diam Shm 1.12	140 20⅜	19¾	20⅜		
DisneyW .12 65	326 94½	91	94¼		+2¼
DrPeppr .22 62	105 27	26½	26⅝		— ¼
DomeMn .80 30	57 83	82¼	82½		+ ¼
Dow Ch 1.80 24	139 100⅜	99½	99⅞		— ½
Dresser 1.40 14	213 40⅛	39¾	40		
Duke P 1.40 12	65 21⅛	20⅞	20⅞		— ⅛
DuPont 1¼ab 20	77 165¾	164½	165		—1½
DuqneL 1.72 10	79 23⅜	23⅛	23⅜		— ⅛
—E E—					
EascoC .20b 8	26 12½	12	12¼		— ⅜
Eastern Air 12	236 14½	14	14⅜		+ ⅛
EstKo 1.08a 40	592 136⅞	133½	135⅞		+2⅜
EatonCp 1½ 9	49 35¼	34¾	34¾		— ½
ElPasoNG 1 8	134 16½	16¼	16¼		— ¼
ElTraCp 1.28 9	255 31	30½	31		
ESBInc 1.28 11	11 28¼	28	28		— ⅛
Essexint .64 9	113 17⅛	16⅝	17⅛		+ ¼
Ethyl Cp .90 6	19 26⅜	26	26⅛		— ⅜
ExCell O .80 13	78 19⅛	18⅜	18½		— ½
Exxon .95b 14	1183 94⅞	93½	94⅛		— ⅞
—F F—					
Faberge .40 8	57 10⅜	10¼	10¼		— ⅛
Fairch Cam 30	262 47½	44¾	47⅛		+1¾
Fairlnd .30d 6	38 8⅞	8⅝	8¾		— ⅛
FairmtF .50 9	12 10¼	10½	10⅝		— ½
Farah Mfg	67 9½	9	9		— ½
Ferro Cp .76 12	4 36¼	36	36		— ⅜
Fireston .86 9	133 27¼	26¾	27		— ⅛
Fst Nat Strs	2 18½	18⅜	18⅜		— ⅛
Fleming .50 9	12 10⅜	10⅜	10⅜		
FlintkoteC 1 8	13 19⅞	19½	19⅞		— ⅛
FlaPwr 1.80 10	154 38	37⅞	37⅞		— ½
FMC Cp .85 9	162 18	17½	18		+ ¼
FoodFr .20g	23 8⅛	8⅛	8⅛		
Ford M 2.80 7	231 61¾	61⅛	61½		— ⅝
For McK .84 7	53 15⅞	15⅝	15⅝		— ⅛
FreptMin .80 20	19 22½	22¼	22½		+ ¼
Fruehuf 1.70 9	72 27⅞	27⅜	27⅞		+ ¼
—G G—					
GAC Corp	71 4¼	4⅛	4⅛		— ⅛
GAF Cp .40 8	134 14⅜	14	14⅛		— ⅜
Gam Sk 1.30 7	9 28⅞	28⅝	28⅞		— ⅛
Gannett .25 33	88 40⅛	38¾	38¾		—2
Gn AOI .60g 17	9 47¼	41¾	41⅞		— ⅛
Gen Dynam 8	30 19⅝	19¼	19½		— ⅛
Gn Elec 1.40 21	668 61⅝	60¼	61⅜		+ ¾
GnFood 1.40 12	210 25½	24⅞	25		— ½
Gn Host Cp 12	205 14¾	13⅝	14½		— ¼
Gen Instr 2k 18	70 19	18⅜	18⅝		
Gen Mills 1.22	185 58⅜	58	58⅜		
GenMot .85b 10	729 71⅝	71¼	71⅝		— ⅛
G PubU 1.60 9	154 21⅛	20⅞	21		
Gn Steel Ind	15 3½	3⅜	3½		+ ⅛
G T E 1.60 11	179 28¼	27¾	27¾		— ½
Gen Tire 1g 7	34 24	23¼	23¼		— ⅜
Ga Pac .80g 17	282 32¼	30⅝	30⅝		—1¾
Gerber 1.35 10	15 20⅝	20⅛	20⅞		— ⅛
Getty 1.21b 27	92 108½	104½	106½		—2
Gillette 1.40 22	123 56½	55½	56½		+ ¾
Global Mar 12	70 13⅞	13⅜	13¾		— ⅛
Goodrich 1 7	28 24¼	23⅞	24¼		+ ⅜
GoodyrT .92 10	124 25⅞	25½	25⅞		+ ⅛
Grace W 1½ 11	236 23⅜	22¾	23⅛		— ⅜
Grand U .80 10	34 13⅜	12⅞	13⅜		..
Grant W 1½ 10	82 26¼	26	26		— ⅛
Gt A&P Tea	32 13⅞	13¾	13⅞		— ⅛
GtNNek 1.60 13	35 44¼	43⅞	43⅞		— ⅝
GtWFin .30d 9	129 22	21⅞	21⅞		— ⅛
Gt West Un	15 6	5⅞	5⅞		— ⅛
Grn Giant 1 11	30 24¼	23½	23¾		— ¼
Greyhd 1.04 9	153 15⅜	15⅛	15⅜		+ ⅛
Grumman	27 11¼	11	11		— ⅛
Gulf Oil 1½ 12	497 25½	25¼	25½		— ⅛
Gulf&Ws .64 6	213 24⅞	23¾	24½		—1
—H H—					
HamPap .50 19	1577 13⅜	12	12¼		— ¾
HarrisIntp 1 15	24 34¾	34	34¾		+ ¼
Hecla Mn 2i 37	26 17⅞	17½	17⅜		— ¼
Heinz H 1.08 14	128 41⅜	40¾	40¾		— ⅜
Hercule 1.12 21	127 72	71½	72		+ ¼
Hershy 1.10 12	4 19	18⅞	18⅞		+ ⅛
Heublein .92 24	96 48¼	47¾	47¾		— ¼
Hewltt P .20 53	51 81½	80⅜	81⅜		— ¼
Hilton Htl 1 14	49 29⅛	28⅞	29⅛		+ ⅛
HobartM .64 19	14 29¾	29½	29¾		— ⅛
Hoerner .97 11	11 30½	29⅞	29⅞		— ½
Hoff Electn 8	31 11½	10⅜	10⅝		— ⅝
Hol Inns .30 24	71 33½	32⅝	33½		+ ⅝
Homestk .40 28	245 36½	35⅜	36		+ ¼
Honywl 1.40 26	160 115	111⅜	115		+ ⅜
Hoover 1.28 10	2 33⅛	32⅞	32⅞		
HousLP 1.40 14	81 42⅜	41¼	41½		— ½
Howmet .70 9	7 12	11⅞	11⅞		— ¼
—I I—					
Idaho P 1.76 10	30 29¾	29½	29½		— ¼
IdealBas .70 9	29 14	13¾	13¾		— ⅛
IliCenIn 1.22 7	55 21⅞	21⅝	21¾		
Ill Pwr 2.20 13	22 31	30¼	30¾		— ⅜
Imperial Cp 7	43 12¼	12	12		— ⅛
INA Cp 1½ 9	162 39⅜	38¾	38⅞		— ⅜
Ing Rnd 2.16 14	421 58¾	58⅛	58⅜		— ⅜
Inland Stl 2 10	52 33¾	33⅜	33⅝		— ⅜
Insp Copp 2 10	55 51¼	51	51⅛		— ⅛
I B M 5.60 38	378 424	420	422⅞		— ⅛
IntHarv 1.40 9	219 31½	30¾	31⅜		— ⅜
Intl Mining 100	77 9	8¾	9		
Intl Nickel 1 23	323 33⅛	32⅞	33⅛		+ ⅛
Int Pap 1½a 16	122 36⅜	35½	36¼		— ⅛
Int T&T 1.24 11	874 42¾	41⅜	42¾		+1¼
Itek Corp rtn 19	219 34½	33¾	34½		— ½
—J J—					
Jantzen .60 9	4 19	19	19		— ⅛
JeffPilot .92 16	182 63⅜	62½	62⅞		—1⅛
JohnMv 1.20 9	48 23¾	23½	23⅝		— ⅛
John Jn .40a 55	229 118½	116½	118½		+ ⅜
JonLogn .80 13	1 44½	44½	44½		
Jones L 1.35 8	37 20¾	20⅜	20⅝		— ⅛
Jostens .73 10	12 19¾	19½	19½		— ½
JoyMfg 1.40 12	35 27	26⅞	27		+ ⅛
—K K—					
KaiserAl .50 28	271 17¼	16½	17¼		+ ⅞
KC So Ind 2 7	15 32	31⅞	31⅞		— ⅛
Kan GE 1.52 8	267 21⅞	21	21¼		— ⅝
KanNeb 1.02 12	1 15⅞	15⅞	15⅞		
KanPLt 1.48 10	7 24¾	24⅜	24¾		
KayserR .60 7	7 15	14⅞	15		— ⅛
Kelsy-H 1.30 8	17 25¾	25¼	25⅜		+ ⅛
Kencott 1.40 10	189 27	26½	27		+ ⅜
Kerr Mc .60 33	64 71¼	70	70		—1¼
KiddeW .60a 7	35 20⅜	20⅛	20¼		— ¼
Kim Cl 1.20 16	69 38⅝	38⅛	38⅛		— ¾
K L M Airl	3 37⅜	37⅜	37⅜		— ⅛
Knight N .28 24	40 48¾	48½	48½		— ⅜
Kopper 1.72 9	8 36⅞	36⅜	36½		— ⅜
Kraftco 1.77 13	91 47⅜	46¾	47⅛		+ ⅜
Kresge 17 39	882 38⅝	37¾	38½		— ⅛
Kroger 1.30 11	80 20	19¾	19¾		— ¼
—L L—					
LearSieg .20 9	82 6⅜	6¼	6⅜		
Leh Pt C .60 8	17 14⅝	14⅜	14⅜		— ⅜
Lehm 1.42b	44 17	16⅝	16¾		
LibbyO 2.20 8	122 35	34⅜	34⅞		— ½
Libby McNl	2 5¼	5¼	5¼		
Ligg My 2½ 12	48 40¾	39¾	40¼		— ⅞
Litton 2½ 39	227 10½	10¼	10½		— ⅛
Lockheed 6	80 7⅜	7¼	7⅜		— ⅛
LoewsC 1.16 8	185 28¾	27⅝	28¼		— ½
Lone S Ind 1 8	83 16⅞	16⅜	16⅜		— ¼
Lon StG 1.40 14	40 36	35¼	35⅜		— ⅛
LTV Corp	282 10	9⅞	10		+ ⅛
LuckyS .50g 12	135 11⅞	11⅝	11¾		— ⅛
LukenSti .80 10	16 26½	26⅛	26⅜		— ⅛
Lyke Ygstn	29 10	9¾	10		
—M M—					
MacMil .05b 8	41 8⅜	8⅛	8⅜		
Macy R H 1 11	11 34¼	34	34		— ⅜
Mad Fd .25b	77 12⅜	12⅛	12¼		
Magnav 1.20 13	571 15⅜	15	15⅛		— ⅜
Mar Oil 1.60 13	167 35	34⅜	34⅜		— ⅜
Marcor .80 10	66 21¼	21⅛	21¼		
MarMid 1.80 8	38 27¾	27½	27½		— ¼
MarshF 1.18 12	14 27⅜	27⅜	27½		— ⅜
MartMr 1.15 8	33 17⅝	17⅜	17⅝		+ ⅛
Massey .15b 10	82 19¾	19⅜	19½		— ¼
May DS 1.60 11	50 34⅛	33⅞	34		
MayerOs .65 17	7 30¾	30¾	30¾		
Maytag 1.30 16	66 35	34	34		— ⅝
McCroy 1.20 6	17 23	22¾	23		— ⅛
McDonD .40 10	162 35¼	34¼	34½		—1
McGrEd 1½ 12	83 31½	30⅞	31⅛		+ ⅜
McGr Hl .48 13	49 11⅝	11⅜	11⅝		+ ⅛
McLean .60 14	4 45¾	45½	45½		— ¼
Mead Cp .60 14	43 14⅞	14¾	14⅞		— ⅛
Memorex 24	274 7½	7	7⅛		— ¼
Merck 1.18 47	248 93¼	92½	93		
M G M Inc 13	10 19⅜	19⅛	19⅛		— ¼
MidSoU 1.10 11	437 21⅝	21½	21½		— ⅛
MinnM&M 1 37	389 81¼	80	81¼		— ⅝
MinnPL 1.41 9	13 20⅜	20⅜	20½		+ ⅛
Mo Pac A 5 6	4 77⅝	77	77⅝		+1
MobilOl 2.80 12	210 69	68⅜	69		
Mohsco 1.10 8	117 18½	18¼	18½		+ ⅛
Monogram 8	37 8⅝	8⅜	8½		+ ⅛
Monsnt 1.80 15	239 52¼	50⅝	51⅜		— ¼
Morrsk .20b 7	40 17½	17½	17½		
Motorola .60 26	226 100⅞	98⅞	100¼		— ¼
Mt Fuel 1.80 24	156 77	74¾	76		— ⅜
MtStTel 1.36 9	26 20⅞	20⅝	20⅝		+ ⅛
MurpCo 1.20 10	27 19¾	19½	19½		— ¼
—N N—					
Nabisco 2.30 14	37 51⅛	50½	50⅞		
Nat Air .10b 11	37 26⅛	25⅞	25⅞		+ ¼
NatCash .40 62	132 28⅞	28⅝	28⅞		
NatDistil .90 12	124 14¾	14¼	14¾		+ ¼
Natl Gen .50 5	160 27⅜	26¾	27		— ½
Ntl Gyp 1.05 8	123 15⅛	14⅞	15⅛		+ ⅛
NatSteel 2½ 10	28 38	37¾	37¾		— ⅜
Natomas .25 49	142 50	48¼	49⅞		+1⅜
Nev Pw 1.35 11	45 37	36⅝	37		+ ½
NEngEl 1.68 10	38 24⅝	24⅛	24¼		— ⅜
NiagMo 1.14 9	98 16	15¾	15¾		— ¼
NL Indust 1.10	123 14⅞	14⅜	14⅜		— ⅜
NorfolkWs 5 8	34 66½	66⅛	66⅛		— ⅜
NoNtGs 2.60 10	50 38¼	37⅜	38		+ ¼
NoStPw 1.84 10	16 27⅝	27⅜	27⅜		
NwBanc 1½ 15	15 56½	55¼	55¾		— ½
Nort Sim .25 18	301 33⅜	32½	33		— ½
—O O—					
Occid Petrl	417 10⅜	10⅛	10¼		
OgdenCp .60 8	71 14⅛	14	14⅛		+ ⅛
Ohio Ed 1.54 11	195 20½	20⅜	20½		
OklaGE 1.32 13	28 25¼	25	25		— ⅜
OklaNG 1.24 10	16 21⅜	21½	21½		— ⅛
OlinCorp .88 12	24 16	15½	15½		— ⅜
Omark .05b 7	1 9	9	9		+ ⅛
Or Rckl 1.20 12	78 16⅞	16⅜	16⅜		— ¼
Otis El Co 2 10	45 35⅞	35¼	35¼		
OutbdM 1.08 10	64 34	33½	33¾		— ½
OwenCF .81 18	26 44½	43	43		—1
Owenlll 1.40 8	115 34⅜	33½	33⅛		—1
—P P—					
PacGas 1.78 9	97 27½	27¼	27½		+ ⅛
Pac Ltg 1.68 11	26 23⅞	23½	23⅞		+ ¼
PacPetrl .50 24	61 32¼	32¼	32½		+ ⅛
PacPwr 1½ 11	89 24¼	23⅜	23⅞		— ¼
Pc T&T 1.20 11	25 17⅜	17¼	17¼		
Pan Am Air	467 10⅜	10⅛	10¼		
Panhdl 1.90 9	45 34½	34¼	34¼		— ¾
Penn Centr	86 2⅞	2½	2½		
Penney 1.08 31	91 87⅞	87	87⅜		— ⅜
PennDix .20 9	20 7¾	7⅝	7⅝		
PennPL 1.68 9	64 23⅜	22½	22¾		— ⅛
Pennzoil .80 13	125 24	23	23¼		— ½
PeopGs 2.24 8	50 33⅞	33½	33⅝		— ⅛
PepsiCo 1.08 27	129 82½	81½	82½		+1
Pfizer .64a 26	384 40¼	39⅛	39¼		—1⅛
Phelp D 2.10 11	24 44⅞	44⅝	44⅝		
PhilaEl 1.64 10	117 21⅞	21⅝	21⅜		— ⅛
PhilipM 1.30 27	119 128½	127¼	127¾		— ½
PhilPet 1.30 23	500 45	44½	44¾		— ⅛
Pillsbry 1.52 13	29 48¼	47⅝	47⅝		— ⅝
Pitney B .68 15	106 15⅝	15¼	15½		
Polaroid .32 98	555 128¼	122½	127¼		+3⅛
PPG Ind 1½ 9	115 35	34⅛	35		+ ¼
ProctGl 1.56 28	129 98½	96⅝	98¼		+1⅝
PuS Col 1.16 10	19 19¼	19⅛	19¼		+ ⅛
PSE&G 1.72 10	433 23¼	22⅞	23¼		
Pullmanin 2 14	46 51⅛	50¾	51⅛		— ⅜
PurexCp .84 10	34 14½	14¼	14½		
Purolatr .84 21	86 56	54	54		—2½
—Q Q—					
—R R—					
Ralston .75 22	60 39½	39	39¼		— ¼
Raython .60 11	x65 29¼	28½	28⅞		— ¼

TV Programs

Channels Seen in Lincoln

3 KMTV	Omaha	10 KOLN		Lincoln
6 WOW	Omaha	26 KUON		Lincoln
7 KETV	Omaha			
Lincoln Cable TV Channels				
C4	Superior	C11 KOLN		Lincoln
C5 KHAS	Hastings	C13 KUON (ETV)		Lincoln
C8 CATV	Lincoln			

• • Indicates especially good viewing

Morning Programs

Programs not seen daily are coded (M) for Monday, (T) for Tuesday, etc.

7:00 3 C5 Today Show
6 News
10 C 11 Morning Show
12 E C 13 Mr. Rogers
7:30 7 (F) For Women
12 E C 13 Classroom
(M) Effective Evaluation
(T) Auto Mechanics
(W-F) Effective Evaluation
(Th) Metropolis
8:00 6 10 C 11 Capt. Kangaroo
7 (M) Mr. Speaker
(T-W) Farm Topics
(F) Camera: Mid America
12 E C 13 Classroom
(M) Auto Mechanics
(T) Metropolis
(W) Motivating Children
(Th) Devel. effect. Groups
(F) Time to Live
(F) Learning Disabilities
C4 Jack LaLanne
8:15 7 (T) Area Executive
(W) Really Something
8:30 6 Romper Room Child
7 (W) U N Scene
12 E C 13 Classroom
(M) No-fault Insurance
(T) Human Rights
(W) Plants of Past
(Th) Speech-hear. Therapy
(F) 2 English Languages
C4 Barbara Walters
8:45 7 Morning News
9:00 3 C5 Dinah's Place
6 Joker's Wild Game
7 Bewitched -Comedy
10 C 11 Romper Room
12 E C 13 Classroom
(M) Geography
(T) Our Musical Heritage
(W) Nebraska Heritage
(Th) Nebraska's Trails
(F) Art: Grade 4
C4 Movies
9:30 3 C5 Baffle—Game
6 Pyramid--Game
7 Movies:
(M) Code 7, Victim 5'
(T) Jamboree''
(W) Info Received'
(Th) 'Sgt. was a Lady'
(F) 'Amazon love Slaves
10 C 11 Woman's World
12 E C 13 Classroom
(M) Thermal Interactions
(T) Gutan Tag
(W) Music: Tuba
(Th) Science: Relationships
(F) Ripples
C8 Jim, Tammy
9:45 12 E C 13 Classroom
(M) Light exposure Scale
(T) Just Curious
(W) Talking Circus
(Th-F) Literature
10:00 3 C5 Sale of Century
6 10 C 11 Gambit Game
12 E C 13 Electric Co.
10:30 3 C5 Hollywood Squares
6 10 C 11 Love of Life
12 E C 13 Classroom
(M) Children and the Law
(T) Quest for Best
(W) Seeing Nebraska
(Th) Images, Things
(F) Art Grade 6
C8 Little Rascal—Child
10:50 12 E C 13 Classroom
(M) Art: Fantasy
(T) Slightly Scientific
(W) Year of the Jeep
(Th) Americans All
Woodrow Wilson
(F) Places in News
11:00 3 C5 Jeopardy -Game
6 10 C 11 Young, Restless
7 C4 Password -Game
C8 Thunderbirds
11:10 12 E C 13 Classroom
(M-W) Literature
(Th) Career Guidance
Professional Selling
(F) Watch your Language
11:30 3 C5 Who, What, Where
6 10 C 11 Search
7 C4 Split Second
12 E C 13 Classroom
(M-W) School LAW
(Th) Bitter and Sweet
(F) Housekeeping Counts

Afternoon Programs

Programs not seen daily are coded (M) for Monday, (T) for Tuesday, etc.

12:00 Most News
12 E C 13 Sesame Street
12:15 3 Farm Action Agric
12:30 3 Conversations
6 10 C 11 World Turns
7 C4 Let's Make Deal
C5 Three on Match
1:00 3 C5 Days of Our Lives
6 10 C 11 Guiding Light
7 C4 Newlywed Game
12 E C 13 Classroom
(M) Thermal Interactions
(T) Our Musical Heritage
(W) Music: Tuba
(Th) Science: Relationships
(F) Ripples
1:15 12 E C 13 Classroom
(M) Light exposure Scale
(W) Talking Circus
(Th-F) Literature
1:30 3 C5 Doctors Serial
6 10 C 11 Edge of Night
7 C4 Dating Game
12 E C 13 Classroom
(M) Art: Fantasy
(T) Guten Tag
(W) Nebraska Heritage
(Th) Nebraska's Trails
(F) Art: Grade 5
C8 (M) City Council
(T-F) Yoga
1:45 12 E C 13 Classroom
(M) Literature
(T) Just Curious)
2:00 3 C5 Another World
6 10 C 11 Price is Right
7 C4 General Hospital
12 E C 13 Classroom
(M) Quest for Best
(T) American Literature
(W) Surveying Literature
(Th) Imagines, Things
(F) Universal Literature
C8 (T-F) Movies
2:20 12 E C 13 Classroom
(M) Water Pollution
(T) Subordinate Clauses
(W) Year of the Jeep
(Th) Watch your Language
(F) Places in News
2:30 3 C5 Peyton Place Serial
6 10 C 11 Hollywood's Talking—Debut
7 C4 One Life to Live
2:40 12 E C 13 Classroom
(M) Children and the Law
(T) Slightly Scientific
(W) Seeing Nebraska
(Th) Americans All:
Woodrow Wilson
(F) Art Grade 3
3:00 3 C5 Somerset—Serial
6 Merv Griffin—Talk
7 C4 Love American Style
10 C 11 Secret Storm
12 E C 13 Classroom
(M) Radiation in Man
(T) Geography: Maps
(W) Developmental Read.
(Th) Career Guidance
Professional Selling
(F) Issue: Drug Cris
3:30 3 (M-Th) Mayberry
(F) Crafts with Katy
7 Movies.
(M) Stronghold
(T) Our man in Jamaica'
(W) Where there's Life
(Th) A star in Dust
(F) Nightmare
10 C 11 Cartoon Corral
12 E C 13 Classroom
(M-T-Th) En France
(W) Motivating Children
(F) First Aid Now
C4 All My Children
C5 Burke's Law
4:00 3 Cartoons
6 Big Valley Western
10 C 11 Mike Douglas
Jackie Cooper
12 E C 13 Mr. Rogers
C4 Family Hour
(M) Cisco Kid Western
(T) Make a Wish Child
(W) Bullwinkle Cartoon
(Th) Lassie Adventure
(F) Putnstuff Cartoon
C8 Little Rascals Child
4:30 3 Flintstones Cartoon
6 Petticoat Junction
12 E C 13 Electric Co
C4 Bewitched Comedy
C5 Spotlight
C8 Jim, Tammy
5:00 3 Hogan's Heroes Com
6 Tell Truth Game
7 News
12 E C 13 Sesame Street
C5 New Zoo Revue
C4 Green Acres Com
5:30 Most News
C8 Fireball

Friday Evening

6:00 Most News
7 Bonanza Western
12 E C 13 Supplement
Changes that affect taxpayers
C8 Human Dimension
6:30 3 Truth or Consequences
6 Dragnet Crime Drama
10 C 11 Bobby Goldsboro
12 E C 13 Your future Now
C4 Parent Game
C8 Real Estate
7:00 3 C5 Sanford, Son—Com
6 10 C 11 Miss. Impossible
Phelps takes on guise of hotshot pool hustler (R)
7 C4 Brady Bunch Family
12 E C 13 Your future Now
7:30 3 C5 Little People—Family
7 C4 Partridge Family
12 E C 13 University News
8:00 3 Circle of Fear - Drama
Forest ranger haunted by ghosts of his young murdered wife, her lover Jason Robards, Stella Stevens Jack Kelly (R)
6 Movie: After the Fox
Harmless criminal attempts million dollar robbery Peter Sellers Britt Ekland
7 C4 Room 222 - Drama
Cycle dealer won't make good on student's guarantee (R)
10 C 11 Movie—Advent
'Southern Star'
George Segal as fortune hunter Ursula Andress Orson Welles 1969
12 E C 13 Bookshelf
Roger Welsch Nebr Wesleyan instructor
C5 Pass It On
8:30 7 Let's Make a Deal
12 E C 13 Wall Street
C4 Odd Couple Comedy
9:00 3 C5 Bobby Darin Var
Phyllis Diller Leslie Uggams
7 C4 Love American Style
9:30 12 E C 13 Soul
10:00 Most News
C8 Little Rascals Comedy
10:30 3 C5 Tonight Show Talk
6 Movie Dark City
Social misfit turns to gambling Charlton Heston
7 Movie Drama
Five Finger Exercise
Expose of family basic human behavior Roseland Russel (R)
12 E C 13 Legislature
C4 Jack Paar Talk
C8 Movie Surf Monster
10:45 10 C 11 Name of Game
11:00 12 E C 13 Turning Points
Focuses on elderly
12:00 3 C5 Midnight Special
James Brown, Skeeter Davis
12:30 6 Movie: Bright Victory'
7 Jack Paar- Talk
C8 Ozzie, Harriet—Family
1:00 C8 Movie—Drama
One More Tomorrow

Saturday Morning

7:30 3 TV Classroom
6 10 C 11 Sabrina—Cart
7 C4 Jackson Five—Cart
12 E C 13 Mr. Rogers
C5 Roman Holidays
8:00 3 C5 Jetsons—Cartoon
6 10 C 11 Chan Clan
7 C4 Osmonds—Child
12 E C 13 Sesame Street
8:30 3 C5 Pink Panther—Cart
6 10 C 11 Scooby Doo
7 C4 Movie—Children
Willie Mays
9:00 3 C5 Barkleys—Cartoon
6 10 C 11 Josie -Cartoon
7 C4 Brady Kids Cart
12 E C 13 Mr. Rogers
10:00 3 C5 Sealab 2020—Child
6 10 C 11 Flintsontes
7 C4 Bewitched - Comedy
12 E C 13 Sesame Street
10:30 3 C5 Runaround—Child
7 C4 Kid Power Cart
11:00 3 C5 Around the World
6 10 C 11 Archie Cart
12 E C 13 Mulligan Stew
11:30 3 C5 Talk with Giant
6 10 C 11 Fat Albert—Child
7 C4 Lidsville—Children

Radio

KECK (1530 AM) -Lincoln
KFOR (1240 MBC)—Lincoln
KLIN (1400) Lincoln
KLMS (1480 MBC) Lincoln
KFAB (1110 NBC) - Omaha
WOW (590 AIN) Omaha
FM RADIO
KFMQ (101mc) Lincoln
KHAT (106.3mc) Lincoln
KLIN-FM (107.3mc) Lincoln
KRNU (90.3mc) Lincoln
KUCV (99.3mc) Lincoln
KWHG (102.7AFM) Lincoln
KFMX (92.3mc) -Omaha
KOWH-FM (94.1A: M) Omaha
KFAB-FM (99.9mc) Omaha

In The Lincoln Record Book

MARRIAGE LICENSES
Applications Filed

Barta, Richard Adolph, Omaha 42
Wright, Thelma Ruth, 4310 St Paul 41
Lowery, Randall Alan, 1401 VanDorn 23
Throckmorton, Mary Madeline, 205 So. 44th 22
Hutchinson, Gary Dean, 849 So. 45th 29
Shanahan, Patricia Kay, Wahoo 21
Murray, Robert Charles, 5428 Leighton 22
Leibengood, Betty Ann, 5428 Leighton 29
Steckly, David Louis, 3610 W 19
Mills, Joan, Iris, 1027 F 24
Danley, Harold George, Raymond 20
Smith, Sue Ann, Ceresco 18
Metz, Harold Edward, 4210 Sumner 52
Young, Ruth Corrine, 210 Lakewood 46
Hassan, Arthur Chester III, Littleton, Colo 31
Denny, Artis Carol, Aurora, Colo 30

BIRTHS
Lincoln General Hospital
Sons

Majors — Mr. and Mrs. George (Connie Smith), 800 S. 35th, April 5.

Johnson — Mr. and Mrs. Lyle (Linda Misegatis), 3633 W. April 4.

DIVORCES
Dissolution Decrees Granted

Powell, Duane D. and Rose Mary, wife's previous name of Phillips restored, wife awarded $120 per month for 12 months.

Stroh, Linda Susan and Larry David, wife awarded custody of one child.

Kovanda, Charles Jr. and Helen M., married June 21, 1971, in David City, wife's previous name of Bates restored.

MUNICIPAL COURT

Note: Each defendant pleaded guilty unless otherwise stated. Civil and state cases heard by Judge Donald Grant; trials heard by Judge Neal Dusenberry; city arraignments heard by Judge Thomas McManus. Cases reported on final disposition only and only if fine is $25 or more, jail sentence is imposed or probation is granted.

City Cases

Diets, Margaret Ann, of Omaha, consuming alcoholic liquor on city property, fined $25.

Ruffcorn, Russell Dean, of Omaha, consuming alcoholic liquor on city property, fined $25

Outeda, James Alfred, of Rockport, N.Y., consuming alcoholic liquor on city property, fined $25.

Allder, Harley Gene, of 1844 So. 43rd, disturbing the peace, fined $35.

Allder, Jerry Allen, of 1844 So. 43rd, consuming alcoholic liquor on city property, fined $25

Vance, Jon D., of 2115 J, no valid Nebraska license, fined $100

Bumgarner, Ronald L., of 2300 So. 37th, violation of auto signal, fined $30

Edholm, Michael A., of 3600 Calvert, driving in a negligent manner, fined $25.

Leigh, Dennis C., of 1029 E, driving in a negligent manner, fined $25.

Starr, Charles P., of Holland, speeding (60-40), fined $30.

Burt, Beverly Ann, of 3131 Smith, speeding (69-45), fined $37.

Johnson, Joel R., of 2845 Apple, speeding (60-35), fined $27.

Olson, Sam G., of 7301 Buckingham, driving in a negligent manner, fined $35.

State Cases

Wilson, Norman V., 53, of Kansas City, Mo., following too close, fined $35.

Meyer, Mark D., 20, of 2221 No. 29th, expired driver's license, fined $35.

Hancock, Barry M., 28, of Omaha, speeding (85-75), fined $30.

Loos, Edward L. Jr., 21, of 1010 Judson, no proof of ownership, fined $25.

Berlowitz, Mark N., 26, of 4901 No 71st, speeding 70-45), fined $38

Grasso, Sam A., 25, of Omaha, speeding (89-75), fined $54.

Gladwell, Leonard L., 27, of Adams, no proof of ownership, fined $25.

Rosenberry, Eugene M., 18, of 1143 Thurston, speeding (76-55), fined $41.

Upton, Danny L., 19, of 735 No. 56th, parking without lights, fined $25.

COUNTY COURT

Note: All cases heard by either Judge Ralph Slocum or Judge Jeffre Cheuvront

Misdemeanors

(Cases reported on final disposition only and only if fine is $25 or more, jail sentence is imposed or probation is granted. Maximum misdemeanor penalty is $500 fine and or six months in jail.)

Nordstrom, Terry, no age or address given, possession of marijuana, amended from felony, pleaded guilty, fined $150.

Ray, Charles D., 26, of 714 So. 14th, petit larceny, amended from felony, pleaded guilty, sentenced to 10 days in jail

Crisp, David, 22, of 815 Judson, disturbing the peace, pleaded guilty, fined $100.

Patterson, John Michael, 32, of 1025 No. 23rd, assault and battery, pleaded nolo contendere, found guilty, fined $100.

Coomes, Deborah L., 21, of Omaha, disturbing the peace, pleaded guilty, fined $25.

Kraft, Kevin J., 17, of 1016 F, being in place where a controlled substance is being used, pleaded innocent Jan. 25, changed plea to nolo contendere, found guilty, fined $150

Gonzales, Mark F., 18, of 349 South First, being in place where a controlled substance is being used, pleaded innocent Jan. 25, changed plea to nolo contendere, found guilty, fined $150.

Burbach, John C., 18, of 2344 South, possession of marijuana, pleaded innocent Jan. 29, changed plea to guilty March 7, fined $150

Phillips, Valentine, 49, of 2218 Q, petit larceny, pleaded innocent March 1, changed plea to nolo contendere, found guilty, fined $25

Tarter, Norma Edith, 28, no address given, petit larceny, amended from felony, pleaded guilty, sentenced to eight days in jail.

Bradford, William Everett Jr., 19, of 430 No. 26th, petit larceny, pleaded guilty Feb. 7, 1972, placed on probation for one year, brought back in on revocation of probation, pleaded guilty, fined $100

Vanek, Bernard A., 18, of Omaha, possession of marijuana, pleaded guilty, fined $150

Wessling, Thomas N., 24, of Omaha, possession of marijuana, pleaded guilty, fined $150.

Shyrock, Richard C., 26, of Springfield, possession of marijuana, pleaded guilty, fined $150

Felonies

(Maximum penalty of imprisonment in the Nebraska Penal Complex.)

Nitz, Dale A., 19, of 1550 Whittier, charged with third degree arson in connection with a fire April 3 at Desmond Lumber, preliminary hearing set April 20, $1,500 bond.

Bailey, Robert L., no age or address given, charged with issuing a $1,500 insufficient-fund check June 27, waived preliminary hearing, bound over to District Court, $2,500 bond.

Swift, James A., 23, of YMCA, charged with robbing the person of Edgar T. Lacey March 1, waived preliminary hearing, bound over to District Court, $7,000 bond.

Buchanan, Alan, no age or address given, charged with delivering the controlled substance, marijuana, Jan. 13, waived preliminary hearing, bound over to District Court, $1,500 bond.

Payne, Ronald, alias Ronnie Payne, of 2200 E, charged with delivering the controlled substance, marijuana, Feb. 16, preliminary hearing held, bound over to District Court, $1,000 bond

Fischer, Dennis J., 27, of 5258 Lowell, charged with issuing a $250 insufficient-fund check Feb. 28, waived preliminary hearing, bound over to District Court, $3,000 bond.

Wiedeman, Richard Lee, 25, of 3048 R, charged with third offense driving with more than .10% alcohol in blood Feb. 24, preliminary hearing held, bound over to District Court, $500 bond

Sullivan, Norman of Cortland, charged with conspiring to deliver the controlled substance, amphetamines, March 30, preliminary hearing set April 20, $2,000 bond.

REAL ESTATE TRANSFERS

(Sale price taken from face of deed or calculated from documentary stamp tax; transactions of $10,000 or more reported.)

VerMaas, John D. & w to **Poague**, Lowell L. & w, L 3, B 13, Trendwood 4th Addn., $36,000

Duane Larson Const. Co. to **Dowding**, Galyn H. & w, L 4, B 2, Buena Vista 4th Addn., $29,000.

Strom, Marvin L & w to **Ross**, John M., L 19, B 4, W. A. Harkney's Addn., $14,000.

Brown, Thomas L. & w to **Rogers**, Dennis M & w, L 3, pt L 4, B 3, Wedgewood Manor, $47,000

Smith, Charles G. & w to **VonGillern**, Leslie Paul & w, L 33, Wagon Train Heights, $21,500

Peterson Const. Co. to **Hein**, Lester L. & w, L 5, B 1, Southwood Hills, $20,500.

Peterson Const. Co. to **Hein**, Lester L. & w, L 7, B 7, Southwood Hills, $20,500

Peterson Const. Co to **Hein**, Lester L. & w, L 39, B 1, Southwood Hills, $20,500

Mach, Harold L. et al to **Christline**, Adelaide J., L 2, B 32, University Place, $16,000.

Hub Hall Co. to **Brannin**, Ronald L. & w, L 6, pt L 5, B 257, Havelock, $13,500

Kubicek, Lumir C. & w to **57th & South Professional Building**, L 12, B 11, Second Addn to Normal, $14,000

Meyers, Mildred Jean et al to **Schmidt**, Henry W. & w, pt L 4 & 5, B 12, Cahn, Metcalf & Farwell's Subdivision, $13,000

Schulz, Ronald D & w to **Kumm**, Douglas J., L 1, pt L 2, B 6, Lincoln Heights, $21,000.

Kersey, Kenneth & w to **Volz**, Bennett & w, L 10, B 19, Mt Forest, $13,500.

Meyserburg, Nicholas & w to **Lacy**, Donna F., L 7, B 9, East Lawn $25,500

Christensen, Delbert G & w to **Genrich**, Jerry A & w, L 3, B 5, Homebuilder's Village, $17,000

Samuelson, Donald L. & w to **Potts**, Walter C. & w, L 12, B 4, Sayer's Addn., $16,500

Lawlor, John M & w to **Sellmyer**, David J & w, L 8, B 3, Second Sheridan Park, $45,500

Richard, William H to **Oelling**, Carla & h, L 1, B 3, Peterson's Southeast Summit, $17,000

Burhoop, David J & w to **Dooley**, James L. & w, L 28, B 7, Rosemont 4th Addn., $32,500

Krueger Const. Co to **O'Donnell**, John J., L 10, Lybbro's Subdivision, $17,000.

Schneider, Dickie J & w to **Schafer**, Michael C & w, pt L 13, B 12, Pleasant Hill, $17,000.

Deaths And Funerals

ANGST—Mrs. Zulla Mae, 76, 1313 Eldon Dr., died Tuesday.

Services: Private graveside services were Thursday, Lincoln Memorial Park. Rev. Vernon F. Jacobs. **Hodgman-Splain-Roberts Mortuary**, 4040 A.

FISHER—Willie E., 76, 7431 Starr, died Wednesday.

Services: 10 a.m. Saturday, **Metcalf Funeral Home**, 245 N. 27th. Rev. Ron Bump. Burial Lincoln Memorial Park. Memorials to Masonic Eastern Star Home for Children. Fremont.

GREENWALD—Fred, 85, 1426 S. 8th, died Thursday. Retired Burlington shop employe, 45 years. Member American Forward Assn. Survivors: sons, Fred, Harry, Robert, all Lincoln, Jacob, Santa Anna, Calif.; daughters, Mrs. George (Clara) Neiderhouse, Lincoln, Mrs. Lydia Yakel, Lincoln, Miss Mollie, Loveland, Colo. 11 grandchildren; 3 great-grandchildren. **Hodgman-Splain-Roberts Mortuary**.

HALL—Mary Margaret, 63, 3515 D, died Wednesday. Municipal secretary. Born Lincoln. Member Fairhill United Presbyterian. Survivors: husband, Edwin G.; brother, Robert Matthews, Omaha; nephew, Robert Downing, Monterrey, Calif., niece, Mrs. Barbara Dalpino, Hayward, Calif.

Services: 11 a.m. Saturday, **Roper & Sons Mortuary**, 4300 O. Rev. J. Dallas Gibson, Wyuka Pallbearers. Bruce Worth, Don Beattie, Clarence Clover, James Mallon, Wayne Harvey, Gerald Speedlin.

POLLARD—Mrs. Clinton, 90, died Thursday, 4010 Sumner. Lincoln resident 52 years. Member First Baptist. Survivors: husband, Maurice H.; son, M.H. Pollard, Jr., brother, George Y. Burrus, Riverside, Calif.; sister, Martha B. Burns, Wichita, Kan.; one grandchild; two great-grandchildren; nieces and nephews.

Services: 10 a.m. Saturday, **Hodgman - Splain - Roberts Chapel**. Rev. Wesley Hustad. Burial Lincoln Memorial Park. Memorials First Baptist Church Foundation. In state until 9 a.m. Saturday. Pallbearers Glenn Melson, Ralph Melson, Travis Berry, Sr., Dr. Kenneth Christensen, Cecil Murray, Julius Humann.

STUDIER—Rosa, 74, Denver, died Wednesday. Lincoln resident 1907-32. Survivors: brother, Herman, Lincoln; sisters, Mrs. Helen Reist, Lincoln, Mrs. Sophie Mueller, Austin, Minn; nephews, nieces.

Services: Graveside 10:30 a.m. Monday, Lincoln Memorial Park. Rev. Roy Benson.

WENTZ—Lawrence E., 78, 245 N. 46th, died Wednesday.

Services: 2 p.m. Friday, First Baptist Church. Burial Lincoln Memorial Park. **Roper & Sons Mortuary**. Memorials First Baptist Church. Pallbearers: Dr. Francis Neumeyer, Judd Gabelhouse, Andre Andros, Newt, Ed Copple, Max Taylor.

Out-of-Town

AHL—Ruth M., 82, Beatrice, died Wednesday. Survivors: sons, Elmer G., Van Nuys, Calif., Harvey J., Bellevue, Lester E., Peoria, Ill.; daughters, Mrs. Richard (Lydia) Smith, Omaha, Mrs. Leonard (Bernice) Schuster, Glenwood, Iowa; brother, Dave Stuermer, Peoria, Ill.; sister, Esther Steurmer, Beatrice; nine grandchildren; 11 great-grandchildren.

Services: 11 a.m. Saturday, Westside Baptist Church, Beatrice. Pastor Walter L. Weber. Burial Evergreen Home Cemetery, Beatrice. Fox Funeral Home, Beatrice.

BOOTH—Vivian W. (widow Orval), 74, Crete, died Wednesday in Lincoln. Survivors: son, Billy D., Crete, daughter, Audrey J., Durham, N.C., sisters, Mrs. P.H. (Blanch) Weigardt, Seward, Mrs. George (Velma) Bartholomew, Tamora; three grandchildren, two great-grandchildren.

Services: 2 p.m. Saturday, Grace United Methodist, Crete. Burial Utica. **Kunel Funeral Home**, Crete.

BRADEN—Jeanette F., 58, died Thursday in Omaha, of Beaver Crossing. Survivors: husband, Kenneth, son, Keith, Crete, daughter, Mrs. Keith (Sharon) Welsch, Utica, brothers, Archie Phillips, Council Bluffs, Ia., Bill Phillips, Bakersfield, Calif., sisters, Mrs. Minnie Gust, Council Bluffs, Ia., Mrs. Rollo (Nellie) Arthur, Council Bluffs, Ia., Mrs. Earl (Lucille) Lear, Council Bluffs, Ia., Mrs. Al (Crystal) Benefiel, Bakersfield, Calif., Mrs. Thalia Bruton, Redlands, Calif., seven grandchildren.

Services: 2 p.m. Sunday, United Methodist Church, Utica. Rev. Kenneth Fells, Rev. Len Rickey. Burial Utica Cemetery. **Volzke Mortuary**, Seward.

FIEDLER—Joe C., 78, Weston, died Wednesday. Lifelong Weston area farmer. Survivors: wife, Mary; son, Raymond R., Weston, daughter, Mrs. Raymond (Dorothy) Meduna, Weston, brothers, Louis, Edward E., both Weston, Frank, Garland, Paul, David City, sisters, Mrs. Anna Ohnoutka, Touhy, Mrs. Bessie Shavlik, Weston. 10 grandchildren.

Services: 9:30 a.m. Saturday, **Svoboda's Funeral Home**, Weston. 10 a.m. St. John's Catholic, Weston. Rev. Otto K. Ekhaml. Burial Weston Rosary 8 p.m. Friday, Svoboda's, Weston.

HARSTINE—Hazel E., 79, Geneva, died Tuesday. Survivors: nieces, nephews.

Services: 10 a.m. Friday, Farmer-Harris Funeral Home, Geneva. Graveside, Alma Cemetery, 2:30 p.m. Friday.

HINTON—Norris E., 54, Grand Island, died Tuesday. District manager, Acco Seed Co. Former Lincoln resident, employe, Farmers National Co. Graduate University of Nebraska. Survivors: wife, Helen, sons, Bruce, Lincoln, Brian, Grand Island, daughters, Mrs. Harley Rubottom, Denver, Christy, Grand Island; brothers, Howard, Albany, Ore., Dale, Curtis; sisters, Mrs. Alva Hagadorn, Mrs. Joe Appleyard, both McCook, Mrs. Bud Hall, Curtis; grandchild.

Services: 11 a.m. Friday, St. Stephen's Episcopal Church, Grand Island. Graveside, 2:30 p.m. Lincoln Memorial Park. **Livingston-Sondermann Funeral Home**, Grand Island.

JANSSEN—Fred, 80, Nelson, died Tuesday. Survivors: sisters, Mrs. Anna Skinner, Edgar, Mrs. Lula Ritterbush, Nelson.

LEAZENBY— Charles, 61, rural Raymond, farmer, died Monday

Services: 2 p.m. Friday, Wadlow's Mortuary, 1225 L. Graveside services 3:30 p.m. Friday David City. Burial David City Pallbearers Elmer, Harlan States, Wayne Neeson, Gene Silverstrand, Tim Jakqubek, Nathane Grant

SITTLER—Sophia E., 84, Martell, died Monday

Services: 2 p.m. Friday, Martell Methodist Church. Burial Lincoln Memorial Park. Memorials to Heart Fund. **Kunel Funeral Home**, Crete.

State Highway Officials Slate Lincoln Confab

Personnel officers from nine state highway departments will gather here April 11-12 for the 1973 Western Association of State Highway Officials (WASHO) Personnel Conference, hosted by the Nebraska Department of Roads.

The personnel officers are from the states of Arizona, Idaho, Oregon, Montana, Texas, Washington, Nevada, New Mexico and Utah.

BUSINESS MANAGER

This is a unique opportunity for a results oriented small business manager. Someone with a history of improving sales and reducing costs. We need a take charge entrepreneur

An ideal candidate will have a verifiable background that includes:

—demonstrated sales management ability
—successful P & L responsibility
—a strong "people orientation"
—the desire to run "his own show"

Compensation is attractive with a substantial base salary. Direct replies, including current earnings, to:

Box # 1946 Lincoln Journal-Star
AN EQUAL OPPORTUNITY EMPLOYER

MUZAK® IS MORE THAN MUSIC

- PSYCHOLOGICALLY PLANNED—FOR EACH TIME AND PLACE
- JUST FLIP THE SWITCH—NO MACHINES TO ATTEND
- FRESH PROGRAMS EACH DAY—NO REPETITION
- ADVISED BY BOARD OF SCIENTIFIC ADVISORS
- OVER 30 YEARS OF RESEARCH
- PAGING, SOUND & INTERCOM SYSTEMS
- FAST SERVICE
- MUZAK TESTED EQUIPMENT

THOUSANDS OF SATISFIED SUBSCRIBERS
OFFICES • INDUSTRIAL PLANTS • BANKS
HOSPITALS • RETAIL STORES • HOTELS & MOTELS
RESTAURANTS • PROFESSIONAL OFFICES

FOR INFORMATION CALL ALAN LARSON
432-1692

Business Music Service
A Division of KFAB Broadcasting Company
3333 "O" Street, Lincoln, Nebraska 68510

7%
UNITED STATES GOVERNMENT INSURED

Yes, your money can now earn a current return of 7% on BONDS that have their principal and interest insured by the UNITED STATES OF AMERICA.

For complete details phone or mail coupon below.

Edward D. Jones & Co.
Members New York Stock Exchange



Donald J. Mathes
Gateway Bank Bldg.
Lincoln, Nebr. 68508
(402) 467-2529

Send 7% Information to:
Name .....
Street Address .....
City and State .....

Announcements

101 Cemeteries/Lots

3 spaces, all or separate, Lincoln Memorial Park, 466-7624 30

2 choice spaces in Apostles area Memorial Park. Reasonable. 421-6642 8

110 Funeral Directors

HODGMAN-SPLAIN & ROBERTS MORTUARY
488-0934 4040 A

METCALF FUNERAL HOME
27th & Q Jo 432-5591 13

WADLOW'S MORTUARY
1225 432-6531 15

Umberger-Sheaff 17

ROPER & SONS Mortuaries
2 CONVENIENT LOCATIONS
4300 East O 432-1225
6037 Havelock 466-2821 28

126 Business Opportunities

For lease or sale — Soft cream business. Fully equipped. Days — 466-1994, eves. 466-9733 17

Real estate classes now forming. Nebraska School of Real Estate 489-9311 8

TAVERN WITH CLASS — Enjoy Good Business & Income. Seats 64 with expansion possible. Terms. Felton Real Est 432-6631 Ed 488-7150 Dale 434-6695 Henderson 723-5492 Del 489-5608 Par 5? 723-6022 23

DAIRY QUEEN FOR SALE 423-9662 5

TV Sales & Service business now in central Nebr. County Seat town doing $50,000 yearly. Will sacrifice for $1,500 + inventory of sold merchandise. Journal Star Box No. 169 8

Service Station property for sale — Excellent location, Fremont & Ter-rible, Built 1965. For further inform-tion, call Pasco Marcell 339-5800 Omaha 9

Barber Shop with living quarters located in Blue Hill, Neb. Pop. 1200. Building & equipment in fine condition. A very good business. For more information call or write Blue Hill Agency, Inc. 68930 Don Johnson, phone 402 742 3331 or 3752 A

FREE BOOK OF BUSINESSES FOR SALE BY OWNER. Box 69 Mandan, N.D. A

AUCTION. Randolph, Kansas. Nearly new General Store, Laundromat and Bait Shop in growing town. Fully equipped and ready for operation. Excellent location Tuttle Creek and Milford Lakes close. Contract of sale with 10% down day of sale 7 1/4% interest on declining balance. Other avenues of expansion. Sale date Saturday April 14th at 1:30pm. Inspection April 1st and 8th from 1 to 4pm or call owner Roger L. Bradley, Olsburg, Kansas Ph. 913 468-3595 or Milton Anderson, 103 So. 4th, Manhattan, Kansas, Ph. 913 539 7365 or 776 7935. Bob Wilson, St. George, Kansas Ph. 913 494 2552 A

FOUR BUSINESS OPPORTUNITIES in booming Columbus, Neb. Family bar, lease & equipment. Neat, secluded building, business & cafe. Filling station & car wash, lease & equipment. ARMOR REALTY, PHONE 564-1435 A

For Sale
10 space mobile home park can be increased. Snow White Daisy Sweet equipment & building, 5 room apt. modern home all carpeted all along main street & Hwy. 136 in one unit in historic Brownville, Neb. A

WAVERLY
Beauty Salon located in Waverly, excellent potential & location. 786-2555 or evenings 786-3477 or 786-5170
Dunlap Realty
Waverly, NE 11

HIGH TRAFFIC
100x143 business corner on major arterial street south. Next to near new neighborhood shopping center. Dairy Queen already in operation & may be expanded to full food. Office—4733 Prescott 489-7153
CENTENNIAL AGENCY
"Organized in 1967"
"Nebraska's 100th Year" 6c

LOOKING FOR A FUTURE?

ESTABLISHED LOCAL HOME FURNISHING CO. EXPANDING NEEDS OWNER-MANAGER. MODEST INVESTMENT CO. WILL HELP FINANCE. FOR INFORMATION WRITE JOURNAL-STAR BOX 190

NO OBLIGATION.
ALL REPLIES CONFIDENTIAL.

TV Programs

Channels Seen in Lincoln

3 KMTV	Omaha	10 KOLN		Lincoln
6 WOW	Omaha	12 KUON		Lincoln
7 KETV	Omaha			
Lincoln Cable TV Channels				
4	Superior	11 KOLN		Lincoln
5 KHAS	Hastings	13 KUON (ETV)		Lincoln
9 CATV	Lincoln			

• • indicates especially good viewing

Morning Programs

Programs not seen daily are coded (M) for Monday, (T) for Tuesday, etc.

7:00 3 4 5 Today Show
6 News
10 11 Morning Show
12 13 Mr. Rogers
7:30 7 (F) For Women
12 13 Classroom
(M) Effective Evaluation
(T) Auto Mechanics
(W-F) Effective Evaluation
(Th) Metropolis
8:00 6 10 11 Capt. Kangaroo
7 (M) Mr. Speaker
(T-W) Farm Topics
(F) Camera: Mid America
12 13 Classroom
(M) Auto Mechanics
(T) Metropolis
(W) Motivating Children
(Th) Devel. effect. Groups
(F) Time to Live
(F) Learning Disabilities
4 Jack LaLanne
8:15 7 (T) Area Executive
(W) Really Something
8:30 6 Romper Room—Child.
7 (W) U.N. Scene
12 13 Classroom
(M) No-fault Insurance
(T) Human Rights
(W) Plants of Past
(Th) Speech-hear. Therapy
(F) 2 English Languages
4 Barbara Walters
8:45 7 Morning News
9:00 3 4 5 Dinah's Place
6 Joker's Wild—Game
7 Bewitched—Comedy
10 11 Romper Room
12 13 Classroom
(M) Geography
(T) Our Musical Heritage
(W) Nebraska Heritage
(Th) Nebraska's Trails
(F) Art: Grade 4
4 Movies
9:30 3 4 5 Baffle—Game
6 Pyramid—Game
7 Movies:
(M) 'Code 7, Victim 5'
(T) 'Jamboree'
(W) 'Info. Received'
(Th) 'Sgt. was a Lady'
(F) 'Amazon love Slaves'
10 11 Woman's World
12 13 Classroom
(M) Thermal Interactions
(T) Gutan Tag
(W) Music: Tuba
(Th) Science: Relationships
(F) Ripples
9 Jim, Tammy
9:45 12 13 Classroom
(M) Light exposure Scale
(T) Just Curious
(W) Talking Circus
(Th-F) Literature
10:00 3 4 5 Sale of Century
6 10 11 Gambit—Game
12 13 Electric Co.
10:30 3 4 5 Hollywood Squares
6 10 11 Love of Life
12 13 Classroom
(M) Children and the Law
(T) Quest for Best
(W) Seeing Nebraska
(Th) Images, Things
(F) Art: Grade 6
9 Little Rascal—Child.
10:50 12 13 Classroom
(M) Art: Fantasy
(T) Slightly Scientific
(W) Year of the Jeep
(Th) Americans All
Woodrow Wilson
(F) Places is News
11:00 3 4 5 Jeopardy—Game
6 10 11 Young, Restless
7 4 Password—Game
9 Thunderbirds
11:10 12 13 Classroom
(M-W) Literature
(Th) Career Guidance
Professional Selling
(F) Watch your Language
11:30 3 4 5 Who, What, Where
6 10 11 Search
7 4 Split Second
12 13 Classroom
(M-W) School LAW
(Th) Bitter and Sweet
(F) Housekeeping Counts

Afternoon Programs

Programs not seen daily are coded (M) for Monday, (T) for Tuesday, etc.

12:00 Most: News
12 13 Sesame Street
12:15 3 Farm Action—Agric.
12:30 3 Conversations
6 10 11 World Turns
7 4 Let's Make Deal
5 Three on Match
1:00 3 4 5 Days of Our Lives
6 10 11 Guiding Light
7 4 Newlywed Game
12 13 Classroom
(M) Thermal Interactions
(T) Our Musical Heritage
(W) Music: Tuba
(Th) Science: Relationships
(F) Ripples
1:15 12 13 Classroom
(M) Light exposure Scale
(W) Talking Circus
(Th,F) Literature
1:30 3 4 5 Doctors—Serial
6 10 11 Edge of Night
7 4 Dating Game
12 13 Classroom
(M) Art: Fantasy
(T) Guten Tag
(W) Nebraska Heritage
(Th) Nebraska's Trails
(F) Art: Grade 5
9 (M) City Council
(T-F) Yoga
1:45 12 13 Classroom
(M) Literature
(T) Just Curious)
2:00 3 4 5 Another World
6 10 11 Price is Right
7 4 General Hospital
12 13 Classroom
(M) Quest for Best
(T) American Literature
(W) Surveying Literature
(Th) Imagines, Things
(F) Universal Literature
9 (T-F) Movies
2:20 12 13 Classroom
(M) Water Pollution
(T) Subordinate Clauses
(W) Year of the Jeep
(Th) Watch your Language
(F) Places in News
2:30 3 4 5 Peyton Place-Serial
6 10 11 Hollywood's Talking—Debut
7 4 One Life to Live
2:40 12 13 Classroom
(M) Children and the Law
(T) Slightly Scientific
(W) Seeing Nebraska
(Th) Americans All: Woodrow Wilson
(F) Art Grade 3
3:00 3 4 5 Somerset—Serial
6 Merv Griffin—Talk
7 4 Love American Style
10 11 Secret Storm
12 13 Classroom
(M) Radiation in Man
(T) Geography: Maps
(W) Developmental Read.
(Th) Career Guidance
Professional Selling
(F) Issue: Drug Cris
3:30 3 (M-Th) Mayberry
(F) Cratts with Katy
7 Movies:
(M) 'Stronghold'
(T) 'Our man in Jamaica'
(W) 'Where there's Life'
(Th) 'A star in Dust'
(F) 'Nightmare'
10 11 Cartoon Corral
12 13 Classroom
(M-T-Th) En France
(W) Motivating Children
(F) First Aid Now
4 All My Children
5 Burke's Law
4:00 3 Cartoons
6 Big Valley—Western
10 11 Mike Douglas
Jackie Cooper
12 13 Mr. Rogers
4 Family Hour
(M) Cisco Kid—Western
(T) Make a Wish—Child.
(W) Bullwinkle—Cartoon
(Th) Lassie—Adventure
(F) Putnstuff—Cartoon
9 Little Rascals—Child.
4:30 3 Flintstones—Cartoon
6 Petticoat Junction
12 13 Electric Co.
4 Bewitched—Comedy
5 Spotlight
9 Jim, Tammy
5:00 3 Hogan's Heroes—Com.
6 Tell Truth—Game
7 News
12 13 Sesame Street
5 New Zoo Revue
4 Green Acres—Com.
5:30 Most: News
9 Fireball

Friday Evening

6:00 Most: News
7 Bonanza—Western
12 13 Supplement
Changes that affect taxpayers
9 Human Dimension
6:30 3 Truth or Consequences
6 Dragnet—Crime Drama
10 11 Bobby Goldsboro
12 13 Your future Now
4 Parent Game
9 Real Estate
7:00 3 4 5 Sanford, Son—Com
6 10 11 Miss.: Impossible
Phelps takes on guise of hotshot pool hustler (R)
7 4 Brady Bunch—Family
12 13 Your future Now
7:30 3 4 5 Little People—Family
7 4 Partridge Family
12 13 University News
8:00 3 Circle of Fear—Drama
Forest ranger haunted by ghosts of his young murdered wife, her lover: Jason Robards, Stella Stevens, Jack Kelly (R)
6 Movie: 'After the Fox'
Harmless criminal attempts million dollar robbery: Peter Sellers, Britt Ekland
7 4 Room 222—Drama
Cycle dealer won't make good on student's guarantee (R)
10 11 Movie—Advent
'Southern Star'
George Segal as fortune hunter: Ursula Andress, Orson Welles (1969)
12 13 Bookshelf
Roger Welsch, Nebr. Wesleyan instructor
5 Pass It On
8:30 7 Let's Make a Deal
12 13 Wall Street
4 Odd Couple—Comedy
9:00 3 4 5 Bobby Darin—Var.
Phyllis Diller, Leslie Uggams
7 4 Love American Style
9:30 12 13 Soul
10:00 Most: News
9 Little Rascals—Comedy
10:30 3 4 5 Tonight Show—Talk
6 Movie: 'Dark City'
Social misfit turns to gambling: Charlton Heston
7 Movie—Drama
'Five Finger Exercise'
Expose of family, basic human behavior: Roseland, Russel (R)
12 13 Legislature
4 Jack Paar—Talk
9 Mov: 'Surf Monster'
10:45 10 11 Name of Game
11:00 12 13 Turning Points
Focuses on elderly
12:00 3 4 5 Midnight Special
James Brown, Skeeter Davis

In The Lincoln Record Book

MARRIAGE LICENSES
Applications Filed

Barta, Richard Adolph, Omaha 42
Wright, Thelma Ruth, 4310 St. Paul 41
Lowery, Randall Alan, 1401 VanDorn 23
Throckmorton, Mary Madeline, 205 So. 44th 22
Hutchinson, Gary Dean, 849 So. 45th 29
Shanahan, Patricia Kay, Wahoo 21
Murray, Robert Charles, 5428 Leighton 22
Leibengood, Betty Ann, 5428 Leighton 29
Steckly, David Louis, 3610 W 19
Mills, Joan, Iris, 1027 F 24
Danley, Harold George, Raymond 20
Smith, Sue Ann, Ceresco 18
Metz, Harold Edward, 4210 Sumner 52
Young, Ruth Corrine, 210 Lakewood 46
Hassan, Arthur Chester III, Littleton, Colo 31
Denny, Artis Carol, Aurora, Colo 30

BIRTHS
Lincoln General Hospital
Sons

Majors — Mr. and Mrs. George (Connie Smith), 800 S. 35th, April 5.

Johnson — Mr. and Mrs. Lyle (Linda Misegatis), 3633 W, April 4.

DIVORCES
Dissolution Decrees Granted

Powell, Duane D. and Rose Mary, wife's previous name of Phillips restored, wife awarded $120 per month for 12 months.

Stroh, Linda Susan and Larry David, wife awarded custody of one child.

Kovanda, Charles Jr. and Helen M., married June 21, 1971, in David City, wife's previous name of Bates restored.

MUNICIPAL COURT

Note: Each defendant pleaded guilty unless otherwise stated. Civil and state cases heard by Judge Donald Grant; trials heard by Judge Neal Dusenberry; city arraignments heard by Judge Thomas McManus. Cases reported on final disposition only and only if fine is $25 or more, jail sentence is imposed or probation is granted.

City Cases

Diets, Margaret Ann, of Omaha, consuming alcoholic liquor on city property, fined $25.

Ruffcorn, Russell Dean, of Omaha, consuming alcoholic liquor on city property, fined $25.

Outeda, James Alfred, of Rockport, N.Y., consuming alcoholic liquor on city property, fined $25.

Allder, Harley Gene, of 1844 So. 43rd, disturbing the peace, fined $35.

Allder, Jerry Allen, of 1844 So. 43rd, consuming alcoholic liquor on city property, fined $25.

Vance, Jon D., of 2115 J, no valid Nebraska license, fined $100.

Bumgarner, Ronald L., of 2300 So. 37th, violation of auto signal, fined $30.

Edholm, Michael A., of 3600 Calvert, driving in a negligent manner, fined $25.

Leigh, Dennis C., of 1029 E, driving in a negligent manner, fined $25.

Starr, Charles P., of Holland, speeding (60-40), fined $30.

Burt, Beverly Ann, of 3131 Smith, speeding (69-45), fined $37.

Johnson, Joel R., of 2845 Apple, speeding (60-35), fined $27.

Olson, Sam G., of 7301 Buckingham, driving in a negligent manner, fined $35.

State Cases

Wilson, Norman V., 53, of Kansas City, Mo., following too close, fined $35.

Meyer, Mark D., 20, of 2221 No. 29th, expired driver's license, fined $35.

Hancock, Barry M., 28, of Omaha, speeding (85-75), fined $30.

Loos, Edward L. Jr., 21, of 1010 Judson, no proof of ownership, fined $25.

Berlowitz, Mark N., 26, of 4901 No. 71st, speeding 70-45), fined $38.

Grasso, Sam A., 25, of Omaha, speeding (89-75), fined $54.

Gladwell, Leonard L., 27, of Adams, no proof of ownership, fined $25.

Rosenberry, Eugene M., 18, of 1143 Thurston, speeding (76-55), fined $41.

Upton, Danny L., 19, of 735 No. 56th, parking without lights, fined $25.

COUNTY COURT

Note: All cases heard by either Judge Ralph Slocum or Judge Jeffre Cheuvront.

Misdemeanors

(Cases reported on final disposition only and only if fine is $25 or more, jail sentence is imposed or probation is granted. Maximum misdemeanor penalty is $500 fine and/or six months in jail.)

Nordstrom, Terry, no age or address given, possession of marijuana, amended from felony, pleaded guilty, fined $150.

Ray, Charles D., 26, of 714 So. 14th, petit larceny, amended from felony, pleaded guilty, sentenced to 10 days in jail.

Crisp, David, 22, of 815 Judson, disturbing the peace, pleaded guilty, fined $100.

Patterson, John Michael, 32, of 1025 No. 23rd, assault and battery, pleaded nolo contendere, found guilty, fined $100.

Coomes, Deborah L., 21, of Omaha, disturbing the peace, pleaded guilty, fined $25.

Kraft, Kevin J., 17, of 1016 F, being in place where a controlled substance is being used, pleaded innocent Jan. 25, changed plea to nolo contendere, found guilty, fined $150.

Gonzales, Mark F., 18, of 349 South First, being in place where a controlled substance is being used, pleaded innocent Jan. 25, changed plea to nolo contendere, found guilty, fined $150.

Burbach, John C., 18, of 2344 South, possession of marijuana, pleaded innocent Jan. 29, changed plea to guilty March 7, fined $150.

Phillips, Valentine, 49, of 2218 Q, petit larceny, pleaded innocent March 1, changed plea to nolo contendere, found guilty, fined $25.

Tarter, Norma Edith, 28, no address given, petit larceny, amended from felony, pleaded guilty, sentenced to eight days in jail.

Bradford, William Everett Jr., 19, of 430 No. 26th, petit larceny, pleaded guilty Feb. 7, 1972, placed on probation for one year, brought back in on revocation of probation, pleaded guilty, fined $100.

Vanek, Bernard A., 18, of Omaha, possession of marijuana, pleaded guilty, fined $150.

Wessling, Thomas N., 24, of Omaha, possession of marijuana, pleaded guilty, fined $150.

Shyrock, Richard C., 26, of Springfield, possession of marijuana, pleaded guilty, fined $150.

Felonies

(Maximum penalty of imprisonment in the Nebraska Penal Complex.)

Nitz, Dale A., 19, of 1550 Whittier, charged with third degree arson in connection with a fire April 3 at Desmond Lumber, preliminary hearing set April 20, $1,500 bond.

Bailey, Robert L., no age or address given, charged with issuing a $1,500 insufficient-fund check June 27, waived preliminary hearing, bound over to District Court, $2,500 bond.

Swift, James A., 23, of YMCA, charged with robbing the person of Edgar T. Lacey March 1, waived preliminary hearing, bound over to District Court, $7,000 bond.

Buchanan, Alan, no age or address given, charged with delivering the controlled substance, marijuana, Jan. 13, waived preliminary hearing, bound over to District Court, $1,500 bond.

Payne, Ronald, alias Ronnie Payne, of 2200 E, charged with delivering the controlled substance, marijuana, Feb. 16, preliminary hearing held, bound over to District Court, $1,000 bond.

Fischer, Dennis J., 27, of 5258 Lowell, charged with issuing a $250 insufficient-fund check Feb. 28, waived preliminary hearing, bound over to District Court, $3,000 bond.

Wiedeman, Richard Lee, 25, of 3048 R, charged with third offense driving with more than .10% alcohol in blood Feb. 24, preliminary hearing held, bound over to District Court, $500 bond.

Sullivan, Norman, of Cortland, charged with conspiring to deliver the controlled substance, amphetamines, March 30, preliminary hearing set April 20, $2,000 bond.

REAL ESTATE TRANSFERS

(Sale price taken from face of deed or calculated from documentary stamp tax; transactions of $10,000 or more reported.)

VerMaas, John D. & w to **Poague,** Lowell L. & w, L 3, B 13, Trendwood 4th Addn., $36,000.

Duane Larson Const. Co. to **Dowding,** Galyn H. & w, L 4, B 2, Buena Vista 4th Addn., $29,000.

Strom, Marvin L. & w to **Ross,** John M., L 19, B 4, W. A. Harkney's Addn., $14,000.

Brown, Thomas L. & w to **Rogers,** Dennis M. & w, L 3, pt L 4, B 3, Wedgewood Manor, $47,000.

Smith, Charles G. & w to **VonGillern,** Leslie Paul & w, L 33, Wagon Train Heights, $21,500.

Peterson Const. Co. to **Hein,** Lester L. & w, L 5, B 1, Southwood Hills, $20,500.

Peterson Const. Co. to **Hein,** Lester L. & w, L 7, B 7, Southwood Hills, $20,500.

Peterson Const. Co. to **Hein,** Lester L. & w, L 39, B 1, Southwood Hills, $20,500.

Mach, Harold L. et al to **Christline,** Adelaide J., L 2, B 32, University Place, $16,000.

Hub Hall Co. to **Brannin,** Ronald L. & w, L 6, pt L 5, B 257, Havelock, $13,500.

Kubicek, Lumir C. & w to **57th & South Professional Building,** L 12, B 11, Second Addn. to Normal, $14,000.

Meyers, Mildred Jean et al to **Schmidt,** Henry W. & w, pt L 4 & 5, B 12, Cahn, Metcalf & Farwell's Subdivision, $13,000.

Schulz, Ronald D. & w to **Kumm,** Douglas J., L 1, pt L 2, B 6, Lincoln Heights, $21,000.

Kersey, Kenneth & w to **Volz,** Bennett & w, L 10, B 19, Mt. Forest, $13,500.

Meyserburg, Nicholas & w to **Lacy,** Donna F., L 7, B 9, East Lawn, $25,500.

Christensen, Delbert G. & w to **Genrich,** Jerry A. & w, L 3, B 5, Homebuilder's Village, $17,000.

Samuelson, Donald L. & w to **Potts,** Walter C. & w, L 12, B 4, Sayer's Addn., $16,500.

Lawlor, John M. & w to **Sellmyer,** David J. & w, L 8, B 3, Second Sheridan Park, $45,500.

Richard, William H. to **Oelling,** Carla & h, L 1, B 3, Peterson's Southeast Summit, $17,000.

Burhoop, David J. & w to **Dooley,** James L. & w, L 28, B 7, Rosemont 4th Addn., $32,500.

Krueger Const. Co. to **O'Donnell,** John J., L 10, Lybbro's Subdivision, $17,000.

Schneider, Dickie J. & w to **Schafer,** Michael C. & w, pt L 13, B 12, Pleasant Hill, $17,000.

Deaths And Funerals

ANGST—Mrs. Zulla Mae, 76, 1313 Eldon Dr., died Tuesday. **Services:** Private graveside services were Thursday, Lincoln Memorial Park. Rev. Vernon F. Jacobs. **Hodgman-Splain-Roberts Mortuary,** 4040 A.

FISHER—Willie E., 76, 7431 Starr, died Wednesday. **Services:** 10 a.m. Saturday, **Metcalf Funeral Home,** 245 N. 27th. Rev. Ron Bump. Burial Lincoln Memorial Park. Memorials to Masonic Eastern Star Home for Children. Fremont.

GREENWALD—Fred, 85, 1426 S. 8th, died Thursday. Retired Burlington shop employe, 45 years. Member American Forward Assn. Survivors: sons, Fred, Harry, Robert, all Lincoln, Jacob, Santa Anna, Calif.; daughters, Mrs. George (Clara) Neiderhouse, Lincoln, Mrs. Lydia Yakel, Lincoln, Miss Mollie, Loveland, Colo. 11 grandchildren; 3 great-grandchildren. **Hodgman-Splain-Roberts Mortuary.**

HALL—Mary Margaret, 63, 3515 D, died Wednesday. Municipal secretary. Born Lincoln. Member Fairhill United Presbyterian. Survivors: husband, Edwin G.; brother, Robert Matthews, Omaha; nephew, Robert Downing, Monterrey, Calif.; niece, Mrs. Barbara Dalpino, Hayward, Calif.

Services: 11 a.m. Saturday, **Roper & Sons Mortuary,** 4300 O. Rev. J. Dallas Gibson, Wyuka. Pallbearers: Bruce Worth, Don Beattie, Clarence Clover, James Mallon, Wayne Harvey, Gerald Speedlin.

POLLARD—Mrs. Clinton, 90, died Thursday, 4010 Sumner. Lincoln resident 52 years. Member First Baptist. Survivors: husband, Maurice H.; son, M.H. Pollard, Jr., brother, George Y. Burrus, Riverside, Calif.; sister, Martha B. Burns, Wichita, Kan.; one grandchild; two great-grandchildren; nieces and nephews.

Services: 10 a.m. Saturday, **Hodgman - Splain - Roberts Chapel.** Rev. Wesley Hustad. Burial Lincoln Memorial Park. Memorials First Baptist Church Foundation. In state until 9 a.m. Saturday. Pallbearers: Glenn Melson, Ralph Melson, Travis Berry, Sr., Dr. Kenneth Christensen, Cecil Murray, Julius Humann.

STUDIER—Rosa, 74, Denver, died Wednesday. Lincoln resident 1907-32. Survivors: brother, Herman, Lincoln; sisters, Mrs. Helen Reist, Lincoln, Mrs. Sophie Mueller, Austin, Minn; nephews, nieces.

Services: Graveside 10:30 a.m. Monday, Lincoln Memorial Park. Rev. Roy Benson.

WENTZ—Lawrence E., 78, 245 N. 46th, died Wednesday.

Services: 2 p.m. Friday, First Baptist Church. Burial Lincoln Memorial Park. **Roper & Sons Mortuary.** Memorials First Baptist Church. Pallbearers: Dr. Francis Neumeyer, Judd Gabelhouse, Andre Andros, Newt, Ed Copple, Max Taylor.

Out-of-Town

AHL—Ruth M., 82, Beatrice, died Wednesday. Survivors: sons, Elmer G., Van Nuys, Calif., Harvey J., Bellevue, Lester E., Peoria, Ill.; daughters, Mrs. Richard (Lydia) Smith, Omaha, Mrs. Leonard (Bernice) Schuster, Glenwood, Iowa; brother, Dave Stuermer, Peoria, Ill.; sister, Esther Steurmer, Beatrice; nine grandchildren; 11 great-grandchildren.

Services: 11 a.m. Saturday, Westside Baptist Church, Beatrice. Pastor Walter L. Weber. Burial Evergreen Home Cemetery, Beatrice. Fox Funeral Home, Beatrice.

BOOTH—Vivian W. (widow Orval), 74, Crete, died Wednesday in Lincoln. Survivors: son, Billy D., Crete; daughter, Audrey J., Durham, N.C.; sisters, Mrs. P.H. (Blanch) Weigardt, Seward, Mrs. George (Velma) Bartholomew, Tamora; three grandchildren; two great-granchildren.

Services: 2 p.m. Saturday, Grace United Methodist, Crete. Burial Utica. **Kuncl Funeral Home,** Crete.

BRADEN—Jeanette F., 58, died Thursday in Omaha, of Beaver Crossing. Survivors: husband, Kenneth; son, Keith, Crete; daughter, Mrs. Keith (Sharon) Welsch, Utica; brothers Archie Phillips, Council Bluffs, Ia., Bill Phillips, Bakersfield, Calif.; sisters, Mrs. Minnie Gust, Council Bluffs, Ia., Mrs. Rollo (Nellie) Arthur, Council Bluffs, Ia., Mrs. Earl (Lucille) Lear, Council Bluffs, Ia., Mrs. Al (Crystal) Benefiel, Bakersfield, Calif., Mrs. Thalia Bruton, Redlands, Calif.; seven grandchildren.

Services: 2 p.m. Sunday, United Methodist Church, Utica. Rev. Kenneth Fells, Rev. Len Rickey. Burial Utica Cemetery. **Volzke Mortuary,** Seward.

FIEDLER—Joe C., 78, Weston, died Wednesday. Lifelong Weston area farmer. Survivors: wife, Mary; son, Raymond R., Weston; daughter, Mrs. Raymond (Dorothy) Meduna, Weston; brothers, Louis, Edward E., both Weston, Frank, Garland, Paul, David City.; sisters, Mrs. Anna Ohnoutka, Touhy, Mrs. Bessie Shavlik, Weston; 10 grandchildren.

Services: 9:30 a.m. Saturday, **Svoboda's Funeral Home,** Weston; 10 a.m. St. John's Catholic, Weston. Rev. Otto K. Ekhaml. Burial Weston, Rosary 8 p.m. Friday. Svoboda's, Weston.

HARSTINE—Hazel E., 79, Geneva, died Tuesday. Survivors: nieces, nephews.

Services: 10 a.m. Friday, Farmer-Harris Funeral Home, Geneva. Graveside, Alma Cemetery, 2:30 p.m. Friday.

HINTON—Norris E., 54, Grand Island, died Tuesday. District manager, Acco Seed Co. Former Lincoln resident, employe, Farmers National Co. Graduate University of Nebraska. Survivors: wife, Helen; sons, Bruce, Lincoln, Brian, Grand Island; daughters, Mrs. Harley Rubottom, Denver, Christy, Grand Island; brothers, Howard, Albany, Ore., Dale, Curtis; sisters, Mrs. Alva Hagadorn, Mrs. Joe Appleyard, both McCook, Mrs. Bud Hall, Curtis; grandchild.

Services: 11 a.m. Friday, St. Stephen's Episcopal Church, Grand Island. Graveside, 2:30 p.m. Lincoln Memorial Park. **Livingston-Sondermann Funeral Home,** Grand Island.

JANSSEN—Fred, 80, Nelson, died Tuesday. Survivors: sisters, Mrs. Anna Skinner, Edgar, Mrs. Lula Ritterbush, Nelson.

LEAZENBY— Charles, 61, rural Raymond, farmer, died Monday.

Services: 2 p.m. Friday, Wadlow's Mortuary, 1225 L. Graveside services 3:30 p.m. Friday, David City. Burial David City. Pallbearers: Elmer, Harlan States, Wayne Neeson, Gene Silverstrand, Tim Jakoubek, Nathane Grant.

SITTLER—Sophia E., 84, Martell, died Monday.

Services: 2 p.m. Friday, Martell Methodist Church. Burial Lincoln Memorial Park. Memorials to Heart Fund. **Kuncl Funeral Home,** Crete.

State Highway Officials Slate Lincoln Confab

Personnel officers from nine state highway departments will gather here April 11-12 for the 1973 Western Association of State Highway Officials (WASHO) Personnel Conference, hosted by the Nebraska Department of Roads.

The personnel officers are from the states of Arizona, Idaho, Oregon, Montana, Texas, Washington, Nevada, New Mexico and Utah.

BUSINESS MANAGER

This is a unique opportunity for a results oriented small business manager. Someone with a history of improving sales and reducing costs. We need a take charge entrepreneur.

An ideal candidate will have a verifiable background that includes:

—demonstrated sales management ability
—successful P & L responsibility
—a strong "people orientation"
—the desire to run "his own show"

Compensation is attractive with a substantial base salary. Direct replies, including current earnings, too:

Box # 194% Lincoln Journal-Star
AN EQUAL OPPORTUNITY EMPLOYER

7%
UNITED STATES GOVERNMENT INSURED

Yes, your money can now earn a current return of 7% on BONDS that have their principal and interest insured by the UNITED STATES OF AMERICA.

For complete details phone or mail coupon below.

Edward D. Jones & Co.
Members New York Stock Exchange



Send 7% Information to:
Name .....
Street Address .....
City and State .....

Donald J. Mathes
Gateway Bank Bldg.
Lincoln, Nebr. 68508
(402) 467-2529

MUZAK® IS MORE THAN MUSIC

- PSYCHOLOGICALLY PLANNED—FOR EACH TIME AND PLACE
- JUST FLIP THE SWITCH—NO MACHINES TO ATTEND
- FRESH PROGRAMS EACH DAY—NO REPETITION
- ADVISED BY BOARD OF SCIENTIFIC ADVISORS
- OVER 30 YEARS OF RESEARCH
- PAGING, SOUND & INTERCOM SYSTEMS
- FAST SERVICE
- MUZAK TESTED EQUIPMENT

THOUSANDS OF SATISFIED SUBSCRIBERS
OFFICES • INDUSTRIAL PLANTS • BANKS
HOSPITALS • RETAIL STORES • HOTELS & MOTELS
RESTAURANTS • PROFESSIONAL OFFICES

FOR INFORMATION CALL ALAN LARSON
432-1692

Business Music Service
A Division of KFAB Broadcasting Company
3333 "O" Street, Lincoln, Nebraska 68510

Saturday Morning

7:30 3 TV Classroom
6 10 11 Sabrina—Cart.
7 4 Jackson Five—Cart.
12 13 Mr. Rogers
5 Roman Holidays
8:00 3 4 5 Jetsons—Cartoon
6 10 11 Chan Clan
7 4 Osmonds—Child.
12 13 Sesame Street
8:30 3 4 5 Pink Panther—Cart.
6 10 11 Scooby Doo
7 4 Movie—Children
'Willie Mays'
9:00 3 4 5 Barkleys—Cartoon
6 10 11 Josie—Cartoon
7 4 Brady Kids—Cart.
12 13 Mr. Rogers
10:00 3 4 5 Sealab 2020—Child.
6 10 11 Flintsontes
7 4 Bewitched—Comedy
12 13 Sesame Street
10:30 3 4 5 Runaround—Child.
7 4 Kid Power—Cart.
11:00 3 4 5 Around the World
6 10 11 Archie—Cart.
12 13 Mulligan Stew
11:30 3 4 5 Talk with Giant
6 10 11 Fat Albert—Child.
7 4 Lidsville—Children

Radio

KECK (1530 AM)—Lincoln
KFOR (1240 MBC)—Lincoln
KLIN (1400)—Lincoln
KLMS (1480 MBC)—Lincoln
KFAB (1110 NBC)—Omaha
WOW (590 AIN)—Omaha
FM RADIO
KFMQ (101mc)—Lincoln
KHAT (106.3mc)—Lincoln
KLIN-FM (107.3mc)—Lincoln
KRNU (90.3mc)—Lincoln
KUCV (91.3mc)—Lincoln
KWHG (102.7AFM)—Lincoln
KFMX (92.3mc)—Omaha
KOWH-FM (94.1AFM)—Omaha
KFAB-FM (99.9mc)—Omaha

12:30 6 Movie: 'Bright Victory'
7 Jack Paar—Talk
9 Ozzie, Harriet—Family
1:00 9 Movie—Drama
'One More Tomorrow'

Announcements

101 Cemeteries/Lots

3 spaces, all or separate. Lincoln Memorial Park. 466-7624 30

2 choice spaces, in Apostles area. Memorial Park. Reasonable. 423-6642 8

110 Funeral Directors

HODGMAN-SPLAIN & ROBERTS MORTUARY
488-0934 4040 A 13

METCALF FUNERAL HOME
27th & Que 432-5591 13

WADLOW'S MORTUARY
1225 L 432-6535 15

Umberger-Sheaff 17

ROPER & SONS Mortuaries
2 CONVENIENT LOCATIONS
4300 East "O" 432-1225
6037 Havelock 466-2831 28

126 Business Opportunities

For lease or sale — Soft cream business. Fully equipped. Days — 466-1994, eves. — 466-9733. 17

Real estate classes now forming. Nebraska School of Real Estate. 489-9311 8

TAVERN WITH CLASS "C" license. Good downtown Lincoln location. Seats 64 with expansion possibilities. Felton Real Est. 432-6631. Ed 488-7150 Dale 434-6695. Henderson 423-1492 Del 489-5608. Parish 423-6022 25c

DAIRY QUEEN FOR SALE. 423-9662 5

TV Sales & Service Business in south central Nebr. County Seat town doing $50,000 yearly. Will sacrifice for $1,500 + inventory if sold immediately. Journal-Star Box No. 169 8

Service Station property for sale — Excellent location. Fremont & Touzalin. Built 1965. For further information, call Pasco Marketing, Inc., Omaha, 339-5800 9

Barber Shop with off sale liquor. Located in Blue Hill, Neb. Pop. 1200. Building & equipment included. A very good business. For more information call or write Blue Hill Agency, Inc. 68930. Len Johnson, phone 402-742-3331 (or 3752) A

FREE BOOK OF BUSINESSES FOR SALE BY OWNER. Box 69, Mandan, N.D. A

AUCTION: Randolph, Kansas. Nearly new General Store, Laundromat and Bait Shop in growing town. Fully equipped and ready for operation. Excellent location, Tuttle Creek and Milford Lakes close. Contract of sale with 10% down day of sale, 7¼% interest on declining balance. Other avenues of expansion. Sale date Saturday April 14th at 1:30pm. Inspection April 1st and 8th from 1 to 4pm or call owner Roger I. Bradley, Olsburg, Kansas Ph. 913-468-3595 or Milton Anderson, 103 So. 4th, Manhattan, Kansas Ph. 913-539-7365 or 776-7935; Bob Wilson, St. George, Kansas Ph. 913-494-2552. A

FOUR BUSINESS OPPORTUNITIES in booming Columbus, Neb. Family bar, lease & equipment. Niteclub includes building, business & cafe. Filling station & car wash, lease & equipment. ARMOR REALTY. PHONE 564-1435 A

For Sale
10 space mobile home park, can be increased. Snow White Daisy Sweet equipment & building. 5 room all modern home all carpeted, all along main street & Hwy. 136, in one unit in historic Brownville, Neb. A

WAVERLY
Beauty Salon located in Waverly, excellent potential & location. 786-2555 or evenings 786-3477 or 786-5170.
Dunlap Realty
Waverly, NE 11

HIGH TRAFFIC
100x143 business corner on major arterial street south. Next to near new neighborhood shopping center. Dairy Queen already in operation & may be expanded to full food. Office—4733 Prescott 489-7153
CENTENNIAL AGENCY
"Organized in 1967"
"Nebraska's 100th Year" 6c

LOOKING FOR A FUTURE?

ESTABLISHED LOCAL HOME FURNISHING CO. EXPANDING. NEEDS OWNER-MANAGER. MODEST INVESTMENT CO. WILL HELP FINANCE. FOR INFORMATION WRITE JOURNAL-STAR BOX 190.

NO OBLIGATION.
ALL REPLIES CONFIDENTIAL.

126 Business Opportunities

Couple to manage Wholesale Retail business. Excellent 2nd or full time income Phone 488 6671 12

Small investment large return for enterprising person call 423 0841 evenings 3

DISTRIBUTORSHIP

THE BUTANE MATCH — Revolutionary new utility butane gas cigarette lighter & all purpose fire tools. Patented & trademarked. Nationally advertised. Millions being sold annually. Produced in California by Butane Match Corporation of America under supervision of old line established firm. Retails at 98c. Prime distribution territories available. Earnings potential to $20 000 annually — no selling — established territories. Requires only part time service 4-5 hours per week also full time. Investment $3000 secured. Act today — call collect 24 hours (213) 359 5341 or write Butane Match Corporation of America PO Box 1167 Monrovia California 91016 8

Give our Environment a chance. Make tomorrow healthy. Sell Shaklee Organically safe products 435 8217 3

10 unit motel with 2 bedroom house. Make yourself a good living without working too hard. Dale Forsstrom 428 2879 Ogallala NE 10

Ice cream and soft drink business on North 27th. Nice building. Plenty of parking. Office 467 1105 Action Realty 8c

132 Hobbies/Stamps/Coins

Buying silver coins, paying top price. Call for quote. Jay Marshall 111 317 So 7th Wynnore Nebraska 645 3341 20

Paying top price for silver coins and silver dollars 466 6701 24

135 Instruction

Private attention given each member of entire family to train & service Exotic Species & Small Animals. Health Spa 434 8271 10

DRIVE THE BIG RIGS
TRACTOR TRAILER driver training. Weekend and evening classes. Part time. Full time. CERTIFICATE. TECHNICAL INSTITUTE & BUSINESS SCHOOL. Call 402 434 1275 for more information. Licensed & Certified

142 Lost & Found

LOST: [illegible] from Henry Doorly Zoo 73 Parkward 488 1097

LOST: Small dog, spotted black & white, male, answers to name Brass. Call 477 [illegible] after 5 p.m. weekends 10

LOST: Small male dog, tan & white. Mar 24th, Rainbow. 488 3642 5

STRAYED: 2 pet pigs near Arden Bay. Reward. Call 489 2700 7

LOST: English bulldog, tan & white, 29th & Sumner. Reward. 475 [illegible] 15

LOST: Small male dog, white with brown spots. Reward. 489 [illegible] 9

LOST: [illegible] Pekingese, female, tan & white. Reward. 488 1494 9

148 Personals

[illegible] Alcoholics Anonymous [illegible] 432 5444 6

[illegible] Alcoholics Anonymous [illegible] 489 3701 6

PARKING [illegible] 432 0 [illegible] 6

[illegible] Private attention given each member of entire family to training & service of Exotic Species & Small Animals. Health Spa 434 8271 10

[illegible] 477 1700 489 581

[illegible] 475 74

[illegible] 14 8 O

DAN ROTH [illegible] 435 3471

REWARD $50

For information leading to arrest & conviction of person or persons who broke into my car on 14th & D Sunday morning at approximately 10:30am 11am. Call Wade Scott 489 6468 leave messages 13

HAPPINESS IS

Losing weight the Mini Meal Way 477 7047 11

Responsible reliable woman retires $4000 long term loan 475 8097 after 5pm 15

Services and Repairs

210 Income Tax

ABC 2703 Randolph 488 9676 Free parking $5 up Bousquet Alverson 6

TOMEK TAX SERVICE
Free easy parking
3502 W 434 6760 10

Tax Service 3672 X $4 up Betty Smith experienced Appointment 466 6140 11

A.L. HAGELBERGER
EXPERIENCED
2725 So 16 432 8026 5

Income tax service/bookkeeping C Nielson, Phone 475 1186, after 6pm 15

ACCUTAX
432 6665 weekdays 10

Herman's Income Tax Service 120 So 11th 475-6919 477 6331 15

Mr & Mrs Warren E Staats 434-2078 2328 No 67th 16

At 872 Elmwood — Tax service. Reasonable. Experienced. Ida Bergin 435 3893 after 3pm 15

220 Dressmaking

Sewing & Alterations for women and children. Also buttonholes 432 8393 15

Fastest needle in the West! Repairs alterations. Bachelor service neat reasonable 477 9624 15

240 Building & Contracting

J & W Blacktop Paving, private driveways, parking lots, repairs & hot mix. Free estimate. No jobs to big or to small. 432 4417 18

CARPENTRY
New & remodeling. 18 yrs experience. Free estimates. Call after 6pm 489 2973 20

Remodeling additions, garages. Experienced professional work with references, counseling & free estimates. Bondable 489 7871 477 5507 26

Ron Williams Builder, cabinet & remodeling. Insured. 20 years experience 466 0379 28

All concrete work, patios, remodeling, home repair, formica 435 6779 434 9690 9

Carpentry, remodeling and repairing. Small jobs welcome 477 4772 after 5 10

Rickety old garages removed now. Low cost. Free estimates. Insured. 466 9278 10

Basement — Waterproofing — stop leaks — drain tile — or pump — reasonable 434 5047 14

A-1 Basement & Concrete. Reinforce, build new walls. New & Old. Reliable. 432 1540 6

245 Cement Work

Concrete work of all kinds, backhoe work, truck hire 434 8792 or 434 3233 20

TONY'S
Sidewalks, patios, driveways, basement repair 489 6686 23

All kinds cement work. Free estimates. Buresh Contractors 783 2202 435 3395 29

Basement repair. Steel posts, point up. Waterproofing, terracing 434 8972 9

Able — experienced — sidewalks — driveways — patios — small jobs welcome — estimates — 477 9126 9

See the new Kustom P.A.'s at SOUND CITY. Lifetime guarantee

SOUND CITY
144 So. 9th 432 7432 13c

Concrete work, experienced, prompt. Patios, sidewalks, driveways, free estimates 789 3075 13

Wurlitzer organ with rhythm. 1 year old. 489 9071 15

250 Home Services & Repairs

Glass replacement, windows, doors. Call Curt's and save me 432 9976 6

Carpentry — Complete home remodeling & repairing. Free estimates. Experienced. References. 475 0219 7

Carpentry, no job too small. Free estimates. 432 0417 9

GUTTERING & ROOFING
BY
COMPLETE HOME SERVICE
Free Estimates
475 5033 26

Roofing, 20 years experience. Free estimates. 434 7047 15

Gutter work New & Repair 475 5 49 16

Retaining walls, brick or stone. All kinds of concrete work. 432 3844 18

Crushed stone, all sizes & grading, drives, parking. Corey Graders 467 2098 20

Lincoln Contracting Corp., all types experienced remodeling. Free estimates. 434 8319 20

Drywall now — remodeled — texturing, ceilings, partitions. Small jobs. 434 6887 evenings 23

All kinds concrete work & basement repair. Stairsteps we come. 435 2749 25

ROOFING
Gutter work, free estimates. 466 1375

Need a new roof? Call now. Don't be sorry later. Very reasonable, free estimates. 466 6158 9

Electrical construction & repair. Residential, commercial. Dependable, insured electrical. Free estimates. ED PEEKS ELECTRIC 466 6346 25

Complete home remodeling, concrete & masonry work. Best for your money. Days 994 6662 eve 994 6657 Elmwood 7

Formica counter top, cabinet work, free estimates. 477 2168 6

ATTENTION
Pay less for quality window washing, gutter cleaning, guaranteed work, free estimates. 434 7061 27

Roofing, all types, free estimates, call 435 5996 27

Dry wall finishing, texturing & remodeling. Experienced, full time finisher. Call after 5. 488 8322 9

Contracting, painting, remodeling, repairing, quality work. Insured. References. 477 3135, 782 3355 29

ACTION when you call 489 5663 for a hyde sheet metal work, gutter spouts, flashings & chimney caps. Experienced 30

Wet basement walls, water stopped, cracked, leaking walls repaired. Steel posts installed. 435 8593 days, 799 2972 nights 10

Does your basement leak? We can fix. 489 6349 2

All types roofing. New or reroof. Fully insured. 472 1931 4

FRAZIER HOME
IMPROVEMENTS
& Remodeling Consultant 435 6779 4

Brick, block work, new & repair. Basement walls, entry walls, fireplaces, chimneys, cement work. 488 4398 4

Experienced Brick, block, masonry, repair, remodel, build. Small jobs. For estimates call 475 1386 15

State Securities loans money ON HOME IMPROVEMENTS 1330 N 477 4444 5c

Sears
Installed Roofing
21' x 30' $199
Fully Installed! For FREE Estimate 467-2311

250 Home Services & Repairs

Need new—old carpet installed, experienced carpet mechanic. Guaranteed 489 4527 4

New home construction, additions, remodeling & repairs 423 8744 14

KITCHEN REMODELING
MAKE YOUR HOME MORE ENJOYABLE WHILE INCREASING THE VALUE
EVANS INTERIOR
SEE OUR SHOWROOM
70TH & VINE 434-0297 4c

260 Interior Decorating

Painting staining varnishing inside or out 434 0372 6

Painting papering. Free estimates. Reliable. Charles Harris 423-4759 13

Quality residential & commercial brush or spray painting. Fully insured. reasonable prices 488 3063 21

Call 423 2920 for the best price on quality painting & papering. Gene Reeves 6

LINCOLN'S
Contracting Corp.
Lincoln's Remodeling Specialists
Custom painting inside or out 434-8319 467 1830 14

265 Painting

Interior exterior painting, free estimates, reasonable rates, satisfaction guaranteed 432 4915 11

Spray painting interior, exterior, free estimates 434 1394 477 1756 30

PAINTING
Exterior & interior. Free estimates. 489 4700 23

Paperhanging, painting, interior & exterior. Experienced. References. Yosts 466 2672 434 1667 23

Wanted: Houses to paint, free estimates 489 9026 6

PAINTING
Interior, exterior. 20 years experience. 435 3820 26

Painting your house every year or 2? Let us estimate a covering with steel siding & be through with painting forever. For free estimate call 466 2510 or eves 466 6702 6

ATTENTION! Pay less for quality painting, guaranteed work, free estimates. 434 7063 27

Painting, interior, exterior. Experienced & have references. 475 7996 11

LINCOLN'S
Contracting Corp
Lincoln's Remodeling Specialists
Custom painting inside or out. 434 8319 467 1830 14

Absolutely the finest home painting, prompt, reasonable. Eric Byorth 475 0970 5

Painting. Graduate student. Experienced with references available. Fully insured. Call 488 2804 or 472 2629 after 6pm for estimate. Gary Volk 5

270 Lawn Care/Gardening/Dirt

B & B Lawn Service — Power raking, vacuuming, aerating & edging 434 4547 7

Fine Yard & parking lot grading 434 9148. After 6pm 8

Blauser's Lawn Care, power raking, fertilizing & light hauling. 489 2806 12

Let us prepare your garden for spring planting. Free estimates. Oscar's Roto tilling 475 7458 435 6151 13

Custom lawn service, power raking, vacuuming, aerating 434 3423 28

Have your lawnmower tuned up or repaired now. Reasonable prices, free pickup & delivery. Ben Allen 2265 So 48 489 3701 488 9990 19

Always rich black soil, lawn fertilizer, Corey Yard Graders 467 2098 20

CUSTOM LAWN SERVICE custom mowing, power raking & sweeping, rototilling, aerating & hauling. 477 2953 before 8am or after 6pm. We take pride in our services 20

Call now for free estimates on Spring Garden roto tilling. 489 5050 20

Lincoln Mobile Mower gives fast guaranteed service. Pick up & delivery. Ask about our spring tune up special. Reconditioned mowers for sale. 475 1586 21

TT
POWER RAKING
A-1 Lawn Service 475 1735 22

INSTITUTIONAL MOWING
A-1 Lawn Service 475 1735 22

BLACK DIRT
High quality, any amount 489 5002 22

All types of lawn care. Also concrete driveways — patios. 466 7111 25

JACK HENDRICKS
Bluegrass sod, seeding & grading. Free estimates.
Lincoln 467 1253 Omaha 339 5071 25

DJ's complete lawn service, power raking, cleanup, mowing, trimming, fertilizing & hauling. Call 434 3004 for free estimates. 5

Aerating, power raking, mowing. Small trees, hedges trimmed, removed 423 42 6 22

Power raking, over seeding, fertilizing 467 1253 7

Fence installing & lawn care. Call 434 0489 or 423 4993. Free estimates. 30

Free estimate — raking — mowing — odd jobs. Call 477 5533 12

Power raking, free estimate. Call after 3:30 488 8709 2

Mike's Power raking and mowing Service. Reasonable rates. Before 3pm weekdays, weekends anytime. 466 4263 3

Contract Mowing, large or small jobs. Cleaning & snow removal. 477 2953 4

Lawn Service, power raking, aerating, rototilling. 489 8192 786 5565 5

Rototilling. Call after 4:30pm. 432 6700 16

Rototilling, experienced, call 435 3352 15

Lawn mowing, trimming, hauling & fertilizing. Reasonable rates, free estimates. 488 1709 15

280 Trucking & Hauling

AAA cheap hauling, deliveries, household items, dirt, rock, trash, anything. Also yard work. 489 6349 7

Able to haul anything. Basement, garages clean. Free estimates. 435 6110 9

All hauling! Big truck. Reasonable rates. Hartshorn's 434 0519 anytime 9

Tom's light hauling, moving appliances, junk, anything, reasonable rates. 489 3729 10

Hauling $6 per load. Gottsleben Brothers 477 1739 2615 'C' 12

All hauling & moving. Prompt service. Reasonable rates. Estimates 434 4778 12

Hauling evenings & weekends, reasonable rates, haul anything, any time. 434 0862 434 4029 13

Hauling, garage & basement cleaning, fast services. 434-4612 21

Will haul leaves, limbs & garbage to landfill. 7:30pm. 466 4841 22

Hauling & cleanup, anytime. 477 2419 29

280 Trucking & Hauling

Light Trucking & cleanup of any kind. Harold Peabody, 488-9573 14

285 Tree Service

All removal & trimming reasonable. 489-6349 7

Ability to prove fully insured & licensed, remove & trimming, stump removal. Gillispie's 466 0970 18

Trimming, Removal — Hedge trimming — Raking — Insured — Free estimates. 488 8006 466 6424 7

Unwanted trees removed, trimmed, licensed, insured, reasonable, free estimate. 432 3055 2

Able to trim or remove your tree safely. Licensed & insured. Call Frenches 466 9278 or 475 1484 4

Merchandise

301 Antiques

'ANTIQUES SPRAGUE NEB THROUGH THE YEARS'
WINTER HOURS WED SAT 2-5
Lincoln 477 1681 16

Brass Victorian hanging lamp converted to electricity, perfect condition. 488 2523 7

Beautiful English grandfather clock, rosewood, very old. Antique solid oak organ, good condition. Nice selection old kitchen clocks, walnut & oak. City Clock Company, 142 No. 48th. 434 9338 7

Stripping, refinishing, antiquing, all work done by hand. 475 1963 days & eves. til 10 9

FOR SALE OR LEASE
Prosperous antique shop located one mile north of Interstate 80 at York exit. Call for details.
NORMA ELLINGTON 489 4338
HARRINGTON ASSOCIATED
INC 489 8841 or 475 2678 7c

Fullerton's Furniture Stripping, Hot Vat Dip process. Mon-Fri 1pm-9pm, Sats. 12-6pm. 834 North 27th. 432 4370. Across from King Dollar. 30

Knisley's Antiques, Goenner, NE, closed on account of health 'til further notice. 523 4010 A

☆
COACH HOUSE ANTIQUES
26th & P
Minton chocolate set & matching pieces in holly pattern, tin primitive, childs wagons, oval Victorian coffee table, small drop leaf maple table & matching blue & white plates with cows, brown Doulton humidor. Daily 10-30, closed Sunday. 10

Antiques, Buy—Sell. Large selection. Village Store, 2406 J. 432 8422 466 2703 1

RAGGEDY ANN'S ANTIQUES
3104 HOLDREGE
Daily 10-30-4:30pm
Closed Sunday 2

Guy Saulsbury — Minnesota's Largest Antique Dealer — will have a 5 booth display at the Antique Show, April 7-8. Don't Miss This Display! 8

Will pay cash for old wood furniture, old glassware, trunks, picture frames, etc. Write Dennis Bunier, 4978 So. 132nd St., Millard, Neb. 8

BACK AGAIN
BRASS & WOOD SHOP
of Shenandoah, Iowa
At Nebr.'s Largest Antique Show — State Fairgrounds Expo Bldg. April 7-8
This time we're
Massive Four Poster Bed, Primitive Walnut China Cupboard, Pre Civil War 4 Drawer Cherry Chest, Copper Top Kitchen work Table, Combination Pie Safe Dish Cupboard, Beautiful Oak Secretary, Much More 8

THE COUNTRY STORE
2156 So. 7th
(1 blk. So. of South St.)
WE'LL BE THERE At Nebraska's largest ANTIQUE & COLLECTOR'S SPRING SHOW & SALE, State Fair Grounds, Sat. April 7, 9-9, Sun. April 8, 9-5pm. Our shop will still be open hours daily 10-5, Sunday 1-5 8

NEBRASKA'S LARGEST ANTIQUE AND COLLECTORS SHOW
State Fairgrounds — Expo Bldg. — April 7-8, Saturday 9-9, Sunday 9-5. Free drawing every Hour. Admission 50c. Children 8

BUNKER HILL ANTIQUES
2345 No. Cotner
Wed. Thurs. Fri. Sat. 11-4
CLOSED APRIL 11-24 17

Jo Em's Nook — 2710 Vine — Open this week, Saturday 1-5pm, Sunday 10-5pm. See our booth at the ANTIQUE & COLLECTOR'S SHOW & SALE, State Fair Grounds, Saturday 9-9pm, Sunday 9-5pm. Don't Miss this Show 8

ANTIQUE
COIN & HOBBY SHOW
FREMONT COIN CLUB
APRIL 7-8 USUAL HOURS
FREMONT CITY AUDITORIUM 8

ALI BABA PRESENTS
NEBRASKA'S LARGEST
ANTIQUE & COLLECTORS
SHOW SATURDAY & SUNDAY
First Time Ever — Horse Drawn Mail Hack, Doctor's Surrey, Coaches, Sleighs, Furniture, Glassware, Coins, Guns, Primitives. Admission good for all day. 8

303 Building Material

Mismatched 2x8 lbs. will not blend, asphalt shingles, self sealing, manufacturers error, can be yours for $8 per square. Cash & carry. Subject to prior sales. Open 7:30-5pm Mon.-Sat. John E. Hooper Lumber Co. 75th & Cornhusker Hiway 2c

Save money. Used Lumber. Crawford Lumber, 644 West R. 435 3308 21

Used doors, all sizes, take your pick. 3700 Adams. 466 1921 28

USED BOAT SALE!

14	Star craft 50 Mercury	$995
16	Allmacraft 60 Evinrude	$1600
14	Glasspar 50 Evinrude	$1600
15	Steury 60 Evinrude	$1600
14	Boat & trailer	$300
16	Glastron & trailer	$ 00
15	Bass boat & trailer	$700
14	Sturdy Glass	$100
16	Mark Twain & trailer	$ 000
16	Mark Twain 80 Mercury	$2 000
14	Imp. 65 Mercury	$1 00
14	Crawl Line & Engine	$500
16	MFG. Unspecified	
	Buoys	$2700
17	Bowrunner 70 140 h.p.	
	Evinrude	$1800
NEW	17' Imp. 165 h.p.	$1995
NEW	20' IMP Cuddy Cab	$5 01

FISHING BOATS
12' Semi V $169
14' Semi V $ 19
16' Semi V $289
Package Deals
MARTIN'S
COUNTRYSIDE MARINE
2525 West "O" 432 5304 19c

308 Clothing

Leather top coat, size 42 long. 475 8235 6

Two young mens suits, size 38 brown. 466 1718 9

Wedding dress plus long gowns, sizes 7 thru 12. 477 1869 after 6pm 14

CAMPER CLOSE OUT
6 sleeper $997
8 sleeper $1095
8 sleeper $1350
MARTIN'S
COUNTRYSIDE MARINE
2525 West "O" 432 5304 19c

318 Fuel & Firewood

Nebraska's choice hard & soft firewood. Morris Tree Service. 488 1018 13

Presto Logs — 19½c each, cash & carry. John L. Hoppe Lumber Co. 75th & Cornhusker Hiway 4c

322 Garage/Rummage Sales

BASEMENT SALE
3445 W. St. (Side door) 100's of items from recently purchased estate. Many beautiful decorator items & lamps. Will consider trade for antique items. Sat. & Sun. 9 to 8pm. Mon. through Friday 1-30 to 8pm. No phone calls please 9

Send 11 girls packing. See garage sale Apr. 7-8, 1909 No. 58 A

Garage Sale — Infants & girls clothes, maternity clothes, 14-16. Misc. Fri. Sat. & Sun. 10am-7pm. 741 Eastborough Lane 8

All Bargains — Too many for 1 garage. Sponsored by the Zonta Club & neighborhood. Collectables, dishes, many clothes, drapes, crib, furniture, appliances, books including Child Craft, Junior pool table, toys & misc. Thursday Sunday 9-9pm. 1300 1321 Carlos Dr. 7 blks. East of 70th off Vine 8

3 FAMILY SALE
5715 Dennis — Fri. Sun. 9-5 (near 56th & Van Dorn) 8

Garage Sale — 6250 Francis, antiques, dinette set, wringer washer, clothes, Misc., all day Saturday & Sunday 7

Bikes, toys like new, bridesmaid dresses, propane stove, furniture, hobby equipment, Misc. Starts Friday 9am. Sat. & Sun. 7801 A 7

GARAGE SALE
Better Quality Women's Clothing, many items never worn with sales tags attached. Suits & Dresses size 14½ thru 18½. Blouses size 36 thru 40. Shoes 6-2B, 7A, 7B. Grey Squirrel Jacket & Stole. Misc. Housewares. 1918 So. 34th Street. Sat. & Sun. 4-7 & 1-8 1973 7

1030 Rosewood — (1 blk. East of Sycamore). No. of A. Antiques ski chair, camper jacks, carpet tape, player clothes, misc. 8

TOPS Club, 5110 Aylesworth, today noon to 8. Fri. & Sat. 9-8 7

Moving Sale — Saturday & Sunday 9am-8pm. 6101 Frontier Road, between Highway 2 & 70th on Old Chevrolet Road. Clothing, furniture, misc. household items. 488 6073 8

Moving Sale — Typewriter, some new items, mens, infant & ladies clothing. 10-4pm Fri. & Sat. 420 No. 56th 6

Baby items & furniture, clothes, toys), living room furniture, boy's bike, stereo, twin box springs & mattress, golf clubs, misc. Friday & Saturday 9-6, Sunday 12-6. 1110 Sycamore 7

Rummage Sale — Saturday — Calvery Lutheran Church Basement, 28th & Franklin, 9 am-3 pm. Everything from A to Z 6

Moving sale — repentant pack rat must sell collectibles, antiques & junk, appliances & misc. 2314 Sewell 7

Easter Treasures Sat. & Sun. Apr. 7 & 8. 3648 So. 16. Antiques, primitives, collectibles & used items. Carnival depression pressed glass, misc. America pink pitcher, Heisey bowl, churn, ox chain, wicker rocker, dresser & mirror, new L-78-15 WW tires, air shocks, Coleman gas stove, patio furniture, clothes 8

Furniture, Guns, Hair dryer, Electric curlers, Radio, Record player, Fishing equipment, Aquariums & accessories, much misc. Sat. & Sun. 9-6. 2041 No. 32 8

Basement Sale. Lavatory stool, radio, TV, tables, dishes, 316 So. 52 8

Garage Sale. Friday, Saturday, Sunday. 5000 Sherwood Drive. (50th & Hartley 8

3 Families having Garage Sale — Baby furniture, clothing, apt. size table & chairs, desk, many other misc. items. 4900 Tipperary Trail. Sat. & Sun. 8

Moving soon, must sell. Complete 20 gal. aquarium with fish, $50. Large desk, $25. Small kitchen table & 4 chairs, $35. Encyclopedia with case. Mag wheels. Sofa & chair, $65. Black & white TV, $10. Many more items at 521 So. 84. Sat. between 12-4pm or call 488 8931 7

April 7 — Something Different Basement Sale — Antique dishes. Hundreds of hand designed candles. For display & sale. Several kinds of craft work. 8am-5pm. 5827 Baldwin Ave. 7

Sale — 1951 Harwood — block north of South St.) Friday & Saturday, 9am-6pm 7

7100 So. Eldora Lane. Garage Sale — Clothing & misc. items. Sat. & Sun. 10am-2pm 8

Rained Out — Many new items, desk, trikes, chair, rollaway beds, clothes, toys, dishes, misc. 6001 Sunrise Road. Fri. & Sat. 9am-5pm 7

Garage Sale. A-1 day. Sat. 4 blocks east of Standard Oil Station in Bennet 6

325 Sewing & Fabrics

Top rated 730 Bernina, almost new, save over $100. 488 9770 8

36 hr. repair service on most sewing machines. Sewing machines our profession, not our sideline. Capitol Sewing. 2733 No. 48. 434 0884 5

328 Home Furnishings

USED APPLIANCES
TV COLOR TV
New Dept. open at
WANEK'S OF CRETE
Refrigerators starting at $25
BW TV starting at $25
Also a good selection of reconditioned color TV, many with new picture tubes, plus ranges, washers, dryers, good freezers. Ac

Cornhusker Hiway Auction
2545 Cornhusker Hiway
Sale every Sun. afternoon 2pm. We buy, sell or trade. No sale too small to sell. Call 466 1844 ask for Bill 9c

ACE TV 2429 O 432-8000
RENT A TV
B & W Color & Furniture 12c

ACTION AUCTION
CONSIGN YOUR household, tools, misc. for every Wednesday night auction.
ROCA NEB 435 7384 13c

☆
Bargains at Evings
2350 O 432 3151 16c

Large York air conditioner in good condition $100 call 489 3368 18

VACUUM CLEANERS
Used vacuums all makes & models $12.50 & up. Kirby Co. 1300 No. 27 phone 477 6943 26c

Self defrosting refrigerator & automatic eye level electric range, good shape. Call 435 5192 432 9817 6

WE HAVE A QUANTITY of beautiful black & white Art Prints in stock now. 6x6, 12x16, 16x20, 18x24. Famous Artists. Reduced sale prices now at
PHIPPS ART CENTER
1425 NO. 27TH 435 3118
OPEN SUNDAYS TOO 6c

Very nice Speed Queen Super Twin washer. 435 4542 after 6pm 8

Westinghouse Built-in oven, automatic timer. $75. 489 3619 9

For Sale — Maytag matching washer & dryer, avocado. Like new, call after 5 p.m. weekdays, anytime on weekends. 434 6252 6

Refrigerators — Amana, Admiral, Kelvinator & Monarch, in many models and colors. We trade, sell in terms. Carry your contract. 3 only close out brands, Admirals 10 ft. $175, 12 ft. white or avocado $195 with trades.
GOURLAY BROS
915 O St 432 1636 6c

☆
1973 SINGER DELUXE
$38 CASH OR TERMS
Zig Zags, buttonholes, monograms & many more designs. For more information call 477 8226. Sew & Sound 6c

328 Home Furnishings

Used washers & dryers — Wringer type, Maytag, Dexter, Ingle & double tubs, Speed Queen & Wards. Drain tubs new single & double tubs. Automatic — 2 older Kenmore & Norge $25 each. One stainless steel Speed Queen overhauled completely $95. Gas Speed Queen dryer $95. See us for new Speed Queens, wringer type, automatic spinners. Dryers gas & electric, also new Dexter's in double tubs.
GOURLAY BROS
915 O St 432 1636 6c

EXECUTOR'S SALE
Notice is hereby given that the undersigned executor re Estate of Lillian D. Rush, Deceased, will at 2:00 P.M. Saturday, April 7, 1973 at 3024 Dudley Street, sell the furniture and household effects of the late Lillian D. Rush, including roll top desk, glass china cabinet, kitchen cabinet, dining room set, and several items that may have antique value.
H. B. Muffly, Executor
Estate of Lillian D. Rush 7

NEAR NEW
Used less than 3 mos. GE avocado washer & dryer, $350. GE electric 30" stove, bronze, $165. Older refrigerator crosstop freezer, $75. Phone Bill 489 9990 7

Colored TV, bedroom set, table & 6 chairs, TV antennae. 466 1588 10

Save at Wanek's
LARGEST SELECTION OF
Name Brand Furniture, Carpets
Appliances, Color TV, Stereo
Nights til 9, Sunday til 6 30c

Reupholstered 90 in. antique white sofa & chair, 3 occasional chairs, ottoman, porch settee. 489 1714 10

At AUCTION

FRI. APR. 6TH AT 5:30PM. LOCATION: Is 1312 SUMNER STREET. SALE INCLUDES: Good York 220 Air Conditioner, Maytag Wringer Washer, (2) Gas Stoves, Refrigerator, Hide A Bed, (3) Desks, Including Walnut Writing Desk, Good Living Room Chairs, Bunk Beds, Nice Twin Beds, Nice Double Bed (3) Piece Bedroom Suite, Queen Size Bed, Small Console Hi-Fi Set, Spice Cabinet, Martin Sewer, Radio, T.V., Kitchen Set, Dropleaf Table & Chairs, Hoover Sweeper, 12'x20' Rug, Black & Decker Power Lawn Mower. Other Nice Clean Furnishings. EFFECTS OF THE LATE E. J. RIMESTAD

Arnold Lang, Owner
Ficke & Ficke Auctioneers
600 Anderson Bldg. Lincoln 435 6433

All makes vacuum cleaners repaired
HOPKINS 114 No. 14 432 1135 1

Piano, air conditioner, couch & chair, washing machine. 475 9687 2601 So. 10 12

Couch & chair, structurally sound & in overall perfect condition, old in years but limited use, will story explains all. 475 9627 after 5:30 pm 6

FURNITURE
New & Used & Deleted
MOBILE HOME RANCH
520 West O 24c

Sofa for sale, $50, excellent condition. 467 2022 6

For Sale Coronado 1972 deluxe model. Call 477 9563 6

At AUCTION

NICE HOME FURNISHINGS
SAT. APR. 7TH AT 2:30PM. LOCATION: Is 2226 WOODCREST (Just East of IRVING SCHOOL). SALE INCLUDES: MASON HAMILON KNAUBE'S 4 MAHOGANY BABY GRAND PIANO IN EXTRA FINE CONDITION. Matching Bench. RCA Estate 40" Electric Range. MW Tru Cold Refrigerator With Deepfreeze. Maytag Washer. Nice 4 Piece Bedroom Suite. (6) Piece Bedroom Suite. Beige Hide A Bed Sofa. Beige Chair. Antique Inlayed Needle Point Fireside Chair. Duncan Phyfe Dropleaf Table. Drexel Hutch Cabinet. Breakfast Set. Lots of Childrens Books Including Dottie Dimples & Pepper Books. Mink Boa. Neck Piece. Art Easel. Childrens Games. Army Items. Hand & Power Tools. WH Roaster. Small Musical Instruments. 12'x15' Rug. Nice Push Mower. Lawn & Garden Items. Fans. Lamps. Chests. Glass Top Jars. Drapery Sheer Curtains. Childrens Rocker & Youth Chairs. Nice Small Area Rugs. Lots of Hand Craft Items. Rug Shampooer. Pictures & Frames. Chests. Shirt Waist Box. B W T.V. Mangel & Much More. TERMS CASH OR CHECK.
MR & MRS. L. D. CLEMENTS
OWNER
Ficke & Ficke Auctioneers
600 Anderson Bldg. Lincoln 435 6433

Frigidaire washer, new motor. 489 4821 14

Streamlined!
Printed Pattern



by Marian Martin

STREAMLINED is the work for this pantsuit and dress, and the effect they have on your figure. Choose an easy-care knit for spring. Printed Pattern 9332: Half Sizes 10½, 12½, 14½, 16½, 18½. Size 14½ (bust 37) takes 2⅞ yards 60-inch fabric. SEVENTY-FIVE CENTS for each pattern, add 25 cents for each pattern for Air Mail and Special Handling. Send to Marian Martin, Journal Star Pattern Dept., 232 West 18th St., New York, N.Y. 10011. Print NAME, ADDRESS with ZIP, SIZE and STYLE NUMBER.
CATALOG: We love to design for you, over 100 town, vacation, glamour styles. Choose one pattern free. Send 75c now.
INSTANT Fashion Book $1.
INSTANT Sewing Book, sew in a day, wear it tomorrow $1

328 Home Furnishings

AUCTION
Sat., Apr. 7, 1pm
7024 Havelock Ave.
Glass door hutch, Duncan Phyfe table & 4 chairs, overstuff and chair, breakfast set, number of chest of drawers all sizes, Atlas vacuum cleaner, Rex 24 in. fan, end tables with sliding doors, black & white TV (portable), older clothes closet, old square oak table, older cabinet, Wards lawn mower, Elgin battery clock, COLLECTORS square old Seth Thomas clock, old secretary, sewing machine, old rocker, old picture frames, camel back trunk, Daisy butter churn, 5 gal. crock, Beveled mirror, kerosine lamps, old horse clock, older dresser, sewing machine, pokes, old cedar chest, hand made quilts, dishes, old glass cake tray, old pump, old jack.
Albert E. Denning Est.
Harvey Denning, Adm.
T & C Auction
489 9638 7

1 bed complete. Full size. Good condition. 466 6570 14

☆
Reconditioned used washers & dryers $35 & up. Used refrigerators. 1 used freezer, priced to sell.
Andy's Appliance Repair
1930 M 432 5438 423 6333 8

Customade drapes, 20 yrs. experience. 489 1467 14

90 sq. yds. excellent carpeting. Matching double drapes. 489 2167 14

Eight piece twin bed set, hard maple. See 2300 A 15

GE chest type freezer, $50. Phone 488 8098 8

Bookcase bed with springs & mattress, $25. Kenmore semiautomatic wash machine, $50. 432 2261 15

Frigidaire refrigerator, 30-in. stove, Speed Queen washer & dryer, luggage carrier, furniture, bicycles, and quilts. 2314 Sewell 7

Kirby vacuum, electric stove, electric dryer, bedroom suite, dining room suite, 3 pc. sectional. Call 432 2635 8

Must sell older Kenmore washer & dryer, any reasonable offer. 434 8626 eves 12

Singer Touch & Sew
sewing machine, equipped to zig-zag & stretch stitch, $28.50 cash or on payments. 475 2685 eves. 488 6100 10c

Postponed
ESTATE AUCTION
Sat. Apr. 7, 1:00 P.M.
4725 St. Paul Ave.
(Butler's Cleaners)
3 pc. limed oak bedroom suite, 2 swivel rockers, recliner, lamp tables, end tables, table lamps, swag lamp, 7 pc. dinette set, utility table, chest of drawers, Cedar chest, several smoking stands, kneehole desk, 2 hassocks, 2 sets luggage, vapori zor, Zenith color TV, Zenith portable TV, 4 window air conditioners, 2 refrigerators, Westinghouse cabinet roaster, 220 v. elec. heater, small elec. tric heaters and fans, gas space heater, radio, phono comb, Old rolltop desk, without roll, Pitney Bowes postage meter, Pitney Bowes addresser, NCR posting machine, Detecto scales, Toledo computing scales, typing stand, secretary's chairs, commercial laundry baskets, cutter, for trimmers, paper towels & dispenser, elec. blanket, bedding & linens, misc. sewing supplies, clothing, cooking utensils, misc. tables, utensils & dishes, other unlisted items.
ESTATE OF
M. PAULINE KITTRELL
Glen Butler, Administrator
Rollin Bailey, Attorney
for the Estate
Bernard Hart, Auctioneer
489 9357 or 434 6550 6

APR FURNITURE SALE
NEW FURNITURE
AT DISCOUNT PRICES
WAREHOUSE SALE
Fri. Apr. 6 Sat. Apr. 7
Discount warehouse 1630 O 6c

10x12 Persian rug, $400 or best offer. 5428 Leighton, Apt. 1 15

House full of furniture, must sell by April 30. Can be seen Sunday 475 5801 435 6638 15

Sears Washer & Dryer Pair, $75, good condition. 489 5937 8

Bedroom dining, kitchen sets, single beds, mahogany, what not, desks, recliner rockers, chairs, chests, misc. 842 Sumner. 477 5696 6

By appointment only — Chests, beds, rugs, antiques, Armstrong's Emerald. 435 6685 15

NEW HOME SEWING MACHINE
brand new with built in stretch stitch, $68 or on payments. Reliable. 432 7342 eves. 488 6100 10c

333 Auctions

PUBLIC AUCTION
ANTIQUES & COLLECTABLES
FOR THROUGH THE YEARS ANTIQUES
321 SOUTH 9th — LINCOLN, NEBRASKA SATURDAY, APRIL 21ST 10:00 A.M. Shaker rocker — churns, pictures and frames — Flat top desk — Lamps — Stuffed animals and birds — Cream tester — Wood & coal kitchen ranges and heating stoves — Mannikins — Copper kettle — Tea tasting table — Country store display counters — Store file — Store coffee grinder — Large wall display cabinet — Ribbon cabinet — Railroad dress carts — Flat top trunks — Harness repair vise — pitcher pump — Square oak table — 60 Gal. stone jar — Tin bath tub — Square oak china closet — Old post office fronts — Arcti Ice file — Old display cases with claw feet — Sale features items from the old country store. Write for sale bill to Freddie Kolb Auction Service, Franklin, Nebr. 68939 A

POSTPONED
LARGE CONSIGNMENT SALE
IN MILLIGAN, NEB.
SUNDAY, APRIL 8
Starting at 12:00 noon
Machinery, trucks & cars will be sold at 2:00 P.M.
CONSIGNMENTS INCLUDE: Machinery, tractors, trucks, pickups & cars, motorcycles & bicycles, household goods, antiques, collectors items, miscellaneous items.
See Hand Bill for Complete listings. Additional sale items welcome. Register with clerk before the sale for bidder numbers.
Sale to be conducted RAIN OR SHINE.
Open for inspection FRIDAY from 9AM to 5PM.

126 Business Opportunities

Couple to manage Wholesale Retail business. Excellent 2nd or full time income. Phone 488-6671. 12

Small investment, large return for enterprising person, call 423-0841 evenings. 3

DISTRIBUTORSHIP
THE BUTANE MATCH — Revolutionary new utility butane gas cigarette lighter & all purpose fire tools. Patented & trademarked. Nationally advertised. Millions being sold annually. Produced in California by Butane Match Corporation of America, under supervision of old line, established firm. Retails at 98c. Prime distribution territories available. Earnings potential to $20,000 annually — no selling — established territories. Requires only part time service, 4-5 hours per week, also full time. Investment $3000 secured. Act today — call collect 24 hours (213) 359-5341 or write Butane Match Corporation of America, PO Box 1167, Monrovia, California 91016. 8

Give our Environment a chance. Make tomorrow healthy. Sell Shaklee Organically safe products. 435-8217. 3

10 unit motel with 2 bedroom house. Make yourself a good living without working too hard. Dale Forsstrom, 428-2879 Ogallala, NE 10

Ice cream and soft drink business on North 27th. Nice building. Plenty of parking. Office 467-1105. Action Realty. 8c

132 Hobbies/Stamps/Coins

Buying silver coins, paying top price, call for quote. Virg Marshall III, 317 So. 7th, Wymore, Nebraska, 645-3341. 20

Paying top price for silver coins and silver dollars. 466-6703. 23

135 Instruction

Private attention given each member on weight control, diet, use of Exercise equipment & Saunas. Roman Health Spa. 434-8271. 10

DRIVE THE BIG RIGS
TRACTOR-TRAILER driver training — Weekend or full time. Train at GREE TECHNICAL INSTITUTE, A RYDER SCHOOL. Call 402-432-1275. Approved for veterans education. 4

142 Lost & Found

Lost — female IRISH Setter, 5 mos. old, 10th & Washington. 432-1809 8

Lost Accutron watch — from Henry Park 4-2-73. Fair reward. 488-1097. 6

Lost — 5 mo. old Shepherd, black, some white, male, please call 477-3037 after 5pm weekends. 10

Found — Small male dog, tan & white. Mar. 24th. Rathbone. 488-5642. 8

Lost — String of pearls, near Anderson Bldg. Reward. Call 489-2700. 7

Lost: English Bulldog, male, tan & white. 29th & Sumner. Reward. 435-8113. 15

Lost: Set of keys on ring. Reward. 435-3492 9

148 Personals

Room & board home, handicapped or ambulatory, male or female. 466-9406 15

McField's Tailors. Specialized in weaving. A-1 alterations, remodeling. 1026 P. 432-5441. 6

Reduce excess fluids with Fluidex $1.69 — Lose weight with Dex-A-Diet 98c at your drugstore. 9

Private attention given each member on weight control, diet, use of Exercise equipment & Saunas. Roman Health Spa. 434-8271. 10

In debt? Too many bills? Lincoln Financial Advisory. 477-6002, 488-2681. 11

Clocks cleaned & repaired. Keith Radebaugh. 475-1742. 11

PARKING
Convenient downtown, all hard surface parking available now. 432-0105. Lincoln Terminal Co. 12

Hi-Fi & Auto tape player service & installation. Team Electronics, 435-2959 16

Electrologist, permanent removal of unwanted hair from face, neck & arms. A scientific method recommended by medical authorities. Consultation without obligation. 1013 Sharp Bldg. 477-1702. 19

We repair Timex, Accutron, Seiko, all other watches. Jewels 1319½ O St. 20

Lovely wedding invitations, pastels, napkins, accessories, mints, many varieties. 488-4268. 22

Private room & board for elderly lady, my home. 432-2644. 25

Will loan up to $5,000 if you qualify. Call Dave, 432-5332. 26

Babysitter wanted for boy 3 & girl 6. Dependable, full time. Near Merle Beatty School. 435-8927. 8

Rent Lindsay soft water — $2.99 month. Limited time special. 488-0909 8

Reward for the current address of Willard Schleiger AA Bonding, 488-9017. 9

Authorized representative, Electrolux vacuum, sales-service. Roth, 1510 So. 12th. 477-1927. 29

For help in a crisis Dial 435-3533. 7

Loans made on most anything of value. A-1 Drive-In Pawn Shop, 9th & L. 10

Real Estate Brokers Exam! Fair? Discriminatory? Want to do something about it? Write Journal Star Box 172. A

Wanted — Ride from Westgate Bank to 48th & Superior. 5 days a week. 435-8235. 10

2 private rooms, 2nd floor, 1 semi-private, 1st floor, nice environment. Mundall's Licensed elderly Ladies Home. 477-5014. 2

Prompt Television — Radio — Record Tape Player Service. Pick-up — Delivery.
Allied Electric
432-5551 1418 "O" 13

Sale — Ceramic greenware & stain. Leisurecrafts, 5610 So. 48th — Formerly Mud Hut Ceramics. 489-2442. 13

Typing from your manuscripts or dictaphone belts. Overnight service.
DAN ROTH INC.
1213 M 432-3371 A

REWARD $50
For anyone witnessing & willing to testify the automobile accident at 13th & D Sunday morning at approximately 10:30am-11am. Call Wade Scott, 489-6468, leave messages. 13

HAPPINESS IS:
Losing weight the Mini Meal Way. 477-7047. 14

Responsible, reliable woman requires $4000 long term loan. 475-8097 after 5pm. 15

Services and Repairs

210 Income Tax

ABC, 2703 Randolph, 488-9676. Free parking. $5 up. Bousquet-Alverson. 6

TOMEK TAX SERVICE
Free easy parking.
3502 W 434-6760 10

Tax Service, 3672 X, $4 up. Betty Smith, experienced. Appointment, 466-6140. 11

A.L. HAGELBERGER
EXPERIENCED
2725 So. 16 432-8026 5

210 Income Tax

Income tax service/bookkeeping. C. Nielson, Phone 475-1186, after 6pm. 15

ACCUTAX
432-6665, weekdays. 10

Herman's Income Tax Service. 120 So. 11th. 475-6919, 477-6331. 15

Mr. & Mrs. Warren E. Staats, 434-2078, 2328 No. 67th. 16

At 872 Elmwood — Tax service. Reasonable. Experienced. Ida Bergin, 435-3893 after 3pm. 15

220 Dressmaking

Sewing & Alterations for women and children. Also buttonholes. 432-8393. 15

Fastest needle in the West! Repairs, alterations, bachelor service, neat, reasonable. 477-9624. 15

240 Building & Contracting

J & W Blacktop Paving, private driveways, parking lots, repairs & hot mix. Free estimate. No jobs to big or to small. 432-4417. 18

CARPENTRY
New & remodeling. 18 yrs. experience. Free estimates. Call after 6pm 489-2973. 20

Remodeling, additions, garages. Experienced professional work with references counseling, & free estimates. Bondable, 489-7871, 477-5507. 26

Ron Williams — Builder, cabinet & remodeling. Insured. 20 years experience. 466-0379. 28

All concrete work — patios, remodeling, home repair, formica. 435-6779, 434-9690. 9

Carpentry remodeling and repairing. Small jobs welcome. 477-4772 after 5. 10

Rickety old garages removed now. Low cost, free estimates, insured. 466-9278. 10

Basement — Waterproofing — stop leaks — drain tile — or pump — reasonable. 434-5047. 14

A-1 Basement & Concrete. Reinforce bulging walls, New & Old. Reliable. 432-1540. 6

245 Cement Work

Concrete work, of all kinds, backhoe work, truck hire, 434-8792 or 434-3233. 20

TONY'S
Sidewalks, patios, driveways, basement repair. 489-6686. 23

All kinds cement work, free estimates, Buresh Contractors, 783-2202, 435-3395. 29

Basement repair, Steel posts, pointup. Waterproofing, terracing. 434-8972. 9

Able — experienced — sidewalks — driveways — patios — small jobs welcome — estimates — 477-9126. 9

See the new Kustom P.A.'s at SOUND CITY. Lifetime guarantee.

SOUND CITY
144 So. 9th 432-7432 13c

Concrete work, experienced, prompt. Patios, sidewalks, driveways, free estimates. 789-3075. 13

Wurlitzer organ with rhythm, 1 year old. 489-5071. 15

250 Home Services & Repairs

Glass replacement, windows, doors. Call Curtis anytime. 432-9976. 6

Carpentry — Complete home remodeling & repairing. Free estimates. Experienced. References. 475-0219. 7

Carpentry to your satisfaction. Free estimates. 432-0417. 9

GUTTERING & ROOFING
BY
COMPLETE HOME SERVICE
Free Estimates
475-5033 26

Roofing, siding, 20 years experience. Free estimates. 434-7087. 15

Gutter work — New & Repair. 475-5249 16

☆
Retaining walls, brick or stone. All kinds of concrete work. 432-3844. 18

Crushed stone, all sizes & grading drives, parking. Corey Graders, 467-2098 20

Lincoln Contracting Corp., all types experienced remodeling. Free estimates. 434-8319. 20

Drywall — new — remodeled — textured ceilings — patches. Small jobs. 434-6883 evenings. 23

All kinds concrete work & basement repair. Small jobs welcome. 435-2749. 25

ROOFING
Gutter work, free estimates. 466-1375. 5

Need a new roof? Call now. Don't be sorry later. Very reasonable, free estimates. 466-6358. 9

Electrical construction & repair. Residential or commercial. Dependable, insured electricians. Free estimates. ED PEEKS ELECTRIC, 466-6346. 25

Complete home remodeling, concrete & masonry work. Best for your money. Days 994-6662, eve. 994-6657 Elmwood. 7

Formica counter top, cabinet work, free estimates. 477-2168. 6

ATTENTION
Pay less for quality window washing & gutter cleaning, guaranteed work, free estimates. 434-7063. 27

Roofing, all types, free estimates, call 435-5996. 27

Dry wall finishing, texturing & remodeling. Experienced full time finisher. Call after 5. 488-8322. 9

Contracting, painting, remodeling, repairing, quality work. Insured. References. 477-3135, 782-3355. 29

ACTION when you call 489-5653 for outside sheet metal work — gutter, spouts, flashings & chimney caps. Experienced. 30

Wet basement — walls waterproofed, cracked, bulging walls repaired. Steel posts installed. 435-8593, days, 799-2572 nights. 10

Does your basement leak? We can fix. 489-6349. 2

All types roofing. New or reroof. Fully Insured. 432-1931. 3

FRAZIER HOME
IMPROVEMENTS
& Remodeling Consultant 435-6779 4

Brick, block work, new & repair. Basement walls, entry walls, fireplaces, chimneys, cement work. 488-4398. 4

Experienced Brick, block, masonry, repair, remodel, build. Small jobs. For estimates, call 475-1386. 15

State Securities loans money
ON HOME IMPROVEMENTS
1330 N 477-4444 5c

Sears
Installed Roofing
21'x30' **$199**
Fully Installed! For FREE Estimate 467-2311

250 Home Services & Repairs

Need new—old carpet installed, experienced carpet mechanic. Guaranteed. 489-4527. 4

New home construction, additions, remodeling & repairs. 423-8744. 14

KITCHEN REMODELING
MAKE YOUR HOME MORE ENJOYABLE WHILE INCREASING THE VALUE.
EVANS INTERIOR
SEE OUR SHOWROOM
70TH & VINE 434-0297 4c

260 Interior Decorating

Painting, staining, varnishing, inside or out. 434-0372. 6

Painting, papering. Free estimates. Reliable. Charles Harris. 423-4759. 13

Quality residential & commercial brush or spray painting. Fully insured, reasonable prices, 488-3063. 21

Call 423-2920 for the best price on quality painting & papering. Gene Reeves. 6

LINCOLN'S Contracting Corp.
Lincoln's Remodeling Specialists
Custom painting, inside or out. 434-8319, 467-1830. 14

265 Painting

Interior-exterior painting, free estimates, reasonable rates, satisfaction guaranteed. 432-4915. 11

Spray painting, interior, exterior, free estimates. 434-1394, 477-1756. 30

PAINTING
Exterior & interior. Free estimates. 489-4700. 23

Paperhanging, painting, interior & exterior. Experienced. References. Yosts. 466-2672, 434-1667. 23

Wanted: Houses to paint, free estimates. 489-9026. 6

PAINTING
Interior, exterior, 20 years experience. 435-3820. 26

Painting your house every year or 2? Let us estimate a covering with steel siding, & be through with painting forever. For free estimate call 466-2510 or eves. 466-6702. 6

ATTENTION! Pay less for quality painting, guaranteed work, free estimates, 434-7063. 27

Painting interior, exterior. Experienced & have references. 475-7996. 11

LINCOLN'S Contracting Corp.
Lincoln's Remodeling Specialists
Custom painting, inside or out. 434-8319, 467-1830. 14

Absolutely the finest home painting, prompt, reasonable, Eric Byorth, 475-0970. 5

Painting, Graduate student. Experienced with references available. Fully insured. Call 488-2804, or 472-2629 after 6pm for estimate, Gary Volk. 5

270 Lawn Care/Gardening/Dirt

B & D Lawn Service — Power raking, vacuuming, aerating & edging. 434-4547. 7

Fine Yard & parking lot grading. 434-2148. After 6pm. 8

Blauser's Lawn Care, power raking, fertilizing & light hauling. 489-2806. 12

Let us prepare your garden for spring planting. Free estimates. Oscar's Roto-tilling, 475-7458, 435-6151. 13

Custom lawn service, power raking, vacuuming, aerating. 434-3423 28

Have your lawnmower tuned up or repaired now. Reasonable prices, free pickup & delivery. Ben Allen, 2265 So. 48, 489-3701, 488-9990. 19

Always rich black soil, lawn fertilizer, Corey Yard Graders. 467-2098. 20

CUSTOM LAWN SERVICE custom mowing, power raking & sweeping, rototilling, aerating & hauling. 477-2953 before 8am or after 6pm. We take pride in our services. 20

Call now for free estimates on Spring Garden roto-tilling. 489-5050. 20

Lincoln Mobile Mower gives fast guaranteed service. Pick-up & delivery. Ask about our spring tune-up special. Reconditioned mowers for sale. 475-1586. 21

☆
POWER RAKING
A-1 Lawn Service, 475-1735. 22

☆
INSTITUTIONAL MOWING
A-1 Lawn Service, 475-1735. 22

BLACK DIRT
High quality, any amount. 489-5002. 22

All types of lawn care. Also concrete driveways — patios. 466-7111. 25

JACK HENDRICKS
Bluegrass sod, seeding & grading. Free estimates.
Lincoln 467-1253 Omaha 339-5071 25

DJ's complete lawn service, power raking, cleanup, mowing, trimming, fertilizing & hauling, call 434-3004 for free estimates. 5

Areating, power raking, mowing. Small trees, hedges trimmed, removed. 423-4216. 22

Power raking, over seeding, fertilizing. 467-1253. 7

Fence installing & lawn care. Call 434-0489 or 423-4993. Free estimates. 30

Free estimate — raking — mowing — odd jobs. Call 477-5533. 12

Power raking, free estimate. Call after 3:30 488-8709. 2

Mike's Power raking and mowing Service. Reasonable rates. Before 3pm weekdays, weekends anytime. 466-4263. 3

Contract Mowing, large or small jobs. Cleaning & snow removal. 477-2953. 4

Lawn Service, power raking, aereating, rototilling. 489-8192, 786-5565. 5

Does your basement leak? We can fix. 489-6349. 2

All types roofing. New or reroof. Fully Insured. 432-1931. 3

Rototilling. Call after 4:30pm, 432-6700. 16

Rototilling, experienced, call 435-3352. 15

Lawn mowing, trimming, hauling & fertilizing. Reasonable rates, free estimates. 488-1709. 15

280 Trucking & Hauling

AAA cheap hauling, deliveries, household items, dirt, rock, trash, anything. Also, yard work. 489-6349. 7

Able to haul anything. Basement, garages clean. Free estimates. 435-6110. 9

All hauling! Big truck. Reasonable rates. Harfshorn's, 434-0519 anytime. 9

Tom's light hauling, moving, appliances, junk, anything, reasonable rates. 489-3729. 10

Hauling, $6 per load, Gottsleben Brothers, 477-1739, 2615 "C." 12

All hauling & moving. Prompt service. Reasonable rates. Estimates. 434-4778. 12

Hauling, evenings & weekends, reasonable rates, haul anything, anytime. 434-0862, 434-4029. 13

Hauling, garage & basement cleaning, fast services. 434-4612. 21

Will haul leaves, limbs & garbage to land fill, 7-3pm. 466-4841. 22

Hauling & cleanup, anytime, 477-2419. 29

280 Trucking & Hauling

Light Trucking & cleanup of any kind. Harold Peabody, 488-9573. 14

285 Tree Service

All removal & trimming reasonable. 489-6349. 7

Ability to prove fully insured, licensed, remove & trimming, stump removal. Gillispie's, 466-0970. 18

Trimming, Removal — Hedge trimming — Raking — Insured — Free estimates. 488-8006, 466-6424. 7

Unwanted trees removed, trimmed, licensed, insured, reasonable, free estimate. 432-3055. 2

Able to trim or remove your tree safely. Licensed & insured. Call Frenches 466-9278 or 475-1484. 4

Merchandise

301 Antiques

"ANTIQUES," SPRAGUE, NEB. "THROUGH THE YEARS" WINTER HOURS WED. SAT. 2-5
Lincoln 477-1681 16

Brass Victorian hanging lamp, converted to electricity, perfect condition, 488-2523. 7

Beautiful English grandfather clock, rosewood, very old. Antique solid oak organ, good condition. Nice selection old kitchen clocks, walnut & oak. City Clock Company, 142 No. 48th, 434-9338. 7

Stripping, refinishing, antiquing, all work done by hand, 475-1963 days & eves. til 10. 9

FOR SALE OR LEASE:
Prosperous antique shop located one mile north of Interstate 80 at York exit. Call for details.
NORMA ELLINGTON 489-4338
HARRINGTON ASSOCIATED, INC. 489-8841 or 475-2678 7c

Fullerton's Furniture Stipping "Hot Vat Dip" process. Mon.-Fri., 1pm-9pm. Sats. 12-6pm. 834 North 27th. 432-4370. Across from King Dollar. 30

Knisley's Antiques, Goehner, NE, closed on account of health til further notice. 523-4010. A

☆
COACH HOUSE ANTIQUES
26th & P
Minton chocolate set & matching pieces in holly pattern, tin primitive childs wagons, oval Victorian coffee table, small drop leaf maple table, 6 matching blue & white plates with cows, brown Doulton humidor. Daily 10:30, closed Sunday. 10

Antiques—Buy—Sell. Large selection. Village Store. 2406 J, 432-8422, 466-2703. 1

RAGGEDY ANN'S ANTIQUES
3104 HOLDREGE
Daily 10:30-4:30pm
Closed Sunday 2

Guy Saulsbury — Minnesota's Largest Antique Dealer — will have a 5 booth display at the Antique Show, April 7-8. Don't Miss This Display! 8

Will pay cash for old wood furniture, old glassware, trunks, picture frames, etc. Write Dennis Bunier, 4978 So. 132nd St., Millard, Neb. 8

BACK AGAIN
BRASS & WOOD SHOP
of Shenandoah, Iowa
At Nebr's. Largest Antique Show — State Fairgrounds Expo Bldg. April 7-8.
This time with:
Massive Four Poster Bed, Primitive Walnut China Cupboard, Pre-Civil War 4-Drawer Cherry Chest, Copper-Top Kitchen work Table, Combination Pie Safe-Dish Cupboard, Beautiful Oak Secretary. Much More! 8

THE COUNTRY STORE
2156 So. 7th
(1 blk. So. of South St.)
WE'LL BE THERE! At Nebraska's largest ANTIQUE & COLLECTOR'S SPRING SHOW & SALE. State Fair Grounds. Sat. April 7, 9-9, Sun. April 8, 9-5pm. "Our shop will still be open hours daily 10-5, Sunday 1-5." 8

NEBRASKA'S LARGEST ANTIQUE AND COLLECTORS SHOW
State Fairgrounds — Expo Bldg. — April 7-8. Saturday 9-9. Sunday 9-5. Free drawing Every Hour. Admission $1 — children 50c. 8

BUNKER HILL ANTIQUES
2345 No. Cotner
Wed., Thurs., Fri., Sat. 11-4
CLOSED APRIL 15-24 17

Jo-Em's Nook — 2710 Vine — Open this week, Saturday, 1-5pm, Sunday, 10-5pm. See our booth at the ANTIQUE & COLLECTOR'S SHOW & SALE, State Fair Grounds, Saturday, 9-9pm, Sunday, 9-5pm. Don't Miss this show! 8

ANTIQUE
COIN & HOBBY SHOW
FREMONT COIN CLUB
APRIL 7-8, USUAL HOURS
FREMONT CITY AUDITORIUM 8

ALI BABA PRESENTS
NEBRASKA'S LARGEST ANTIQUE & COLLECTORS SHOW—SATURDAY & SUNDAY
First Time Ever — Horse Drawn Mail Hack, Doctor's Surrey, Coaches, Sleighs, Furniture, Glassware, Coins, Guns, Primitives. Admission good for all day. 8

303 Building Material

Mismatched 240 lbs. wood blend asphalt shingles, self sealing manufacturers color error can be your gain. $8 per square. Cash & carry. Subject to prior sales. Open 7:30-5pm Mon.-Sat. John L. Hoppe Lumber Co., 75th & Cornhusker Hiway. 2c

Save money! Used lumber. Crawford Lumber, 644 West R. 435-3338. 24

Used doors, most sizes, take your pick! 3700 Adams, 466-1921. 28

USED BOAT SALE!

14' Starcraft, 50 Mercury	$995
16' Alumacraft, 60 Evinrude	$1600
14' Glasspar, 50 Evinrude	$1500
15' Steury, 60 Evinrude	$1600
14' Boat & trailer	$300
16' Glastron & trailer	$750
15' Bass boat & trailer	$700
14' Semi V Glass	$100
16' Mark Twin & trailer	$1000
16' Mark Twain, 80 Mercury	$2300
15' Imp, '65 Mercury	$1200
14' Crown line & trailer	$500
16' MFG 10, 160 hp, full canvass	$2700
17' Browning 10, 140 hp, full canvass	$3800
NEW 17' Imp, 165 hp,	$4995
NEW 20 'IMP, Cuddy Cabin	$6500

FISHING BOATS
12' Semi V . . . $169
14' Semi V . . . $249
16' Semi V . . . $289
Package Deals
MARTIN'S
COUNTRYSIDE MARINE
2525 West "O" 432-5304 19c

308 Clothing

Leather top coat, size 42 long. 475-8235 6

Two young mens suits, size 38, brown. 466-1718. 9

Wedding dress plus long gowns, sizes 7 thru 12. 477-1869 after 6pm. 14

CAMPER CLOSE OUT

6 sleeper	$997
6 sleeper	$1095
8 sleeper	$1350

MARTIN'S
COUNTRYSIDE MARINE
2525 West "O" 432-5304 19c

318 Fuel & Firewood

Nebraska's choice hard & soft firewood. Morris Tree Service. 488-1018. 13

318 Fuel & Firewood

Presto Logs — 19½c each, cash & carry. John L. Hoppe Lumber Co., 75th & Cornhusker Hiway. 4c

322 Garage/Rummage Sales

BASEMENT SALE
3445 "W" St. (Side door) 100's of items from recently purchased estate. Many beautiful decorator items & lamps. Will consider trade for antique items. Sat. & Sun. 9 to 8pm, Mon. through Friday 1:30 to 8pm. No phone calls please. 9

Send 11 girls packing. See garage sale. Apr. 7-8, 1909 No. 58. A

Garage Sale — Infants & girls clothes, maternity clothes, 14-16, Misc. Fri. Sat. & Sun. 10am-7pm. 741 Eastborough Lane. 8

All Bargains — Too many for 1 garage. Sponsored by the Zonta Club & neighborhood. Collectables, dishes, many clothes, drapes, c ib furniture, appliances, books including Child Craft. Junior pool table, toys & misc. Thursday-Sunday, 9-9pm. 1300-1321 Carlos Dr. 7 blks. East of 70th, off Vine. 8

3 FAMILY SALE
5715 Dennis — Fri.-Sun., 9-5, (near 56th & Van Dorn). 8

Garage Sale — 6250 Francis, antiques, dinette set, wringer washer, clothes, Misc., all-day Saturday & Sunday. 7

Bikes, toys like new, bridesmaid dresses, propane stove, furniture, hobby equipment. Misc. Starts Friday 9am. Sat. & Sun. 7801 A. 7

GARAGE SALE
Better Quality Women's Clothing, many items never worn with sales tags attached. Suits & Dresses size 14½ thru 18½, Blouses size 36 thru 40, Shoes 6½B, 7A, 7B, Grey Squirrel Jacket & Stole, Misc., Housewares. 1918 So. 34th Street. Sat. & Sun. 4-7 & 4-8, 1973. 7

1030 Rosewood — (1 blk. East of Sycamore No. of A) Antiques, ski chair, camper jacks, carpet, tape player, clothes, misc. 8

TOPS Club, 5110 Aylesworth, today noon to 8, Fri. & Sat. 9-8. 7

Moving Sale — Saturday & Sunday, 9am-8pm. 6101 Frontier Road, between Hiway 2 & 70th on Old Cheney Road. Clothing, furniture, misc. household items. 488-6073. 8

Moving Sale — Typewriter, some new items, mens, infant & ladies clothing. 10-4pm Fri. & Sat. 420 No. 56th. 6

Baby items (furniture, clothes, toys), living room furniture, boy's bike, stereo, twin box springs & mattress, golf clubs, misc. Friday & Saturday 9-6. Sunday 12-6. 1110 Sycamore. 7

Rummage Sale — Saturday — Calvery Lutheran Church Basement, 28th & Franklin, 9 am-3 pm. Everything from A to Z. 6

Moving sale — repentant pack rat must sell collectibles, antiques & junk, appliances & misc. 2314 Sewell 7

Easter Treasures. Sat. & Sun. Apr. 7 & 8. 3648 So. 16 Antiques, primitives, collectibles & used items. Carnival, depression, pressed glass, misc., America pink pitcher, Heisey bowl, churn, ox chain, wicker rocker, dresser & near new L-78-15 WW tires, air shocks, Coleman gas stove, patio furniture, clothes. 8

Furniture; Guns; Hair dryer; Electric curlers; Radio, Record player, Fishing equipment; Aquariums & accessories, much misc. Sat. & Sun. 9-6. 2041 No. 32. 8

Basement Sale: Lavatory, stool, radio, TV, tables, dishes. 316 So. 52. 8

Garage Sale: Friday, Saturday, Sunday. 5000 Sherwood Drive. (50th & Hartley). 8

3 Families having Garage Sale — Baby furniture, clothing, apt. size table & chairs, desk, many other misc. items. 4900 Tipperary Trail. Sat. & Sun. 8

Moving soon, must sell: Complete 20 gal. aquarium with fish, $50; Large desk, $25; Small kitchen table & 4 chairs, $35; Encyclopedia with case; Mag wheels; Sofa & chair, $65; Black & white TV $10; Many more items at 521 So. 84. Sat. between 12-4pm or call 488-8931. 7

April 7 — Something Different Basement Sale — Antique dishes. Hundreds of hand-designed candles. For display & sale. Several kinds of craft work. 8am-5pm. 5827 Baldwin Ave. 7

Sale — 1951 Harwood — (block north of South St.) Friday & Saturday, 9am-6pm. 7

7100 So. Eldora Lane Garage Sale — Clothing & misc. items. Sat. & Sun. 10am-7pm. 8

Rained Out — Many new items, desk, trikes, chair, rollaway beds, clothes, toys, dishes, misc. 6001 Sunrise Road. Fri. & Sat. 9am-5pm. 7

Garage Sale: All day Sat. 4 blocks east of Standard Oil Station in Bennet. 6

325 Sewing & Fabrics

Top rated 730 Bernina, almost new, save over $100. 488-9770. 8

36 hr. repair service on most sewing machines. Sewing machines our profession, not our sideline. Capitol Sewing, 2733 No. 48. 434-0884. 5

328 Home Furnishings

USED APPLIANCES
TV, COLOR TV
New Dept. open at
WANEK'S OF CRETE
Refrigerators starting at $25
BW TV starting at $25
Also a good selection of reconditioned color TV, many with new piecture tubes . . . plus ranges, washers, dryers, good freezers. Ac

Cornhusker Hiway Auction
2545 Cornhusker Hiway
Sale every Sun. afternoon 2pm. We buy, sell or trade. No sale too small to sell. Call 466-1844 ask for Bill. 9c

ACE TV 2429 O 432-8000
RENT A TV
B & W Color & Furniture 12c

ACTION AUCTION
CONSIGN YOUR household, tools, misc. for every Wed. night auction. ROCA, NEB. 435-7384. 13c

☆
"Bargains at Limings
2350 "O" 432-3151 16c

Large York air conditioner, in good condition, $100, call 489-3368. 18

VACUUM CLEANERS
Used vacuums all makes & models. $12.50 & up. Kirby Co., 1100 No. 27, phone 477-6943. 26c

Self defrosting refrigerator & automatic eye-level electric range, good shape. Call 435-5492, 432-9817. 6

WE HAVE A QUANTITY of beautiful black & white Art Prints in stock now. 6x6; 12x16; 16x20; 18x24. Famous Artists! Reduced sale prices now at
PHIPPS ART CENTER
1425 NO. 27TH 435-3118
OPEN SUNDAYS TOO! 6c

Very nice Speed Queen Super Twin washer, 435-4542 after 6pm 8

Westinghouse Built-in oven, automatic timer, $75. 489-3619. 9

For Sale — Maytag matching washer & dryer, avocado, like new, call after 5 p.m. weekdays, anytime on weekends, 434-6252. 6

Refrigerators — Amana, Admiral, Kelvinator & Monarch in many models and colors. We trade, sell in terms. Carry your contract. 3 only close out brands Admirals 10 ft., $175; 12 ft. white or avocado $195 with trades.
GOURLAY BROS.
915 "O" St. 432-1636 6c

☆
1973 SINGER DELUXE
$38 CASH OR TERMS
Zig-Zags, buttonholes, monograms & many more designs. For more information call 477-8226, Sew & Sound. 6c

328 Home Furnishings

Used washers & dryers — Wringer type, Maytag, Dexter, ingle & double tubs, Speed Queen & Wards. Drain tubs new single & double tubs. Automatic — 2 older Kenmore & Norge $25 each. One stainless steel Speed Queen overhauled completely $95. Gas Speed Queen dryer $95. See us for new Speed Queens, wringer type automatic, spinners. Dryers gas & electric also new Dexter's in double tubs.
GOURLAY BROS.
915 "O" St. 432-1636 6c

EXECUTOR'S SALE
Notice is hereby given that the undersigned executor re Estate of Lillian D. Rush, Deceased, will, at 2:00 P.M., Saturday, April 7, 1973, at 3024 Dudley Street, sell the furniture and household effects of the late Lillian D. Rush, including roll top desk, glass china cabinet, kitchen cabinet, dining room set, and several items that may have antique value.
H. B. Muffly, Executor
Estate of Lillian D. Rush 7

NEAR NEW
Used less than 3 mos., GE avocado washer & dryer, $350. GE electric 30 in. stove, bronze, $165. Older refrigerator crosstop freezer, $75. Phone Bill 489-9990 7

Colored TV, bedroom set, table & 6 chairs, TV antennae. 466-1588. 10

Save at Wanek's
LARGEST SELECTION OF
Name Brand Furniture, Carpets
Appliances, Color TV-Stereo
Nights til 9, Sunday til 6 30c

Reupholstered 90 in. antique white sofa & chair, 3 occasional chairs, ottoman, porch settee. 489-1714. 10

At AUCTION
FRI. APR. 6TH AT 5:30PM. LOCATION Is 1312 SUMNER STREET. SALE INCLUDES Good York 220 Air Conditioner; Maytag Wringer Washer; (2) Gas Stoves; Refrigerator; Hide-A-Bed; (3) Desks Including Walnut Writing Desk; Good Living Room Chairs; Bunk Beds; Nice Twin Beds; Nice Double Bed; (3) Piece Bedroom Suite; Queen Size Bed; Small Console Hi Fi Set; Spice Cabinet; Martin Sewer; Radio; T.V.; Kitchen Set; Dropleaf Table & CHairs; Hoover Sweeper 12'x20' Rug; Black & Decker Power Lawn Mower; Other Nice Clean Furnishings. EFFECTS OF THE LATE E. J. RIMESTAD,
Arnold Lang, Owner
Ficke & Ficke Auctioneers
600 Anderson Bldg. Lincoln, 435-6433

All makes vacuum cleaners repaired.
HOPKINS 114 No. 14, 432-1135 1

Piano, air conditioner, couch & chair, washing machine, 475-9687, 2601 So. 10. 12

Couch & chair, structurally sound & in overall perfect condition, old in years but limited use, wild story explains all. 475-9627 after 5:30 pm. 6

FURNITURE
New & Used & Deleted
MOBILE HOME RANCH
520 West "O" 24c

Sofa for sale. $50, excellent condition, 467-2022. 6

For Sale Coronado 1972 deluxe model. Call 477-9563. 6

At AUCTION
NICE HOME FURNISHINGS
SAT. APR. 7TH AT 2:30PM. LOCATION Is 2226 WOODSCREST (Just East of IRVING SCHOOL) SALE INCLUDES MASON HAMILON KNAUBE 5'4" MAHOGANY BABY GRAND PIANO IN EXTRA FINE CONDITION; Matching Bench; RCA Estate 40" Electric Range; MW Tru Cold Refrigerator With Deeptreeze; Maytag Washer; Nice 4 Piece Bedroom Suite; (6) Piece Bedroom Suite; Beige Hide-A-Bed Sofa; Beige Chair; Antique Inlayed Needle Point Fireside Chair; Duncan Phyfe Dropleaf Table; Drexel Hutch Cabinet; Breakfast Set; Lots of Childrens Books Including Dottie Dimples & Pepper Books; Mink Boa Neck Piece; Art Easel; Childrens Games; Army Items; Hand & Power Tools; WH Roaster; Small Musical Instruments; 12'x15' Rug; Nice Push Mower; Lawn & Garden Items; Fans; Lamps; Chests; Glass Top Jars; Drapery Sheer Curtains; Childrens Rocker & Youth Chairs; Nice Small Area Rugs; Lots of Hand Tools; Shampooer; Pictures & Frames; Chests; Shirt Waist Box; B/W T.V.; Mangel & Much More. TERMS CASH OR CHECK.
MR. & MRS. L. D. CLEMENTS
OWNER
Ficke & Ficke Auctioneers
600 Anderson Bldg., Lincoln 435-6433

Frigidaire washer, new motor, 489-4821. 14

Streamlined!
Printed Pattern



by Marian Martin

STREAMLINED is the work for this pantsuit and dress, and the effect they have on your figure! Choose an easy-care knit for spring. Printed Pattern 9332: Half Sizes 10½, 12½, 14½, 16½, 18½. Size 14½ (bust 37) takes 2⅛ yards 60-inch fabric SEVENTY-FIVE CENTS for each pattern - add 25 cents for each pattern for Air Mail and Special Handling. Send to Marian Martin, Journal-Star Pattern Dept., 232 West 18th St., New York, N.Y. 10011. Print NAME, ADDRESS with ZIP, SIZE and STYLE NUMBER.
CATALOG! We love to design for you - over 100 town, vacation, glamor styles. Choose one pattern free! Send 75c now.
INSTANT Fashion Book. $1.
INSTANT Sewing Book - sew it today, wear it tomorrow. $1.

328 Home Furnishings

AUCTION
Sat., Apr. 7, 1pm
7024 Havelock Ave.
Glass door hutch, Duncan Phyfe table, 4 chairs; overstuff and chair, breakfast set, number of chest of drawers all sizes, Atlas vacuum cleaner, Rex 24 in. fan, end tables with sliding doors, black & white TV (portable), older clothes closet, old square oak table, older cabinet, Wards lawn mower, Elgin battery clock. COLLECTORS square old Seth Thomas clock, old secretary, sewing machine, old rocker, old picture frames, camel back trunk, Daisy butter churn, 5 gal. crock, Beveled mirror, kerosine lamps, old horse clock, older dresser, sewing machine boxes, old cedar chest, hand made quilts, dishes, old glass cake tray, old pump, old jack.
Albert E. Denning Est.
Harvey Denning, Adm.
T & C Auction
489-9638 7

1 bed complete — Full size. Good condition. 466-6570. 14

☆
Reconditioned used washers & dryers, $35 & up; used refrigerators, 1 used freezer, priced to sell.
Andy's Appliance Repair
1930 M 432-5438, 423-6333 8

Customade drapes. 20 yrs. experience. 489-1467. 14

90 sq. yds. excellent carpeting. Matching double drapes. 489-2167. 14

Eight piece twin bed set, hard maple. See 2300 A. 15

GE chest type freezer $50. Phone 488-8098. 8

Bookcase bed, with springs & mattress $25. Kenmore semiautomatic wash machine $50, 432-2261. 15

Frigidaire refrigerator, 30 in. stove, Speed Queen washer & dryer, luggage carrier, furniture, bicycles, antiques, 2314 Sewell. 7

Kirby vacuum, electric stove, electric dryer, bedroom suite, dining room suite, 3 pc. sectional. Call 432-2635. 8

Must sell older Kenmore washer & dryer, any reasonable offer. 434-8626 eves. 12

Singer Touch & Sew
sewing machine, equipped to zig-zag & stretch stitch, $28.50 cash or on payments. 475-2685, eves 488-6100 10c

Postponed
ESTATE AUCTION
Sat., Apr. 7, 1:00 P.M.
4725 St. Paul Ave.
(Butler's Cleaners)
3 pc. limed oak bedroom suite; 2 swivel rockers; recliner; lamp tables; end tables; table lamps; swag lamp; 7 pc. dinette set; utility table; chest of drawers; Cedar

350 Nurseries

Walnut trees & cedar trees for sale 773 6315 773 7895 Sutton 10

355 Pets & Supplies

BIRDIE S POODLE GROOMING 4642 Greenwood 434 4267 7

A I Poofique groom ng eves days weekends 477 7662 1409 Hartley 14

Advise boarding your dog where he receives loving Care 488 4796 15

Collies the best in family companions Royal Duke Kennels 435 7768 16

Board your pet where veterinarian is constantly supervising 434 1382 19

AFGHAN PUPPIES Beautiful colors special prices 477 6272 31

Accomplished Poodle trimming styling Trained professionals Boarding dogs 488 4796 24

AKC white Samoyed puppies Champion quality good with children 466 5940 26

AKC Norwegian Elk Hound pups 4 mos old 477 7420 eves 7

PASSWORD AQUARIUM MANAGEMENT For free maintenance of your home or office aquarium Cleaning installation aquascapings our specialties 466 0306 7

Marge's Poodle Grooming 434 1682 466 7207 4925 Fremont 27

Guppies, 9 varieties Angels, 3 varieties & Mollies 1120 No 29, 432-9491 28

Puppies for sale — Excellent hunting dog potential Mother s AKC registered Irish Setter 423 1993 8

Give Away — Bluetick Coonhound St Bernard cross call 443 2286 Wahoo 8

AKC Collie 1 year old shots likes everyone doghouse included $35 488 7740 8

English bulldog male 2 yrs old registered $125 York 362 6104 1

Beautiful Siamese kittens 488 8869 9

AKC Registered Pekingese Pomeranians & Scottie Unregistered Scottie Collies Basset mix New shipment of fish just arrived Parakeets & a few Canaries

MARY'S PET SHOP 3245 So 10th 477 8428 9

Siamese cat declawed spayed Long haired male declawed neutered 489 3205 9

St Bernards AKC show quality 5 year old smooth female 2 year old rought male $75 each 2 miles east of Seward Hiway 34 Dairy Farm north side 643 6189 A

5 male 3 female German Shepherd pups 6 wks $10 489 5985 25

Darling 7 wk Toy Yorkiepoo pups Parents registered $35 488 4639 eves 10

AKC Great Dane female fawn color 1 yr old 434 3611 10

Easter kittens — Lovely purebred Sealpoint Siamese $10 340 Jeffrey Dr 466 0123 evenings & Sunday 7

A I Gloria's Poodle Parlor 432 7708 3921 No 14th 30

Purebred St Bernard pup 11 weeks $65 German Shepherd 8½ mo $15 475 5489 after 5pm 6

AKC Registered male Scottie 3 years wonderful disposition $75 488 4418 12

AKC male Lab pick of litter excellent breeding 488 1383 12

JULIES GIV-A-CLIP GROOMING Special Now regular trims $6 466 6296 4100 No 65 12

AKC Black Lab Pups — 489 9497 9

English Setter male 7 mos old 488 4344 12

White Poodle puppy for sale 475 0376 13

AKC St Bernard puppies — pet breeding & show quality Mother is a snow dog Call 477 6604 after 5 & weekends 13

AKC Doberman pups 2716 Starr 435 3693 evenings 13

Black miniature Poodle puppies AKC male & female 432 4573 after 6pm 13

AKC Irish Setter puppies shots & wormed $75 488 8506 10

AKC registered male chihuahua 5 mos old $25 to good home Likes children 475 4347 13

Two male & one female puppies 4 mos old mixed breed free to good homes 488 6492 6

Irish Setter 4 mo male AKC 466 2710 14

For Sale — AKC Silver Adult female German Shepherds — $25 673 3365 14

Free to farm family — Siberian Husky 1 yr 475 0427 14

Free to good home Male Neutered Siamese — After 5 30pm 488 8052 7

AKC Yorkshire Terriers 10 weeks dam & sire English imports $150 Elmwood 994 2335 14

Free kittens 6 weeks Black & white call 466 7690 anytime 8

Beautiful silver AKC registered German Shepherd puppies 6 weeks Also stud service 432 9718 14

Cute puppy needs home 466 9330 14

For sale — AKC German Shepherds all ages Ph 947 3211 Friend 14

3 registered English Pointer pups 3 mos old 2 females 2 males top breeding guaranteed to please 488 2938 15

Moving Free cats kitten all colors long & short hair 1 male Siamese 432 5163 8

AKC apricot poodle for stud 466 2781 10

Brown male Toy Poodle about 6 weeks old 489 6085 8

For Sale — Sealpoint Siamese kittens 8 wks old weaned & litter trained $10 3239 No 51 434 3271 8

AKC dark brown Poodle puppies 7 wks old 434 3267 after 5 30pm or weekends 8

Miniature Schnauzer puppies $20 5 mi NW 17th St (Off West O 15

Adorable St Bernard puppies Shots 4 mi NW 17th St Off West O 15

Ducks $2 ea to good home 2 egg layers 1 yr 432 7179 6

360 Photo Equipment

50 mm F1 4 Nikor lense like new 477 4667 7

New 200mm Telescopic lens & other equipment Best offers 466 3940 8

365 Store & Business Equipment

Going out of business — Allenspot battery & starter tester Display counter Pop cooler Dayco fan belts various sizes wiper blades air filters auto ties Delco tune up parts Tires & tubes Priced below cost if you take complete stock of any one item Milford 761 9821 11

Guaranteed reconditioned National Cash Registers sales — service rentals paper rolls Lincoln Cash Register 477 2506 2215 C 14

Adding machines typewriters for rent sale Blooms 323 No 13 432 5258 26

Stainless steel cafe equipment sinks salad bars hot & steam table soda fountain & ice cream dispenser water fountains make offer 435 4920 or 435 9411 7

Total of 10 key adding machine & multiplier Factory reconditioned Excellent condition 466 1794 8

365 Store & Business Equipment

1 Frigidaire Commercial Self serve ice type ice cream chest 6 $100 781 6556 14

Electric addressograph model No 1950B Elks Club 477 6041 1

Restaurant equipment for sale Stainless steel steam table & grill stainless steel dishwasher etc Must be seen to be appreciated Hulbert's Grill 643 4765 Seward 13

367 TV/Radio/Stereo/ & Service

ACETV 2429 "O" 432-8000 RENT A TV B & W Color & Furniture 12c

2 Johnson Business Band radios 786 5945 Waverly 6

Akai quadrasonic tape player recorder model CR 80D SS $180 2712 Torchlight Lane 7

Color console TV real good condition $150 7221 Walker Ave 434 0409 7

TV CITY We have lots of used color & black & white TVs at various prices Many color with new picture tubes Come see us Open daily 12 8pm 3610 No 48 7

Webcor stereo system & panasonic casset record play back system 489 3988 8

24 RCA color console Excellent condition $200 4935 Myrtle 489 6336 6

Four channel stereo $350 B W GE TV $25 434 6962 14

3 tape recorders phone 486 4641 8

Motorola home entertainment center 23 in color TV with AM FM FM Stereo radio & 4 speed record player $200 or best offer 467 1625 15

MOTOROLA QUASAR CONSOLE color TV 1973 model 25 in take for payments small balance Can be seen at RELIABLE SEWING STORES230 No 10 10c

For sale — Zenith 23 color TV excellent condition $150 434 3465 12

375 Wanted to Buy

Cash for color & black & white TVs working or not Not over 8 yrs old 434 0546 23

10 round tables sets of chairs roll top desk 435 4920 27

Hoover uprights working or not cash 477 1739 2615 C 28

Tandem trailer preferrably with high sides Also refrigerators 10 years old & newer 488 9017 10

We buy old gold silver diamonds & watches Jewels 1319½ O 30

Farmer's Market

405 Announcements & Auctions

AUCTIONS—ALL TYPES Taylor & Martin Inc 150 So Main Fremont 721-4500 Bob Anderson Lincoln 489 1651 20c

AUCTION EVERY WEDNESDAY CATTLE HOGS & SHEEP NEBRASKA LIVESTOCK SALES Burlington Stockyards 435 2938 25c

TRUCK AND PICK UP 1960 1½ ton Chevrolet Truck short box 1958 Studebaker pick up TERMS CASH Lunch will be served by the American Lutheran Church Women of Adams MRS DALE KAISER & TOM SCHMIDT AUCTIONEERS Sparky Conkel Douglas Ne 938 2271 Lee Bridgman Cook Nebr 864 5638 CLERK Pam Schoen Adams Nebr 1

AUCTION on the Southeast edge of Gresham Nebraska for SATURDAY MAR 31 1973 for acreage antiques livestock farm equipment & home furnishings has been POSTPONED until APRIL 7, 1973 10am A

AUCTION POSTPONED SALE FROM MARCH 31ST TO SATURDAY APRIL 7TH (regardless of weather) Commencing 10AM On the southeast edge of GRESHAM NEBRASKA Acreage antiques livestock farm equipment & home furnishings ACREAGE consisting of 3 6 10 acres on Out Lot D Gresham Neb Has 2 stories 8 rooms & bath Modern kitchen cabinets propane gas floor furnace barn garage cattle shed & several smaller buildings Good storm cellar Has city water & Consumers electric service TERMS 20 % of Purchase price day of sale balance on or before May 1 1973 Warranty deed & abstract showing merchantable Title will be furnished Possession will be given on final settlement day Acreage will be offered for sale at 12 30PM FORD PICKUP & FARM EQUIPMENT 1969 Ford 250 1 ton pickup 8 cylinder with foldown stockrack 20 000 actual mileage 4 speed 1960 Ford Starline car 1951 Chevrolet 1 ton truck for parts 700x15 8 ply tires 4 900x15 new tires 3 1951 Mercury 2 door 3 Allis Chalmers WC tractors JD Van Brunt 16x7 grain drill with seeder att (metal box rubber & press wheels New Idea 46 ft elevator with truck dump 2 A C combines A C planter A C cultivator D B side rake D B springtooth J D 15 ft disc A C mower A C corn picker 2x14 plow trailer with flare box Model A ford trailer manure spreader steel & wood posts 9 ft steel stock tank many good oil barrels a large variety of shop & carpenter tools several barrel pumps 10 head of Hampshire feeder shoats 2 purebred Hampshire boars HOUSEHOLD Amana upright freezer Whirlpool electric dryer apt size gas range M W refrigerator Westinghouse roaster with stand chest type deep freeze Motorola b w television bedroom furniture metal wardrobe & cabinets Craftsman power mower Iver Johnson 12 ga single barrel shotgun 410 ga shotgun 32 ca revolver 22 cal revolvers Terms Cash or check Not responsible for accidents All property must be settled for before removal Purchasers Number System will be used by clerk ERNEST A AHRENS The following merchandise will be sold for the former AHRENS JEWELRY Osceola Neb Delmar Ahrens Executor Numerous mantel wall Cuckoo & Banjo clocks including Cottage No 2 strike WML Gilbert clock mantel clock 100 yrs old 2 face clock cases many pocket & wrist watches new costume jewelry photographers supplies & equipment big selection of new jewelry old wheel chair STEVEN electric wheel chair battery driven A I condition G E refrigerator Some unlisted items This auction is conducted by WERTH AUCTION REAL ESTATE AGENCY Hampton and LANDENBERGER & DUER AUCTION SERVICE Seward & Staplehurst Auctioneers & Clerks 6

420 Farm Equipment/ Machinery

For Sale Two JD Go Digs on Orthman 3 point Tool bars one with Trip saver Humbolt Snap tach manure loader with JD mountings Vernon Huneke Wilber Nebr Phone 989 4463 10

Ford tractor diesel 901 major overhaul 3 bottom plow 795 3209 10

Donahue stock & grain carriers used with tractor or pickup John Wisnieski Trailer Sales Dodge Neb 7c

420 Farm Equipment/ Machinery

ROTARY CUTTER SALE $295 60 inch cut with tail wheel BELTLINE FORD TRACTOR 641 West South Street 477 6958 13c

TRACTORS FOR RENT tractors loaders backhoes, farm and industrial equipment By the day week, or month BELTLINE FORD TRACTOR "We deliver to the job 641 West South Street 477 6958 13c

20 FT X 700 SERIES KEWANEE disc 12 ft 800 plowing disk used 3 14 int one 13 5 ft Kewanee new & used Dual loaders chisel plows G 1000 lp extra good 5 lp new paint good 770 Oliver diesel & loader special on 475 14 ft Owatonna swathers Fox SP on hand Free interest ANDERSON GARAGE & FERT 2½ north on 27th & Cornhusker Rt 5 466 4804 25c

BECKLER S IMP CO Franchised IH Dealer Seward Neb 643 3671 20c

For sale 3 point 6 row Buffalo cultivator 6 row IHC Go Dig on Orthman 3 point tool bar IHC 13 6 tandem disc new discs on front gangs JD 4 row front mount cultivator Ray Krivohlavek Dorchester Nebr Phone 946 3692 6

ARMSTRONG FARM TIRES are in stock at NEBRASKA WHOLESALE TIRE CO 48th & Cornhusker Hwy 27c

4 row Dempster rotary mowboard lister 3 point flexible tool bar herbicide 794 5601 792 2316 nights 9

Behlen cattle & hog fencing panels Cattle mineral feeders with or without face treaters Cattle oilers & oil Complete line of sprayer supplies & US steel barbed wire steel T posts & all electric fencing supplies SPILKERS ITCO Farm & Home Service Center Hesston Branch Parts Warehouse 2940 Cornhusker Hiway 466 2307 6c

ANOTHER PARTIAL LISTING Prices reduced to sell

9M Ford	$450
MH 44 gas	$425
MH 44 LP gas WF	$750
D 17 AC	$1450
3010 Jd gas overhauled new tires & paint	$3250
706 D wf A 1	$4400
400 D Case	$995
801 Diesel	$1575
1030 Cab 300 hours since overhaul	$5750
830 diesel wide front	$2450
870 Diesel wide front low hours	$6650
1530 Uni Loader	$2950
1957 Uni Loader	$3450
9 ft Case Windrower	$1650
909 NH 14 ft with conditioner & cab	$4900
1005 bale wagon	$2750

BALERS-BALERS BALERS! JUST RECEIVED CARLOAD OF CASE TANDEM DISCS GETTING READY TO SET UP SEE US NOW ! Reddish Bros Inc. 601 WEST VAN DORN 477 3944 9c

1963 JD 4010 diesel tractor
1962 JD 4010 diesel
1955 JD 60 P S $950
1954 JD 60 $800
1952 JD B $450
1951 JD B $400
1945 JD A $250
1946 JD A $300
1947 Ford $500
1—JD H
460 Int gas sharp $1750
'76—9JD BWA diesel $1575
SWANSON IMPL
CERESCO NEB 665 2511 9

Want to buy 800 series Ford tractor 432 3871 12

GRAIN DRYERS 7 main reasons why in the years ahead you will be happy that your PTO driven batch dryer is a MORIDGE
*Steel shaft drive in place of belts
*Recirculating for positive uniform drying
*Optional 3 speed transmission provides for handling beans gently
*Much much steeper hopper for easy grain flow (No forcing arms needed)
*Grain regulator arms slow moving sweep above steep hopper This only to insure no wet spots holding up free flow Insures every kernel recirculated Prevents grain damage
*Dual fan blades deliver enough additional air to run at only 420 RPM tractor speed Less noise Less wear smaller tractor operating at only ⅝ throttle
*Trained Nebraska service department Complete service parts in stock
Moridge with 15 years dryer manufacturing experience bring you these plus features at lower prices
Display lot on Highway 6 2 miles NE of Lincoln Dryers moving in and out constantly Reserve yours now while ASC financing is available SALES & SERVICE PRODUCTION SALES CO. 4711 Grandview Lane Lincoln 435 4073 12

MF OPEN HOUSE Friday April 6th 9 a m 5 p m Grand showing of the all new MF 750 & 760 combines plus the MF 20 & 30 industrial tractors Factory representatives to answer your questions FREE REFRESHMENTS BELTLINE FORD TRACTOR Lincoln's Ford and MF Dealer 641 West South St 477 6958 6c

Wanted 10 grain box for older truck Nick Lis 786 2118 between 5 6pm 14

11 Farmall Good rubber JD 12 CCA Field Cultivator 784 2850 14

1969 410 diesel combine sharp 791 5596 15

Oil Ferguson TO 30 excellent condition 791 5878 15

BELTLINE FORD TRACTOR Lincoln's Ford and MF dealer

Ford 9N tractor	$695
Ford 860 Live PTO	$1995
Ford 901 overhauled	$1995
Ford 4000 power steering	$3995
Ford 5000 B speed	$4995
Ford 6 bottom plow	$995
Ford 16 ft tandem disk	$1295
MM 4 row planter	$ 95
Dempster 4 row RB lifter	
MF 410 combine warranty	$12 995
MF 760 new 2 left on lot	
MF 750 new 4 left on lot	
MF interest free till September	

641 West South Street 477 6958 15c

For sale Manure loader for 8 N Ford tractor very good condition call 755 4525 8

ON HAND 21 ft Kewanee heavy disc 800 plow 10 inch pull used mulch plows 14 ft 16 ft Sunflower disc Owatonna swathers & mixer mills ANDERSON GARAGE & FERT 2 2 north on 27th & Cornhusker Rt 5 466 4804 15c

For sale John Deere 4 4 row Cultivator for tractor 4020 or 3020 with cylinder depth control Phone 683 3161 12

435 Feed/Seed/Supplies

Seed oats $1 50 bushel call Glen Anderson Ceresco 665 2466 22

Prairie hay for sale 1 000 bales southwest of Lincoln Call 475 9023 19

ALFALFA LARGE BALES WIRE TIED 1ST 2ND 3RD CUTTINGS Call 435-7533 10

Registered Williams Ponus and Beeson soybean seed Robert McMeekin Osceola Nebr phone 402 747 2239 8

State tested pure Red Clover seed 91 germination $25 bushel Elmwood 994 2617

Index TO CLASSIFIED ADVERTISING

Announcements
101 Cemeteries Lots
103 Card of Thanks
105 In Memoriams
110 Funeral Directors
115 Monuments
123 Announcements
126 Business Opportunities
129 Financial
132 Hobbies Stamps Coins
135 Instruction
138 Insurance
142 Lost & Found
145 Notices
148 Personals
150 Political
154 Swap & Trade

Services and Repairs
210 Income Tax
220 Dressmaking
230 Snow Removal
240 Building & Contracting
245 Cement Work
250 Home Services & Repairs
255 Plumbing Heating Air Conditioning
260 Interior Decorating
265 Painting
270 Lawn Care Gardening Dirt
275 Moving
280 Trucking & Hauling
285 Tree Service

Merchandise
301 Antiques
303 Building Material
308 Clothing
312 Florists
315 Food
316 Wine & Spirits
318 Fuel & Firewood
322 Garage Rummage Sales
325 Sewing & Fabrics
328 Home Furnishing
333 Auctions
335 Lawn & Garden Equipment
336 Machinery & Tools
340 Miscellaneous for Sale
345 Musical Instruments
350 Nurseries
355 Pets & Supplies
360 Photo Equipment
365 Store & Business Equipment
367 TV Radio Stereo & Service
375 Wanted to Buy

Farmer's Market
405 Announcements & Auctions
420 Farm Equipment Machinery
435 Feed Seed Supplies
450 Livestock

Recreational
501 Bicycles
505 Boats & Marine Equipment
510 Camping Equipment
515 Snowmobiles
520 Sporting Equipment
525 Recreational Vehicles

Employment
601 Employment Agencies
605 Domestic Help Wanted
610 Help Wanted Men or Women (guaranteed salary)
615 Help Wanted Men or Women (commission sales etc)
620 Help Wanted Women (guaranteed salary)
625 Help Wanted Women (commission sales etc)
630 Help Wanted Men (guaranteed salary)
635 Help Wanted Men (commission sales etc)
640 Teachers Wanted
645 Situations Wanted
650 Child Care

Rentals
701 Housing Rental Agencies or Services
704 Apartments furnished
707 Apartments unfurnished
710 Duplexes for Rent
715 Houses for Rent
725 Rooms for Rent
730 Share Living Quarters
740 Acreages Farms for Rent
745 Storage for Rent
750 Business Property for Rent
760 Resorts Cabins
770 Wanted to Rent

Real Estate for Sale
801 Lots
805 Acreages
808 Farms & Farm Land
810 Condominiums
815 Houses for Sale
818 Business Property
820 Income & Investment Property
830 Mobile Homes
835 Mobile Homesites
840 Out of Town Property
845 Real Estate Wanted
850 Resorts Cabins

Transportation
901 Aircraft Service
905 Motorcycles & Minibikes

TRUCKS
925 Truck Service Repair
930 Pickups
935 Vans
940 Straight Trucks
945 Tractors Trailers
955 Towing

AUTOS FOR SALE
960 Auto Accessories Parts
963 Speed Equipment
966 Maintenance & Repair
970 Classic Specialty Autos
980 Sports & Import Autos
990 Autos for Sale

CALL 473-7451 For a Friendly AD VISOR to Place Your Ad

435 Feed/Seed/Supplies

Beeson soybeans state tested—cleaned Ernest Welsch 926 8371 (Crete phone) R R 2 Milford 8

BROME SEED KETELHUT 488 8646 14

Soybeans for sale Amsoy 94 germination from certified seed 448 2137 Swanton Rudolph Homolka 8

Alfalfa 1st & 2nd cutting in barn 792 2645 8

For sale Prairie hay wire tied in side 6 2 miles north of Lincoln 785 2236 15

Soybeans cleaned & bagged $7 50 per bus Tom O Donnell Davey 785 3875 15

450 Livestock

For sale — Serviceable age registered Polled Hereford bulls Bred & open heifers ALF Beau Rollo 11th Lamplighter bloodlines Wynot Heights available Prefer Farms Fairmont Neb Phone 268 390 268 3939 6

100 HEAD 200 LB HOLSTEIN BULL CALVES HRDLICKA BROS RANDOLPH NEB PH 337 0744 30c

Quality registered Yorkshire boars Nebraska accredited SPF herd Malcolm 796 2801 3

22 shorthorn calves 786 5431 8

7 year Buckskin mare great 4 H horse 1 year reg stered Half Arab filly See at Herman Gerdes farm 4 mile east 4 south of Malcolm Sat 10 4 Sun 1 4 No phone calls 1

For Sale — Chicken equipment — cyclone laying nest Feeders Small incubators 8 baskets candlers washers coolers automatic waterers miscellaneous E F Clare R R 5 Lincoln 467 2030 9

Hereford bulls production tested serviceable age big & rugged for the commercial man Bohmont Herefords 794 5122 9

Saddles Simco 15 in 15 in Western Kent Kraus 432 7317 9

Registered quarter horse for sale see after 4 at 5034 Old Cheney Rd 10

23 head Hereford — 1st calf heifers Start calving May 1 $400 each 466 2459 10

Farmers Hybrid Boars 8 mo old $125 David City 367 2314 A

15 head assorted cattle stock & registered cows calves & feeders 489 2218 13

75 head 50 lb feeder pigs for sale 947 3187 Friend 13

Strayed black heifer approximately 800 lbs Northwest of Waverly Don Minchow 786 3152 13

10 Hereford steers calves 12 feeder lambs Hallam 787 3004 8

For sale — 27 Angus calves wt 450 & 500 946 3681 Dorchester 7

ANGUS Registered Angus Bulls Booth Angus 5 m ls east of Crete on Highway 33 4

Registered Appaloosa Stud Nevada stock At stand $50 475 6865 15

Arabian yearling gelding 789 2764 8

20 black cows calves now until fall $350 ea Registered 3 year old Horned Hereford Bull $600 Dale Ellis 876 2529 15

Farmers Market

501 Bicycles

GITANE-CAMPANIA 10 speed ultra lite $98 and up Parts and service JERRYCO MOTORS 2300 N 21c

120 Bicycle sale Brand new cycles excellent quality $45 each 435 2758 8

New 10 speed bike 435 8709 475 8747 9

For Sale 23 10 speed bicycle $25 or best offer 489 5072 15

10 speed bicycle Hardly Less than 1 yr $50 after 4pm 466 9667 15

1 Girls 20 in Schwinn 1 ladys 26 $35 each 423 2200 15

Giant 10 speed 27 in light weight good condition 466 3083 8

Six 2 seater Schwinn bike Call after 5pm 792 3137 8

505 Boats & Marine Equipment

ALL RISK BOAT INSURANCE $1 89 per $100 value Claim free reduction to $1 42 Liability $5 any hp including inboard outboards Water Skiers Med cal Expense $3 Gene Schaffer Ins 435 3518 423 4034 14

Victory Lake Marine 1500 W Military Fremont Nebr Evinrude and Mark Twain boats Pontoon and fishing boats Weekdays 8 30 5 30 Sundays 1 4 14

Nice ski boat 14 ft fiberglass with 70 horse Mercury 489 9196 6

14 ft aluminum boat 9 hp Evinrude motor Trailer boat cover 466 1794 8

New 17 ft Browning Aerocraft Apache supersafe aluminum canoes Locally home delivered $225 Phone 489 624 27

505 Boats & Marine Equipment

Attention Fishermen We now have bass boats now in stock ready for delivery 3 sizes to choose from also new Mark Twain Bee Craft Eska family boats in stock ready for immediate delivery All sizes of Mercury engines in stock & all new & used boats & motors are at wholesale prices GUY DEAN LAKESHORE MARINA 720 So Lakeshore 477 9010 11

USED BOATS WITH LARGE OR SMALL MOTORS FROM $395 GRIFFIN'S HOUSE OF BOATS 8200 WEST O 432 8060 WEEKDAYS TIL 5PM THUR TIL 9PM SUN 1 30 TO 4PM 6c

Best fishing rig in Lincoln 1972 40hp Merc electric start motor 14 alum hum Starcraft boat with uptrust controls & trailer 423 3828 Weekends after 5pm weekdays 10

for sale — Riviera Cruiser pontoon boat 25 hp Johnson motor electric start $1700 Viking Marine Phone 764 9051 A

1971 20hp Chrysler Outboard motor $350 Call 475 2106 after 10pm 12

BIG BOAT BUYS WITH OUTBOARD WITH TRAILER 12 FT JON BOAT — M to PFLUGER TROLLER — BATTERY & CASE DELUXE 250 TRAILER SPECIAL $317 12 FT DELHI S V ALUM 53 IN BEAM — 5 HP ESKA MOTOR — DELUXE 250 TRAILER SPECIAL $399 14 FT DELHI S V PAINTED ALUM 53 IN BEAM — MERCURY 7½ HP MOTOR — T600 TRAILER SPECIAL $687 14 FT SUPREME V 60 IN BEAM — 9 8 HP MERCURY MOTOR — T600 TRAILER SPECIAL $859 16 FT JUMBO V 65 IN BEAM — MERCURY 20 HP MOTOR — B 16 TRAILER SPECIAL $1095 WE TRADE WE SERVICE WE DEAL SURPLUS CENTER 1000 WEST O stc

FANTASTIC 16 ft Kingfisher boat 55 hp Johnson motor heavy duty trailer only $1295 SIMMONS & SON MARINE Beatrice Nebr 13

14 ft fiberglass runabout 25 hp Evinrude electric start tilt trailer $375 434 3643 14

Heavy duty 14 ft bass boat glass & trailer Like new $400 2 fish motors 7 hp $65 4 hp $80 2523 So 55 14

14 ft ski boat motor & trailer phone 434 6232 14

14 ft Runabout wood fiberglass 30 hp motor & trailer Call 642 5400 11

1972 Skylark Sailboat 15 ft $650 432 8145 eves & weekends 8

Two man rubber raft Collapsable oars 2 life belts $40 488 4570 8

Boat trailer for sale 466 7470 15

17 ft fiberglass boat deep V wrap around windshield spotlights excellent condition Holschlaw trailer $500 firm Also 18 horse Evinrude motor in perfect with gas tank Contact J E Grow Eagle NE phone 781 5495 8

1959 Johnson 35 hp electric start outboard complete with controls 2 extra propellers 488 6246 5

15 ft Mark Twain 65 hp Mercury & trailer tilt top skirts & rope $2395 477 4606 15

SUNDAYS SPECIALS 1973 15 Cougar Tri Hull 65 hp Johnson & trailer 1973 17 Cheetah Tri Hull with 165 hp IO & trailer OPEN SUNDAY 11 4PM LINDS DOWNTOWN MARINA 1230 P 8

State Securities loans money ON BOATS 1330 N 477 4444 5c

505 Boats & Marine Equipment

New 17 ft Glaspar bow rider 120 Mercruiser & trailer $3650 16 ft boat 75 hp Johnson & trailer $395 New fishing boat 12 ft aluminum $ 39 14 ft aluminum $149 16 ft aluminum $239 Also large selection of new & used boats

Lincoln Machine & Marine 5000 Rent Worth Dr Lincoln Nebraska Larson Glaspar Bonanza Glastron & Mercruiser Open evenings til 8 Saturday & Sunday til 6 15

510 Camping Equipment

STARCRAFT FOLD DOWNS TRAVELAND 1808 Yolande 4c

For campers mobile homes motor homes insurance Call McClelland Insurance Services 489 6536 30

INSIDE SHOWROOM Motorhomes, Trailers 5th Wheel & Fold Downs TRAVELAND 1 blk South of 18th & Cornhusker 10c

Bob's Used Cars — 3800 N 48th — See the new Diamond mobile home 19

LEACH CAMPER SALES RED DALE CHATEAU TRAVELER ROADCRUISER Open daily 8am to 8pm Sunday 12 6pm Insulated show room 5151 NO COTNER 466 2489 1

Fiberglass pickup toppers pop up pickup campers for rent & sale Huebner Service 4100 S 48 488 9886 23

THE GOOD LIFE CAMPERS from BURT'S AUTO SALES Golden Falcon trailers Layton Charger pickup campers 4120 So 48th 24c

Fold Down Trailers Travel Trailers Mini Motor Home APACHE CAMPER CENTER 4900 Old Cheney Rd 488 3218 25c

1969 VW campmobile new tires rebuilt engine excellent condition 489 1022 evenings 6

CAMPMASTER CO Metals windows doors all accessories for building your own camper guaranteed camper parts 432 9738 24 hrs 26

TRAVEL MART Forester 5th Wheels & Trailers Berkshire mini homes & trailers Bertoia & Sulo fold downs New 1972 Kayot motor homes Buckaroo & Forester Campers Priced to save you money Good selection in all models TRAVEL MART 4545 NO 56 ACROSS FROM COLONIAL INN ON HIGHWAY 77 434 0340 26

12 pickup camper Trade/make Can take over payments 434 1069 6

For sale 11 ft pickup camper like new used twice 786 3635 6

Cab over pickup camper stove refrigerator $200 Leon Bowman Jr 798 7723 7

For Sale Chevy van converted to camper $750 466 2887 7

Wards camp trailer excellent condition 466 1427 1

17 Globestar self contained travel trailer Electric brakes carpet TV antenna & outlet 1711 Donald Circle evenings & weekend 8

1970 Monitor 17 ft travel trailer self contained shower & stool gas electric refrigerator stove with oven furnace roof over bunk air compressor battery 2420 So 56 after 5 & weekends 8

Better Campers Are Built At STAGECOACH Camper Mfg Co Valparaiso Nebr 784 2931 9

1970 8 Forester pickup camper A I shape 782 3215 eves weekends 9

15 Winnebago sleeps 6 Furnace stool stove 7150 E Glenwood 488 4060 9

WINNEBAGO Kar Lo 2627 No 27 30c

1973 27 Silver Eagle Self contained air twin beds tub & shower Eye level oven Fireplace Priced to sell this week 2340 West O 11

Sportsliner for Ranchero $125 434 6232 14

Winnebago motor home for rent 489 3059 Bankamericard & Master charge accepted A

1970 Apache folddown trailer sleeps 8 stove sink ice box furnace & canopy 789 3345 8

510 Camping Equipment

1971 Apache Ramada fold-down camper (with canapy) Sleeps 8 796 2311 10

19 ft trailer self contained gas stove $550 797 3146 Denton 12

Shasta 15 ft camper 1969 1954 Chevy tow mileage 2 wheel handy man trailer All good condition 435 8118 12

1970 15 ft Winnebago like new sleeps 6 many extras 489 2904 6

1972 Cheetah 8 pickup camper stove & ice box jacks sleeps six 763 3215 13

1970 Camel Dune tent trailer camper like new 477 6128 13

1971 Chevy pickup 22 000 mi with 8 camper sleeps 6 Will sell separate or together 434 4782 13

PUMA Foldup campers Griffin's House of Boats 8200 WEST O 432 8060 WEEKDAYS TIL 5 THUR TIL 9PM SUN 1 30 TO 4PM 6c

MOTORHOME FOR RENT 489 7095 13

NOW $5999* A FAMILY MOTOR HOME MODEL 185 AMERICAN ROAD *Transportation Taxes Options Extra EXECUTIVES CAREFREE VACATIONS LTD 427 So 13th Phone 432 0296 A

MOTOR HOMES Executive 25 and 28 ft Coachmen 19 ft to 25 ft Balboa 19 ft Chinook 19 ft American Road 18 ft EXECUTIVES CAREFREE VACATIONS LTD 427 So 13th Phone 432 0296 A

21' WINNEBAGO Travel trailer Sleeps six Rear entrance Big kitchen counter area Large closet & storage Many extras $2195 3307 No 48th 8

Nearly new 36 in pickup camper with floor for 6 ft box $175 14 ft wood fiberglass ski boat $55 434 7609 15

Sacrificing 73 travel trailer 25 ft fully self contained factory air twin beds full bath fully carpeted Must sell immediately Owner taking loss Sunlight Trailer Court 1740 West O St Lincoln Nebr 9

1971 Apache Eagle fold down tent trailer 467 2008 evenings Sundays 12

7 Nimrod camping trailers Call after 5pm 797 3137 8

1970 17 2 Winnebago self contained excellent condition 5815 Meadowbrook evenings & weekends 10

70 VW camper low mileage economy plus 944 7047 Ashland 8

520 Sporting Equipment

Golf clubs & bag complete set reasonable Ski rack with lock 112 S32 3416 18

Commercial Delta 77 pool table slate top coin operated balls & cues sticks 475 8904 9am 3pm 5

Tents zippers or canvas repaired Lincoln Tent 466 1720 8

GUN RACK Has shells wads & shot 4327 O St 12

Northwestern golf clubs 1 yr old excellent condition call 423 0841 evenings 13

Matched golf clubs Pro line Hagen 8 irons 4 woods 2 putters bag & cart $85 56lb weight lifting set for $30 bowling ball $5 780 5725 6

Colt Python 357 4 barrel target stocks 2 mos $180 Sundays Tuesdays Eves after 6 30pm 477 3088 14

HUNT SHOP SPECIAL Special introductory offer Texan 12 gauge LT reloader regularly $39 95 sale price $22 97 Close out on Remington factory hunting ammo field loads regularly $3 48 sale $2 42 Magnum field loads regularly $4 80 sale $2 97 10 X reversible down Camo & hunter orange vests regularly $22 50 sale $12 50 10 X down jackets most sizes available regularly $34 95 sale $20 97 10 % off on all Charles Daly's trap guns included THE HUNT SHOP 3907 So 48 489 9141 14

525 Recreational Vehicles

SECURITY OZARK Campers & Trailers & Toppers Cobra Mini Homes & 5th Wheels Swinger & Avco Motor Homes Nomad & Bonanza Travel Trailers Coleman Fold Down Campers Shop in comfort in our heated showroom MOBILE HOME RANCH 520 West O Open Weekdays 9 8 Sat 9 6 Sun 12 6 435 3264 7c

SPORTLAND DISCOUNT SPECIAL 3505 No 48 434 8268 open 10 8pm Mag wheels Armor & foreign $25 VW Performances & custom acces Kits & parts for Dune cycles bikes Go Carts 25 hp engines $99 Minibike frames $20 Bikes $99 Sport car & buggy bodies $150 Canoe $150 Bean Bags $19 95 New pickup toppers $150 Fiberglass supplies & boat repairs Buy Sell Trade Consignments 17c

1972 Winnebago 22 Indian 413 engine loaded one owner 1200 miles still in warranty Ralph's Auto Sales 540 West O 432 0704 9c

Like new Snowmobile to sell or trade for camper or boat & trailer Phone 402 663 4461 6

Employment

601 Employment Agencies

A BETTER CAREER PLACEMENT SERVICE See jobs listed in our Classified Ad 614 Terminal Bldg 475 6271 28c

MODERN PERSONNEL Call Mary Bradford 3867 Normal Blvd 489 0316 7c

MIDLAND PERSONNEL On Bus Line 5625 O 489 9624 7c

605 Domestic Help Wanted

Live in girl expectant mother accepted General housework 477 2854 19

Dependable mature employed woman free board & room in exchange for light housework Also cleaning lady full or part time References 423 6012 4

Live in babysitter needed 432 6350 6

Babysitter wanted for boy 3 & girl 6 Dependable full time Near Merle Beatty School 435 8927 8

Lady for occasional babysitter Infant References 50th & Holdrege 474 4343 8

Sitter needed 2 girls — Afternoon hours Own Transportation Our home only Call mornings & evenings 466 1785 12

605 Domestic Help Wanted

Live in babysitter needed immediately steady employment light housekeeping salary 466-6239 12

Babysitter — 5 year old girl our home Prescott school hours change UNL semesters 466 9373 eves 14

Need babysitter immediately Air Park Area 4 children call 799 2248 14

Babysitter my home til June 1st Own transportation 4½ days 7 30 to 4pm 488 6380 after 5pm 14

610 Help Wanted Men or Women (guaranteed salary)

INCOME TAX PREPARER Experience necessary top pay plus bonus with national firm in Lincoln area For interview appointment write Personal Tax Service 4865 Center St Omaha 68106 5

Wanted — Part time Cook Clark Compass room 432 5678 27

NURSING ASSISTANTS Needed full time in nursing home apply at Tabitha Homes 4720 Randolph 489 3837 An equal opportunity employer 31

JOB OPENINGS Family Planning has an opening for an outreach worker The job entails community work in public contact talking to individuals & groups about family planning Salary will vary with experience high school or college degree unimportant Apply in person at 3830 Adams Lincoln Nebr FAMILY PLANNING An equal opportunity affirmative action employer 6

Good Pay For responsible part time individuals for evening custod

350 Nurseries

Walnut trees & cedar trees for sale. 773-6315, 773-7895, Sutton. 10

355 Pets & Supplies

BIRDIE'S POODLE GROOMING
4642 Greenwood 434-4267
7

A-1 Pootique grooming, eves., days, weekends. 477-7662, 1409 Hartley. 14

Advise boarding your dog where he receives loving Care. 488-4796. 15

Collies, the best in family companions, Royal Duke Kennels, 435-7768. 16

Board your pet where veterinarian is constantly supervising. 434-1382. 19

AFGHAN PUPPIES, Beautiful colors, special prices. 477-6272. 31

Accomplished Poodle trimming, styling. Trained professionals. Boarding dogs. 488-4796. 24

AKC white Samoyed puppies, Champion quality, good with children. 466-5940. 26

AKC Norweigen Elk Hound pups, 4 mos. old. 477-7420 eves. 7

PASSWORD AQUARIUM MANAGEMENT
For fine maintenance of your home or office aquarium. (Cleaning, installation, aquascapings our specialties) 466-0306. 7

Marge's Poodle Grooming
434-1682 466-7207 4925 Fremont
27

Guppies, 9 varieties. Angels, 3 varieties & Mollies. 1120 No. 29, 432-9491
28

Puppies for sale — Excellent hunting dog potential. Mother's AKC registered Irish Setter. 423-1993. 8

Give Away — Bluetick Coonhound-St. Bernard cross, call 443-2286 Wahoo 8

AKC Collie, 1 year old, shots, likes everyone, doghouse included, $35. 488-7740. 8

English bulldog, male, 2 yrs. old, registered, $125. York, 362-6104. 1

Beautiful Siamese kittens. 488-8869. 9

AKC Registered: Pekingese, Pomeranians, & Scottie, Unregistered: Scottie, Collies, Basset-mix. New shipment of fish, just arrived. Parakeets & a few Canaries.

MARY'S PET SHOP
3245 So. 10th 477-8428
9

Siamese cat, declawed, spayed. Long haired male, declawed, neutered. 489-5205. 9

St. Bernards, AKC, show quality, 5 year old smooth female, 2 year old rought male; $75 each. 2 miles east of Seward, Hiway 34, Dairy Farm, north side. 643-6189. A

5 male, 3 female German Shepherd pups, 6 wks., $10, 489-5985. 25

Darling 7 wk. Toy Yorkiepoo puppies. Parents registered. $35. 488-4639, eves. 10

AKC Great Dane, female, fawn color, 1 yr. old, 434-3611. 10

Easter kittens — Lovely purebred Sealpoint Siamese, $10. 340 Jeffrey Dr., 466-0123 evenings & Sunday. 7

A-1 Gloria's Poodle Parlor
432-7708 3921 No. 14th
30

Purebred St. Bernard pup, 11 weeks, $55. German Shepherd, 8½ mo. $15. 475-5489 after 5pm. 6

AKC Registered male Scottie, 3 years, wonderful disposition, $75. 488-4418. 12

AKC male Lab, pick of litter, excellent breeding. 488-1383. 12

JULIES GIV-A-CLIP GROOMING
Special Now regular trims, $6
466-6296 4100 No. 65
12

AKC Black Lab Pups — 489-9497. 9

English Setter male, 7 mos. old. 488-4344. 12

White Poodle puppy for sale. 475-0376. 13

AKC St. Bernard puppies — pet, breeding & show quality. Mother is a show dog. Call 477-6604, after 5 & weekends. 13

AKC Doberman pups, 2716 Starr. 435-4693 evenings. 13

Black miniature Poodle puppies, AKC, male & female, 432-4573 after 6pm. 13

AKC Irish Setter puppies, shots & wormed, $75, 488-8506. 10

AKC registered male chihuahua, 5 mos. old, $25 to good home. Likes children. 475-4347. 13

Two male & one female puppies, 4 mos. old mixed breed free to good homes. 488-6492. 6

Irish Setter, 4½ mo. male, AKC. 466-2710. 14

For Sale — AKC Silver Adult female German Shepherds — $25. 673-3365. 14

Free to farm family — Siberian Husky, 1 yr., 475-0427. 14

Free to good home. Male Neutered, Siamese — After 5:30pm. 488-8052. 7

AKC Yorkshire Terriers, 10 weeks, dam & sire English imports. $150. Elmwood 994-2335. 14

Free kittens 6 weeks. Black & white, call 466-7690 anytime. 8

Beautiful silver AKC registered German Shepherd puppies, 6 weeks. Also, stud service. 432-9718. 14

Cute puppy needs home. 466-9330. 14

For sale — AKC German Shepherds, all ages, Ph. 947-3211, Friend. 14

4 registered English Pointer pups, 3 mos. old, 2 females, 2 males, top breeding, guaranteed to please, 488-2938. 15

Moving. Free cats, kitten, all colors, long & short hair, 1 male Siamese. 432-5163. 8

AKC apricot poodle for stud. 466-2781. 10

Brown male Toy Poodle, about 6 weeks old. 489-6085. 8

For Sale — Sealpoint Siamese kittens, 8 wks. old, weaned, & litter trained, $10. 3239 No. 51, 434-3271. 8

AKC dark brown Poodle puppies, 7 wks. old, 434-3267 after 5:30pm or weekends. 8

Miniature Schnauzer puppies — $20-$25. 411 NW 17th St. (Off West O). 15

Adorable St. Bernard puppies. Shots. 411 NW 17th St. (Off West O). 15

Ducks $2 ea. to good home 2 egg-laying 1 yr. 432-7179.

360 Photo Equipment

50 mm F1.4 Nikor lense, like new, 477-4657. 7

New 200mm Telescopic lens & other equipment. Best offers. 466-3940. 8

365 Store & Business Equipment

Going out of business — Allenscope battery & starter tester. Display counter Pop cooler. Dayco fan belts various sizes, wiper blades, air filters, autolites, Delco tune-up parts. Tires & tubes. Priced below cost, if you take complete stock of any one item. Milford. 761-9821. 11

Guaranteed reconditioned National Cash Registers, sales — service — rentals — paper rolls. Lincoln Cash Register. 477-2506. 2215 "C". 14

Adding machines, typewriters for rent, sale. Bloom's 323 No. 13, 432-5258. 26

Stainless steel cafe equipment, sinks, salad bars, hot & steam table, soda fountain & ice cream dispenser, water fountains, make offer 435-4920 or 435-9411 7

Totalia — 10-key adding machine & multiplier Factory reconditioned. Excellent condition. 466-1794. 8

365 Store & Business Equipment

1 Frigidaire Commercial Self-service ice cream chest. 6', $100. 781-6556. 14

Electric addressograph, model No. 1950B, Elks Club, 477-6041. 11

Restaurant equipment for sale. Stainless steel steam table & grill, stainless steel dishwasher, etc. Must be seen to be appreciated. Hulbert's Grill, 643-4765, Seward. 13

367 TV/Radio/Stereo/ & Service

ACETV 2429 "O" 432-8000
RENT A TV
B & W Color & Furniture
12c

2 Johnson Business Band radios. 786-5945 Waverly. 6

Akai quadrasonic tape player recorder, model CR-80D-SS. $180. 2712 Torchlight Lane. 7

Color console TV, real good condition. $150. 7221 Walker Ave., 434-0409. 7

TV CITY
We have lots of used color & black & white TVs at various prices. Many color with new picture tubes. Come see us. Open daily 12-8pm, 3610 No. 48. 7

Webcor stereo system & panosonic casset record-play back system. 489-3988. 8

24" RCA color console. Excellent condition. $200. 4935 Myrtle. 489-6336. 6

Four channel stereo, $350, B/W GE TV, $25. 434-6962. 14

3 tape recorders, phone 488-4641. 8

Motorola home entertainment center, 23 in. color TV with AM/FM-FM Stereo radio & 4-speed record player, $200 or best offer, 467-1625. 15

MOTOROLA QUASAR CONSOLE color TV, 1973 model, 25 in. take for payments, small balance. Can be seen at
RELIABLE SEWING STORES230 No. 10 10c

For sale — Zenith 23" color TV, excellent condition, $150. 434-3465. 12

375 Wanted to Buy

Cash for color & black & white TVs, working or not. Not over 8 yrs. old. 434-0546. 23

10 round tables, sets of chairs, roll-top desk. 435-4920. 27

Hoover uprights, working or not, cash. 477-1739. 2615 C. 28

Tandem trailer, preferrably with high sides. Also, refrigerators, 10 years old & newer. 488-9017. 10

We buy old gold, silver, diamonds & watches. Jewels, 1319½ "O". 30

Farmer's Market

405 Announcements & Auctions

AUCTIONS—ALL TYPES
Taylor & Martin, Inc.
150 So. Main Fremont 721-4500
Bob Anderson Lincoln 489-1651
20c

AUCTION EVERY WEDNESDAY
CATTLE, HOGS & SHEEP
NEBRASKA LIVESTOCK SALES
Burlington Stockyards 435-2938
25c

TRUCK AND PICK-UP
1960 1½ ton Chevrolet Truck, short box. 1958 Studebaker pick-up.
TERMS: CASH
Lunch will be served by the American Lutheran Church Women of Adams.
MRS. DALE KAISER
& TOM SCHMIDT
AUCTIONEERS: Sparky Conkel, Douglas, Ne. 938-2271. Lee Bridgman, Cook, Nebr. 864-5638.
CLERK: Pam Schoen, Adams, Nebr. 1

AUCTION
on the Southeast edge of Gresham, Nebraska for SATURDAY MAR., 31, 1973 for acreage, antiques, livestock, farm equipment & home furnishings has been
POSTPONED
until
APRIL 7, 1973
10am
A

AUCTION
POSTPONED SALE
FROM MARCH 31ST TO SATURDAY, APRIL 7TH
(regardless of weather)
Commencing 10AM
On the southeast edge of GRESHAM, NEBRASKA
Acreage, antiques, livestock, farm equipment & home furnishings.
ACREAGE consisting of 3 6/10 acres on Out Lot "D", Gresham, Neb. Has 2 stories, 8 rooms & bath. Modern kitchen cabinets, propane gas floor furnace, barn, garage, cattle shed & several smaller buildings. Good storm cellar. Has city water & Consumers electric service.
TERMS: 20% of Purchase price day of sale, balance on or before May 1, 1973. Warranty deed & abstract showing merchantable Title will be furnished. Possession will be given on final settlement day. Acreage will be offered for sale at 12:30PM.
FORD PICKUP & FARM EQUIPMENT: 1969 Ford 250 ¾ ton pickup, 8 cylinder with folddown stockrack, 20,000 actual mileage, 4-speed; 1960 Ford Starline car; 1951 Chevrolet 1 ton truck for parts; 700x15 8-ply tires, 4; 900x15 new tires, 3; 1951 Mercury 2-door; 3 Allis-Chalmers WC tractors; JD Van Brunt 16x7 grain drill with seeder att. (metal box), rubber & press wheels; New Idea 46 ft. elevator with truck dump; 2 A.C. combines; A.C. planter; A.C. cultivator; D.B. side rake; D.B. springtooth; J.D. 15 ft. disc; A.C. mower; A.C. cornpicker; 2x14 plow; trailer with flare box; Model A ford trailer; manure spreader; steel & wood posts; 9 ft. steel stock tank; many good oil barrels; a large variety of shop & carpenter tools; several barrel pumps; 10 head of Hampshire feeder shoats; 2 purebred Hampshire boars.
HOUSEHOLD: Amana upright freezer; Whirlpool electric dryer; apt. size gas range; M.W. refrigerator; Westinghouse roaster with stand; chest type deep freeze; Motorola b/w television; bedroom furniture; metal wardrobe & cabinets; Craftsman power mower; Iver Johnson 12 ga. single barrel shotgun; 410 ga. shotgun; 32 cal. revolver; 22 cal. revolvers.
Terms: Cash or check. Not responsible for accidents.
All property must be settled for before removal. Purchasers Number System will be used by clerk.
ERNEST A. AHRENS
The following merchandise will be sold for the former AHRENS JEWELRY, Osceola, Neb., Delmar Ahrens, Executor.
Numerous mantel, wall, Cuckoo & Banjo clocks, including: Cottage No. 2 strike WML Gilbert clock; mantel clock, 100 yrs. old; 2 face clock cases; many pocket & wrist watches; new costume jewelry; photographers supplies & equipment; big selection of new jewelry; old wheel chair; STEVEN electric wheel chair, battery driven, A-1 condition; G.E. refrigerator; Some unlisted items.
This auction is conducted by WERTH AUCTION — REAL ESTATE AGENCY, Hampton and LANDENBERGER & DUER AUCTION SERVICE, Seward & Staplehurst, Auctioneers & Clerks. 6

420 Farm Equipment/ Machinery

For Sale — Two JD Go-Digs on Orthman 3 point Tool bars, one with Trip saver, Humbolt Snap-tach manure loader with JD mountings. Vernon Huneke, Wilber, Nebr. Phone 989-4463. 10

Ford tractor diesel 901, major overhaul, 3 bottom plow, 795-3209. 10

Donahue stock & grain carriers used with tractor or pickup. John Wisnieski Trailer Sales, Dodge, Neb. 7c

420 Farm Equipment/ Machinery

ROTARY CUTTER SALE
$295
60 inch cut with tail wheel.
BELTLINE FORD TRACTOR
641 West South Street 477-6958
13c

TRACTORS FOR RENT
tractors, loaders, backhoes, farm and industrial equipment. By the day, week, or month.
BELTLINE FORD TRACTOR
"We deliver to the job"
641 West South Street 477-6958
13c

20 FT. X 700 SERIES KEWANEE disc, 12 ft. 800 plowing disk, used, 3-14 Int. one 13.5 ft. Kewanee, new & used Dual loaders, chisel plows, G-1000 lp, extra good, 5 lp, new paint, good. 770 Oliver diesel & loader, special on 475-14 ft. Owatonna swathers, Fox SP on hand. Free interest.
ANDERSON GARAGE & FERT.
2½ north on 27th & Cornhusker Rt. 5 466-4804
25c

BECKLER'S IMP. CO.
Franchised IH Dealer
Seward, Neb. 643-3671
20c

For sale: 3 point 6 row Buffalo cultivator, 6 row IHC Go-Dig on Orthman 3 point tool bar. IHC 13'6" tandem disc, new discs on front gangs. JD 4-row front mount cultivator. Ray Krivohlavek, Dorchester, Nebr. Phone 946-3692. 6

ARMSTRONG FARM TIRES are in stock at NEBRASKA WHOLESALE TIRE CO. 48th & Cornhusker Hwy. 27c

4 row Dempster rotary mowboard lister, 3 point, flexible tool bar, herbicide. 794-5601, 792-2316 nights. 9

Behlen cattle & hog fencing panels. Cattle mineral feeders, with or without face treaters.
Cattle oilers & oil.
Complete line of sprayer supplies & US steel barbed wire steel T posts & all electric fencing supplies.
SPILKER'S
ITCO Farm & Home
Service Center
Hesston Branch Parts Warehouse
2940 Cornhusker Hiway 466-2307
6c

ANOTHER PARTIAL LISTING
Prices reduced to sell

9M Ford	$450
MH 44, gas	$425
MH 44, LP gas, WF	$750
D-17 AC,	$1450
3010 Jd, gas, overhauled, new tires & paint	$3250
706 D, wf, A-1	$4400
400 D, Case	$995
801 Diesel	$1575
1030 Cab 300 hours since overhaul	$5750
830 diesel wide front	$2450
870 Diesel, wide front, low hours	$6650
1530 Uni Loader	$2950
1957 Uni Loader	$3450
9 ft. Case Windrower	$1650
909 NH, 14 ft. with conditioner & cab	$4900
1005 bale wagon	$2750

BALERS-BALERS-BALERS!
JUST RECEIVED CARLOAD OF CASE TANDEM DISCS, GETTING READY TO SET UP.
SEE US NOW!!
Reddish Bros Inc.
601 WEST VAN DORN 477-3944
9c

1963 JD 4010 diesel tractor
1962 JD 4010 diesel

1955 JD 60 P.S.	$950
1954 JD 60	$800
1952 JD B	$450
1951 JD B	$400
1945 JD A	$250
1946 JD A	$300
1947 Ford	$500
1—JD H	
460 Int. gas, sharp	$1750
16—9JD BWA disc	$1575

SWANSON IMPL.
CERESCO, NEB. 665-2511
9

Want to buy 800 series Ford tractor. 432-3871. 12

GRAIN DRYERS
7 main reasons why, in the years ahead, you will be happy that your PTO drive batch dryer is a MORIDGE.
*Steel shaft drive in place of belts.
*Recirculating for positive uniform drying.
*Optional 3 speed transmission provides for handling beans gently.
*Much much steeper hopper for easy grain flow. (No forcing arms needed).
*Grain regulator arms, slow moving, sweep above steep hopper. This only to insure no wet spots holding up free flow. Insures every kernel recirculated. Prevents grain damage.
*Dual fan blades deliver enough additional air to run at only 420 RPM tractor speed. Less noise. Less wear, smaller tractor operating at only ⅜ throttle.
*Trained Nebraska service department. Complete service parts in stock.
Moridge with 15 years dryer manufacturing experience bring you these plus features at lower prices.
Display lot on Highway 6, 2 miles NE of Lincoln. Dryers moving in and out constantly. Reserve yours now while ASC financing is available.
SALES & SERVICE
PRODUCTION SALES CO.
4711 Grandview Lane
Lincoln 435-4073
12

MF OPEN HOUSE
Friday, April 6th 9 a.m.-5 p.m.
Grand showing of the all new MF 750 & 760 combines, plus the MF 20 & 30 industrial tractors. Factory representatives to answer your questions.
FREE REFRESHMENTS
BELTLINE FORD TRACTOR
"Lincoln's Ford and MF Dealer"
641 West South St. 477-6958
6c

Wanted: 10' grain box for older truck. Nick Ludi, 786-2118, between 5-6pm. 14

H Farmall Good rubber. JD. 12' CCA Field Cultivator, 784-2856. 14

1969 410 diesel combine, sharp. 791-5596. 15

'51 Ferguson TO 30, excellent condition, 791-5878. 15

BELTLINE FORD TRACTOR
"Lincoln's Ford and MF dealer"

Ford 9N tractor	$695
Ford 860, live PTO	$1995
Ford 901, overhauled	$1995
Ford 4000, power steering	$3995
Ford 5000, 8 speed	$4995
Ford 6 bottom plow	$995
Ford 16 ft. tandem disk	$1295
MM 4 row planter	$195
Dempster 4 row RB lifter	
MF 410 combine, warranty	$12,995
MF 760, new, 2 in stock.	
MF 750, new, 4 in stock.	

"MF interest free till September"
641 West South Street 477-6958
15c

For sale Manure loader for 8 N Ford tractor very good condition, call 785-3525. 8

ON HAND
21 ft. Kewanne heavy disc, 800 plowing disc, used chisel plows, 14 ft. 16 ft. Suntflower disc, Owatonna swathers & mixer mills.
ANDERSON GARAGE & FERT.
(2½ north on 27th & Cornhusker)
RT. 5 466-4804
15c

For sale: John Deere + 4 row cultivator, fit tractor 4020 or 3020 with cylinder depth control. Phone 683-3161. 12

435 Feed/Seed/Supplies

Seed oats $1.50 bushel call Glen Anderson, Ceresco 665-2466. 22

Prairie hay for sale
1,000 bales, southwest of Lincoln. Call 475-9023. 19

ALFALFA
LARGE BALES
WIRE TIED
1ST, 2ND, 3RD CUTTINGS.
Call 435-7533.
10

Registered williams, Bonus and Beeson soybean seed. Robert McMeekin, Osceola, Nebr., phone 402-747-2239. 8

State tested pure Red Clover seed, 91% germination $25 bushel. Elmwood 994-3617. 12

Index TO CLASSIFIED ADVERTISING

Announcements
101 Cemeteries/Lots
103 Card of Thanks
105 In Memoriams
110 Funeral Directors
115 Monuments
123 Announcements
126 Business Opportunities
129 Financial
132 Hobbies/Stamps/Coins
135 Instruction
138 Insurance
142 Lost & Found
145 Notices
148 Personals
150 Political
154 Swap & Trade

Farmer's Market
405 Announcements & Auctions
420 Farm Equipment/Machinery
435 Feed/Seed/Supplies
450 Livestock

Real Estate for Sale
801 Lots
805 Acreages
808 Farms & Farm Land
810 Condominiums
815 Houses for Sale
818 Business Property
820 Income & Investment Property
830 Mobile Homes
835 Mobile Homesites
840 Out-of-Town Property
845 Real Estate Wanted
850 Resorts/Cabins

Recreational
501 Bicycles
505 Boats & Marine Equipment
510 Camping Equipment
515 Snowmobiles
520 Sporting Equipment
525 Recreational Vehicles

Services and Repairs
210 Income Tax
220 Dressmaking
230 Snow Removal
240 Building & Contracting
245 Cement Work
250 Home Services & Repairs
255 Plumbing/Heating/Air-Conditioning
260 Interior Decorating
265 Painting
270 Lawn Care/Gardening/Dirt
275 Moving
280 Trucking & Hauling
285 Tree Service

Employment
601 Employment Agencies
605 Domestic Help Wanted
610 Help Wanted Men or Women (guaranteed salary)
615 Help Wanted Men or Women (commission, sales, etc.)
620 Help Wanted Women (guaranteed salary)
625 Help Wanted Women (commission, sales, etc.)
630 Help Wanted Men (guaranteed salary)
635 Help Wanted Men (commission, sales, etc.)
640 Teachers Wanted
645 Situations Wanted
650 Child Care

Transportation
901 Aircraft/Service
905 Motorcycles & Minibikes

TRUCKS
925 Truck Service/Repair
930 Pickups
935 Vans
940 Straight Trucks
945 Tractors/Trailers
955 Towing

AUTOS FOR SALE
960 Auto Accessories/Parts
963 Speed Equipment
966 Maintenance & Repair
970 Classic/Specialty Autos
980 Sports & Import Autos
990 Autos for Sale

Merchandise
301 Antiques
303 Building Material
308 Clothing
312 Florists
315 Food
316 Wine & Spirits
318 Fuel & Firewood
322 Garage/Rummage Sales
325 Sewing & Fabrics
328 Home Furnishings
333 Auctions
335 Lawn & Garden Equipment
336 Machinery & Tools
340 Miscellaneous for Sale
345 Musical Instruments
350 Nurseries
355 Pets & Supplies
360 Photo Equipment
365 Store & Business Equipment
367 TV/Radio/Stereo/ & Service
375 Wanted to Buy

Rentals
701 Housing Rental Agencies or Services
704 Apartments, furnished
707 Apartments, unfurnished
710 Duplexes for Rent
715 Houses for Rent
725 Rooms for Rent
730 Share Living Quarters
740 Acreages/Farms for Rent
745 Storage for Rent
750 Business Property for Rent
760 Resorts/Cabins
770 Wanted to Rent

CALL
473-7451
For a Friendly
AD VISOR to
Place Your Ad

435 Feed/Seed/Supplies

Beeson soybeans, state tested—cleaned. Ernest Welsch, 826-8371 (Crete phone) R. R. 2 Milford. 8

BROME SEED
KETELHUT, 488-8646
14

Soybeans for sale, Amsoy, 94 germination, from certified seed, 448-2137 Swanton, Rudolph Homolka. 8

Alfalfa, 1st & 2nd cutting in barn, 792-2645. 8

For sale: Prairie hay, wire tied, inside. 6½ miles north of Lincoln. 785-2236. 15

Soybeans, cleaned & bagged, $7.50 per bus. Tom O'Donnell, Davey, 785-3875. 15

450 Livestock

For sale — Serviceable age registered Polled Hereford bulls. Bred & open heifers. ALF Beau Rollo 11th. Lamplighter bloodlines. Wng. pl. weights available. Priefert Farms, Fairmont, Neb. Phone 268-3901, 268-3939. 6

100 HEAD, 200 LB. HOLSTEIN BULL CALVES.
HRDLICKA BROS.
RANDOLPH, NEB. PH. 337-0744
30c

Quality registered Yorkshire boars, Nebraska accredited SPF herd, Malcolm 796-2801. 3

22 shorthorn calves. 786-5431. 8

7 year Buckskin mare, great 4-H horse. 1 year registered Half Arab filly. See at Herman Gerdes farm, ½ mile east, ¼ south of Malcolm, Sat. 10-4, Sun. 1-4. No phone calls. 1

For Sale — Chicken equipment — cyclone laying nest, Feeders, Small incubators, 8 baskets, candlers, washers, coolers, automatic waterers, misc. itmes, E. F. Clare, Rt. 5, Lincoln. 467-2030. 9

Hereford bulls, production tested, serviceable age, big & rugged, for the commercial man. Bohmont Herefords. 794-5122. 9

Saddles: Simco, 15 in.; 15 in. Western. Kent Kraus, 432-7317. 9

Registered quarter horse for sale, see after 4 at 5034 Old Cheney Rd. 10

23 head Hereford — 1st calf heifers. Start calving May 1. $400 each. 466-9459. 10

Farmers Hybrid Boars. 8 mo. old. $125. David City. 367-2314. A

15 head assorted cattle, stock & registered, cows, calves, & feeders, 489-2218. 13

75 head 50 lb. feeder pigs for sale. 947-3187 Friend. 13

Strayed black heifer, approximately 800 lbs. Northwest of Waverly. Don Minchow, 786-3152. 13

10 Hereford steer calves, 12 feeder lambs. Hallam 787-3004. 8

For sale — 27 Angus calves, wt 450± & 500±. 946-3681, Dorchester. 7

ANGUS
Registered Angus Bulls
Booth Angus, 5 miles east of Crete on Highway 33. 4

Registered Appaloosa Stud. (Nevada stock). At stand. $50. 475-6865. 15

Arabian yearling gelding. 789-2764. 8

20 black cows, calve now until fall, $350 each. Registered 3 year old Horned Hereford Bull, $600. Dale Eltiste, 876-2529. 15

Farmer's Market

501 Bicycles

GITANE-CAMPANIA
10-speed lightweights, $98 and up. Parts and service.
JERRYCO MOTORS
2100 "N"
23c

3-20 in. boys stingray bicycles, excellent condition, $35 each 435-2758 8

New 10-speed bike. 435-8709, 475-8747. 9

For Sale — '73 10-speed, call 477-5536 after 4:30pm. 14

Men's 10-speed bicycle, 23 in. frame, call 489-5072. 15

10-speed bicycle, Huffy. Less than 1 yr. $50 after 4pm. 466-9667. 15

1 Girl's 20 in. Schwinn, 1 lady's 26 in., $35 each. 423-2200. 15

Gitane 10-speed, 27 in., light weight, good condition. 466-3003. 8

Six 2-seater Schwinn bikes. Call after 5pm. 797-3137. 8

505 Boats & Marine Equipment

ALL RISK BOAT INSURANCE
$1.89 per $100 value. Claim-free reduction to $1.42. Liability $5 any hp. including inboard/outboards. Water Skier's Medical Expense, $3. Gene Schaffer Ins. 435-3518, 423-4034. 14

Victory Lake Marine
1500 W Military, Fremont, Nebr. Glastron and Mark Twain boats, Pontoon and fishing boats.
Weekdays 8:30-5:30 Sundays 1-4. 14

Nice ski boat, 14' fiberglass with 70 horse Mercury, 489-9196 9

14' aluminum boat — 9½ hp Evinrude motor. Trailer, boat cover, 466-1794. 8

New 17 ft. Browning Aerocraft Apache supersafe aluminum canoes. Lincoln home delivered. $225. Phone 489-6241. 27

505 Boats & Marine Equipment

Attention Fishermen
We now have bass boats now in stock ready for delivery. 3 sizes to choose from, also new Mark Twain, Bee Craft, Ebko family boats in stock ready for immediate delivery.
All sizes of Mercury engines in stock & all new & used boats & motors are at wholesale prices.
GUY DEAN
LAKESHORE MARINA
720 So. Lakeshore 477-9010
11

USED BOATS
WITH LARGE OR SMALL MOTORS
FROM $395
GRIFFIN'S HOUSE OF BOATS
8200 WEST O 432-8060
WEEKDAYS TIL 5PM
THUR. TIL 9PM
SUN. 1:30 TO 4PM
6c

Best fishing rig in Lincoln. 1972 40hp. Merc electric start motor. 14' aluminum Starcraft boat, with upfront controls & trailer. 423-3828. Weekends, after 5pm. weekdays 10

For sale — Riviera Cruiser pontoon boat. 25 hp. Johnson motor, electric start. $1700. Viking Marine. Phone 764-5051. A

1971 20hp Chrysler — Outboard motor, $350. Call 475-2106. after 10pm. 12

BIG BOAT BUYS WITH OUTBOARD WITH TRAILER
12 FT. JON BOAT — M-15 PFLUGER TROLLER — BATTERY & CASE — DELUXE 250 TRAILER.
SPECIAL $317
12 FT. DELHI S.V. ALUM 53 IN. BEAM — 5 HP ESKA MOTOR — DELUXE 250 TRAILER.
SPECIAL $399
14 FT. DELHI S.V. PAINTED ALUM 53 IN. BEAM — MERCURY 7½ HP MOTOR — T600 TRAILER
SPECIAL $687
14 FT. SUPREME V 60 IN. BEAM — 9.8 HP MERCURY MOTOR. — T600 TRAILER.
SPECIAL $859
16 FT. JUMBO V 65 IN. BEAM — MERCURY 20 HP MOTOR — B-16 TRAILER.
SPECIAL $1095
WE TRADE, WE SERVICE
WE DEAL
SURPLUS CENTER
1000 WEST "O"
31c

FANTASTIC
16 ft. Kingfisher boat, 55 hp. Johnson motor, heavy duty trailer only $1295.
SIMMONS & SON MARINE
Beatrice, Nebr. 13

14 ft. fiberglass runabout, 25 hp. Evinrude electric start, tilt trailer, $375, 434-3643. 14

Heavy duty 14 ft. bass boat, glass & trailer like new, $400. 2 fish motors, 7 hp $65, 4 hp $80. 2523 So. 55. 14

15 ft. ski boat, motor & trailer, phone 434-6232. 14

14 ft. Runabout wood fiberglass, 30 hp. motor & trailer. Call 642-5400. 11

1972 Skylark Sailboat, 15 ft. $650. 432-8145 eves. & weekends. 8

Two man rubber raft. Collapsable oars, pump, two life belts $40. 488-4570. 8

Boat trailer for sale — 466-7470. 15

17 ft. fiberglass boat, deep V, wrap around windshield, spotlights, excellent condition, Holsclaw trailer, $500 firm. Also 18 horse Evinrude motor, runs perfect, with gas tank. Contact J. F. Grow, Eagle, NE, phone 781-5495. 8

1959 Johnson 35 hp. electric start outborad, complete with controls, 2 extra propellers. 488-6246. 15

15 ft. Mark Twain, 65'hp. Mercury & trailer, full top, skiis & rope, $2395. 477-4606. 15

☆
SUNDAY'S SPECIALS
1973 15' Cougar Tri Hull, 65 hp. Johnson & trailer.
1973 17' Cheetah Tri Hull with 165 hp. IO & trailer.
OPEN SUNDAY 11-4PM
LINDS DOWNTOWN MARINA
1230 P 8

State Securities loans money ON BOATS
1330 N 477-4444
5c

505 Boats & Marine Equipment

New 17 ft. Glaspar bow rider, 120 Mercruiser & trailer. $3650.
16 ft. boat, 75 hp. Johnson & trailer, $395.
New fishing boat.
12 ft. aluminum, $139.
14 ft. aluminum, $149.
16 ft. aluminum, $339.
Also large selection of new & used boats.
Lincoln Machine & Marine
5000 Rent-Worth Dr.
Lincoln, Nebraska
Larson, Glaspar, Bonanza, Glastron & Mercruiser. Open evenings til 8, Saturday & Sunday til 6. 15

510 Camping Equipment

STARCRAFT FOLD-DOWNS
TRAVELAND
1808 Yolande
4c

For campers, mobile homes, motor homes insurance. Call McClelland Insurance Services, 489-6556. 30

INSIDE SHOWROOM
Motorhomes, Trailers
5th Wheel & Fold Downs
TRAVELAND
1 blk. South of 18th & Cornhusker
10c

Bob's Used Cars — 3800 N. 48th — See the new Diamond mini-home. 19

LEACH CAMPER SALES
RED DALE, CHATEAU TRAVELER, ROADCRUISER. Open daily 8am to 8pm. Sunday 12-6pm. Inside heated show rooms.
5151 NO. COTNER 466-2389
1

Fiberglass pickup toppers, pop up pickup campers, for rent & sale. Huenink Service, 4103 So. 48 488-9886. 23

THE GOOD LIFE
CAMPERS from BURT'S AUTO SALES. Golden Falcon trailers, Layton Charger pickup campers.
4120 So. 48th 24c

Fold Down Trailers, Travel Trailers
Mini Motor Home
APACHE CAMPER CENTER
4900 Old Cheney Rd. 488-3218
25c

1969 VW campmobile, new tires, rebuilt engine, excellent condition. 489-1022, evenings. 6

CAMPMASTER CO.
Metals, windows, doors, all accessories for building your own camper, guaranteed camper repair. 432-9738. 24 hrs. 26

TRAVEL MART
Forester, 5th Wheels & Trailers.
Brougham mini homes & trailers.
Bethany & SuLe fold downs.
New 1972 Kayot motor homes.
Buckaroo & Forester Campers.
Priced to save you money.
Good selection in all models.
TRAVEL MART
4545 NO. 56
ACROSS FROM COLONIAL INN ON HIGHWAY 77. 434-0340.
26

11' pickup camper, Travelmate. Can take over payments. 434-1069. 6

For sale — 11 ft. pickup camper, like new, used twice. 786-3635. 6

Cab-over pickup camper, stove, refrigerator, $200, Leon Bowman, Jr., 798-7723. 7

For Sale — Chevy van converted to camper, $750, 466-2887. 7

Ward's camp trailer, excellent condition, 466-1427 1

17' Globestar self-contained travel trailer. Electric brakes, carpet, TV antenna & outlet. 1711 Donald Circle, evenings & weekends. 8

1970 Monitor 17½ ft. travel trailer, self contained, shower & stool, gas-electric refrigerator, stove with oven, furnace, raised roof over bunk, air compressor, battery, 2420 So. 36 after 5 & weekends. 8

Better Campers Are Built At
STAGECOACH
Camper Mfg. Co.
Valparaiso, Neb. 784-2931
9

1970 8' Forester pickup camper, A-1 shape. 782-3215 eves weekends. 9

15' Winnebago — sleeps 6, Furnace, stool, stove, 7150 Englewood. 488-4060. 9

WINNEBAGO
Kar-Lo 2627 No. 27
30c

1973 27' Silver Eagle. Self-contained, air, twin beds, tub & shower. Eye-level oven. Fireplace. Priced to sell this week. 2340 West O. 11

Sportsliner for Ranchero, $125, 434-6232. 14

Winnebago motor home for rent. 489-3059. Bankamericard & Mastercharge accepted. A

1970 Apache folddown trailer, sleeps 8, stove, sink, ice box, furnace, & canope, 789-3345. 8

510 Camping Equipment

1971 Apache Ramada fold-down camper. (with canapy). Sleeps 8. 796-2311. 10

19 ft. trailer, self contained, gas stove, $550. 797-3146, Denton. 12

Shasta 15 ft. camper, 1969. 1954 Chevy, low mileage. 2-wheel handyman trailer. All good condition, 435-8118. 12

1970 15 ft. Winnebago, like new, sleeps 6, many extras. 489-2904. 6

1972 Cheetah 8' pickup camper, stove & ice box, jacks, sleeps six. 763-3215. 13

1970 Camel Dune tent trailer camper, like new. 477-6128. 13

1971 Chevy pickup, 22,000 mi. with 8' camper, sleeps 6. Will sell, separate or together. 434-4782. 13

PUMA
Foldup campers
Griffin's House of Boats
8200 WEST O 432-8060
WEEKDAYS TIL 5
THUR. TIL 9PM
SUN. 1:30 TO 4PM
6c

MOTORHOME FOR RENT. 489-7095 13

NOW
$5999*
A FAMILY
MOTOR HOME
MODEL 185
AMERICAN ROAD
*Transportation, Taxes, Options Extra
EXECUTIVES' CAREFREE VACATIONS LTD.
427 So. 13th Phone 432-0296
A

MOTOR HOMES
Executive 25 and 28 ft.
Coachmen 19 ft. to 25 ft.
Balboa 19 ft.
Chinook 19 ft.
American Road 18 ft.
EXECUTIVES' CAREFREE VACATIONS LTD.
427 So. 13th Phone 432-0296
A

21' WINNEBAGO
Travel trailer. Sleeps six. Rear entrance. Big kitchen counter area. Large closet & storage. Many extras. $2195. 3307 No. 48th. 8

Nearly new 36 in. pickup camper, with floor for 6 ft. box. $175. 14 ft. wood fiberglass ski boat. $55. 434-7609. 15

Sacrificing "73" travel trailer, 25 ft., fully self contained, factory air, twin beds, full bath, fully carpeted. Must sell immediately. Owner taking loss. Sunlight Trailer Court, 1740 West O St., Lincoln, Nebr. 9

1971 Apache Eagle fold down tent trailer, 467-2008 evenings, Sundays. 12

7 Nimrod camping trailers. Call after 5pm. 797-3137. 8

1970 17½ Winnebago, self contained, excellent condition. 5815 Meadowbrook evenings & weekends. 10

'70 VW camper, low mileage, economy-plus. 944-7047 Ashland. 8

520 Sporting Equipment

Golf clubs & bag, complete set, reasonable. Ski rack with lock. 112-532-3416. 18

Commercial Delta 77 pool table. 7/8" slate top, coin operated, balls & cue sticks. 475-8904 9am-3pm. 6

Tents, zippers or canvas repaired. Lincoln Tent, 466-1720. 8

GUN RACK
Has shells, wads & shot
4327 "O" St.
12

Northwestern golf clubs, 1 yr. old, excellent cond

610 Help Wanted Men or Women
(guaranteed salary)

MOTEL MANAGER TEAM
Man & Wife Experience helpful For Travelodge at Grand Island Ne 33 rooms no restaurant Write to Travelodge, 507 West 2nd Grand Island, Ne or call 308 384 1000 8

DRILL PRESS OPERATORS
Full & part time

Hy Gain Electronics has openings available on our 2nd & 3rd shifts No previous experience necessary but must have a mechanical aptitude
APPLY
HY-GAIN ELECTRONICS
N E HIGHWAY 6
7AM TO 5PM
An Equal opportunity employer M/F 6

☆

BOOKKEEPER
Inventory clerk — Immediate opening some typing keypunching & computer operation Prefer business school graduate or good knowledge of double entry bookkeeping Company benefits Pleasant working conditions No experience required Call 475 5102 for appointment 14

☆

GENERAL CLERK
Central Telephone Utilities Corp has immediate opening for individual who enjoys detailed figure work General Clerical responsibilities including statistical analyst typing & filing Light shorthand helpful for future advancement Excellent benefits with salary commensurate to ability For more information call Employment office 473 8485 CTU—An equal opportunity employer 14

MANAGER
Immediate opening with Travel Agency New office Ideal working conditions Salary open Minimum 2 yrs experience in all phases of Travel & Ticketing Please send resume to Journal Star Box No 187 All correspondence treated confidentially 14

BODY REPAIRMAN
Experienced body man to work in quality shop good salary insurance paid vacations uniforms Apply in person to D & D Auto Body Repair Inc 48th & Hiway 2 14

COOK
Experienced 2pm 10pm shift
SHOEMAKER S 4500 West O 14

Cook positions — Afternoon & Night Part & full time JB's Big Boy Apply 2 5pm daily 14

HOUSEKEEPING ASSISTANT
Immediate full time employment for those seeking permanent work Day or evenings hours available Will train Competitive salary & benefits
PERSONNEL DEPARTMENT
LINCOLN GENERAL HOSPITAL
473 5101
An Equal Opportunity Employer 13

P
FULL & PART
Time positions Available now!

MAINTENANCE
Cleaning & general handyman as well as stock duties involved Can be full or part time hours from 6 30am to 10 30am or 6 30am to 2 30pm Monday through Saturday inclusive Uniform provided

SALES MEN'S FURNISHINGS

Previous sales background particularly in men's furnishings line would be very beneficial in applying for this permanent full time position

MAJOR APPLIANCE SALES

Are you interested in Electronics & major appliance sales? We have the right full time position now available in our Appliance Dept

LADIES SPORTSWEAR

Need an attractive person for short day hours & on call basis for this ever growing Sportswear Dept

All positions carry generous company benefits
APPLY IN PERSON 5TH FLOOR TUES WED THUR 10AM TO 4PM

J.C. PENNEY CO.
13th & O St
LINCOLN NEB
An Equal opportunity employer 15

Temporary full time help wrapping sorting & packaging of Easter Lily plants Non smokers Apply in person 4701 Prescott 15

CUSTODIAN
Responsible for cleaning of rooms & offices, day & evening open, must be able to work weekends

HOUSEKEEPING AIDE
Responsible for cleaning of patient rooms & offices day & evening shifts open must be able to work weekends

RECEIVING CLERK
Receive & deliver material & equipment throughout hospital must be able to lift 50 lbs previous stock room experience preferred

COOK
Must be experienced in institutional cooking will work 10 hours 4 days a week salary dependant upon experience in institutional cooking

PERSONNEL DEPARTMENT
BRYAN HOSPITAL
An equal opportunity affirmative action plan employer 10

610 Help Wanted Men or Women
(guaranteed salary)

COMPUTER DEPT.
Keypunch Operator with some experience or will train typing 50wpm on electric typewriter would be appropriate experience Other duties will be sundry clerical work Good fringe benefits, free parking
GOOCH FEED MILL CORP
477-4161 540 South St
An equal Opportunity Employer 12

Immediate opening for the following

Broiler Fry Cook — For Sats & Suns Exceptional opportunity for student with some cooking background

Salar Lady — For Sats & Suns No experience necessary, will train

Night Dishwasher — 9pm 6am Call or see Chef Villager Motel, 5200 'O' St 434 9111 12

Real Estate Closing
This position requires someone familiar with closing statements, deeds and other general transactions Helpful if you have a real estate salesman's license as this position will be part time in the beginning All replies confidential Call Warren Firestone 489 9631 days, or 488 2859 evenings 15c

ELECTRONIC ASSEMBLERS
Hy Gain Electronics will train must have mechanical aptitude enjoy good working conditions & company paid benefits Openings on all shifts
APPLY
HY-GAIN ELECTRONICS
N E HIGHWAY 6
7AM TO 5PM
An Equal opportunity employer M/F 13

615 Help Wanted Men or Women
(commission, sales, etc)

☆

ATTENTION
Make extra money For vacation

SELL JOURNAL STAR NEWSPAPERS

After school & weekends on good downtown corners Have plenty of your own spending money We train you & give you good supervision

Apply in person to Mr Patton Street Sales Dept
JOURNAL-STAR PRINTING CO.
926 P St 27

Assistant to the owner good income secure future Journal & Star Box No 179 30

PART TIME OR FULL TIME IMMEDIATE CASH COMMISSIONS High cash commissions immediately PLUS monthly cash bonuses benefits Whatever your financial needs we can help you to meet them with an immediate income for selling Knapp Shoes This is one business you don't have to wait to develop before earning good money And the repeat sales tell you that Knapp Shoe customers are satisfied again and again Send for your free selling and training kit to Walter E Cullen Dept NJ8 One Knapp Centre Brockton Ma 02401 8

Men or women earn $25 $500 or more build a second income 795 3475 11

REAL ESTATE LICENSEES — First Realty provides generous bonus plan and fringe benefits to proven producers If you are unhappy with your present job call Bob Hoerner for a confidential interview 432 0343 9c

Couples Needed Expanding Our Business
Earn extra $200 $600 a month 795 3475 8

SALARY REPLACEMENT AND HOSPITALIZATION REPRESENTATIVE
Union Casualty Company — one of the leaders in this field will appoint a limited number of Home Office Representatives to function within their own Region as Area Managers We Provide
* unlimited qualified leads through our unique American Agency System
* overrides — renewals and 6 month bonuses
* Group Hospitalization Salary Replacement and Life Insurance
* the finest paid training period
You Provide
* current insurance license
* late model automobile
* desire to earn in excess of $15 000 for the balance of 1973
For confidential interview — contact Jim Baltreall — Vice President and Sales Director — 800 642 9355 6

National Greeting Card Company needs part time help for 2 days a week Service Work only required The area is up to 150 mi radius of Lincoln Salary + mileage allowance for car A good supplemental income for 1 working 40 hrs or less per week A part time income for a retired salesman Direct inquiries prior to April 15 to Journal Star Box No 186 9

Attention! Licensed brokers and real estate salesmen.
Are you tired of residential sales and throatcutting of other companies? Specialize with an established multi million dollar company I have records to prove that our average first year salesman makes in excess of $25 000 489 9648 ask for Ernie or Tom 14

We need 18 to 20 full time students for summer employment Must have automobile & be able to travel 100 miles out of Lincoln We offer guaranteed salary and up to $800 for individual scholarships If interested call 489 9605 for interview 19

We need 6 full time sales people who like to travel and who enjoy above average income If you are between 18 and 25 and have these requirements call 489 9605 Monday through Friday between 9 and 5 for interview 19

620 Help Wanted Women
(guaranteed salary)

GROUND FLOOR OPPORTUNITY
AAA Company expanding in Nebraska and Iowa is appointing local representatives to represent them in their area with a program of unbelievable sales appeal on a prestige basis Those men selected will be trained at our expense All work by appointment in your area Current personnel earnings in excess $2 000 a month For local personal interview send brief resume to Century Square Court, 620 N 48th Suite 303 Lincoln Nebr 68504
PS Also have two openings for District managers 11

Secretary Accurate typist — No shorthand Will operate dictating equipment 8 5pm + every other Saturday Call Burt Brown Lincoln Equipment Company 432 5566 1

620 Help Wanted Women
(guaranteed salary)

MODELS—BETTE BONN (Our 24th Yr. in Lincoln)
All Ages, Sizes, Types See our Models Pershing Auditorium Events, Fashion Shows "Cliffs," Fashions Nebraska Nolting, Penney's No training fee for pros
Terminal Bldg 432-1229 15

SUPERVISOR
Experienced in women's ready to wear, to cover Kansas & Nebraska territory Give full resume in first letter to Irving Schulman
c/o JAY VEE STORES
198 W 146th St
Gardena, Calif 90247 16

NURSES
R N 's $650—L P N s $485
+ Experience & Differential Will help with living quarters Call Collect Nemaha County Hospital, Auburn 274-4366 Evenings 274 5101 11

NURSE AIDE
Our leading E C S has immediate openings, full & part time 7 3pm 3 11pm Excellent opportunity for the mature person, who enjoys a challenging position Excellent working conditions Salary commensurate with experience Apply 8 4pm Americana Nursing Center 4405 Normal Blvd 29

WAITRESS
Monday thru Saturday, Pershing Cafe 1439 O 30

Lady wanted 9 30 4 30 Brazier Dairy Queen, 70th & A, Clocktower East 1

DAY MAID
PART TIME
Job requires individual who is available to work 9am 2pm Monday through Friday General housekeeping experience required If you meet the qualifications of the above position apply in person Personnel Department 9am 4pm Mon Fri
FIRST NATIONAL BANK LINCOLN
An equal opportunity employer 2

☆

Immediate Opening
Newspaper Dispatch Dept
Full time 8 5pm Must be able to type energetic dependable and accurate with details Permanent job involving work with advertising material in conjunction with composing room operation Good starting salary with advancement paid vacation holidays group insurance pension plan and other company benefits
For interview appointment call 473-7335
JOURNAL-STAR PRINTING CO.
926 P ST 23

GALLEY TECHNICIANS
Permanent full time positions available in our Health Center preparing patient meals in our ready foods kitchen Work 4 days per week 7am 6pm on rotating days Excellent employee benefits Apply personnel 9am 1pm
ST ELIZABETH COMMUNITY HEALTH CENTER
An equal opportunity employer 3

AT LEE'S RESTAURANT
NEAR PIONEERS PARK
Full time evening kitchen work 4pm til 12 midnight must have own transportation Closed Sundays For appointment call 435 4393 3

WAITRESSES
Day hours Immediate opening No Suns or holidays Apply in person Nielson's Restaurant 2332 O 25

AT Valentino's
3457 Holdrege
WAITRESSES
Evening hours, full time employment, excellent working conditions & hourly rate plus generous gratuities Call 434-5947 for appointment or apply daily 9am to 3pm, see Tony or Don 25

NURSE AIDES
Excellent working conditions Meals furnished Health insurance Paid vacations & holiday pay Milder Manor Nursing Home 1750 So 20th 475 6791 26

FOOD SERVICE
Dining room & trayline work 40 hr week Hours 9 30am 6pm Rotate weekends off Apply in person No phone calls Madonna Professional Care Center 2200 So 52
An equal opportunity employer 6

THE SHOE BOX
Need experienced Shoe Saleswoman Salary + commission & many fringe benefits Call for appointment Ask for Chuck Thielen 466 1340 6

RN
Needed in nursing home 3 11pm & 11pm 7am shifts Good benefits Please apply at Tabitha Homes 4720 Randolph 489 3837 An equal opportunity employer 6

Responsible full time girl Friday Bookkeeping typing thinking & experience necessary Small architectural contracting & property management firm $500 a month to start Send qualifications & experience to Journal Star Box No 168 26

BEAUTICIAN WANTED
489 4952 7

VILLAGER MOTEL
5200 O
Full time maids wanted experience not necessary will train Contact Mrs Bilbo Housekeeper, 434 9111 ext 161 7

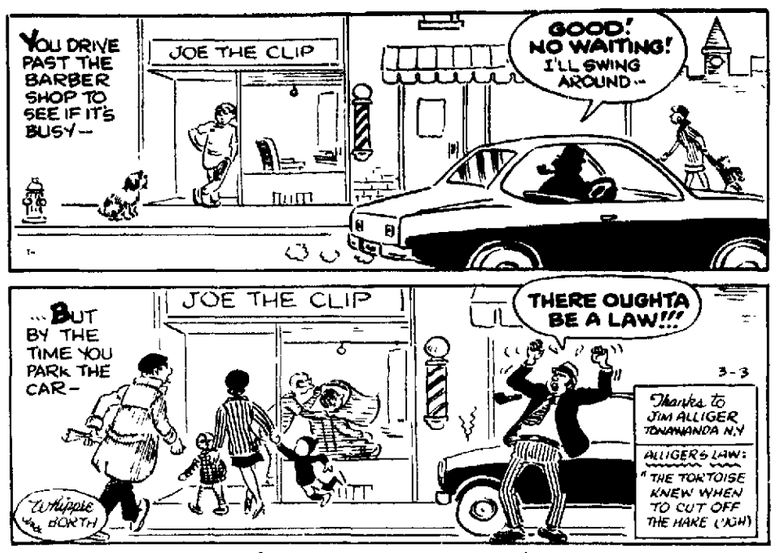
Wanted Full time secretary Require typing bookkeeping shorthand Clark Jeary Manor 1313 Eldon Dr 488 7676 7

RN
Our leading extended care facility has an immediate opening for RN Full or part time 3-11pm Excellent working conditions & company benefits for the professional nurse who enjoys a challenging position Apply Americana Nursing Center, 8 30am 4 30pm 4405 Normal Blvd 7

Night Before Lounge now hiring dancers full or part time, days or nights No experience necessary Come in or call for appointment 1035 M 435 9909 7

FOOD SERVICE AIDE
Full time position in dietary dept Good benefits some food service experience preferred Providence Hospital 488 2344 An equal opportunity employer 7

MAIDS
Day Maids wanted for work in local store Apply CBS Office, Brandeis, 5th Floor Lincoln 7



620 Help Wanted Women
(guaranteed salary)

RN
Part-time, 7-3 also 3 11 Homestead Nursing Home 4735 So 54 488 0977 8

MORNING WAITRESS
Uniforms & meals furnished excellent working conditions For appointment call Mrs Melvin 475-4971 Holiday Inn Airport 8

MACHINE OPERATORS
WE WILL TRAIN YOU
Choice of 2 shifts eves 4 25pm 12 55am Nights 12 50am to 7 50am operating Phillipsburg inserters & Cheshire labeling machines Air conditioned Muzac good fringe benefits Requires standing on the job Call 475 4591 weekdays for information or appointment
Metro-Mail Advertising
901 West Bond St
An equal opportunity employer 9

NURSE AIDES
Immediate openings available on 6 30 3 & 2 30 11 shifts 40 hour week alternate weekends
HOUSEKEEPER
Hours 8 4 30 alternate weekends no experience required Call for appointment Mon Fri 9 4
LANCASTER MANOR
432 0391 Ext 26
An equal opportunity employer 9

Applications being taken waitresses Top wages Apply 740 West O 435 9431 9

GIFT SHOP
We are looking for a woman over 35 years of age for assistant in our gift shop receiving room Accuracy with figures important Hours 9 30am-5 30pm 5 days a week including Saturday Apply Mrs Stephens personnel office 2nd floor
HOVLAND-SWANSON 10

OFFICE OPENINGS
Several general office job opportunities Call 475 7021 for interview appointment
ACE HARDWARE CORP
Union Pacific Industrial Tract
1200 West Upland Ave
Lincoln Nebr 68521 10

TYPISTS
TYPISTS
TYPISTS
TEMPORARY
We urgently need typists available for interesting temporary assignments lasting several days to several weeks Apply tomorrow
MANPOWER
122 No 11th
An equal opportunity employer 10

Part or full time secretary 70wpm typing dictaphone experience Will ing to work 489 0351 10

NOON HOUR HELP
Ladies for noon hour 11 2 Mon -Fri apply in person
McDONALD'S RESTAURANT
5305 "O" Street 10

Experience Hair dresser Lucile Duerr Drive In Wig & Beauty salaon 432 1004 432 2861 for Roger 10

STORE HELP WANTED
Greeting card pen and gift shop Prefer experienced congenial woman 25 50 years 5 day — 40 hour week Permanent position for good worker Ability to spell and legible handwriting required Some typing would help but not absolutely necessary Salary plus commission based on previous experience Opportunity for advancement to management level No phone calls please Ken s 130 South 13th Street 30

FULL TIME experienced grocery checker
Apply in person
SCHRIER'S FOOD MARKET
10TH & SOUTH 10

Waitress position immediate openings night time part time or full time Apply 2 5 daily JB's Big Boy 27th & Vine 11

HOUSEKEEPER
Immediate opening for housekeeper now exists full or part time experience preferred excellent working conditions salary commensurate with experience Apply Americana Nursing Center 4405 Normal Blvd 12

RUSSIAN INN waitresses
Day & evening hours good starting pay Apply in person to Senate Cafe 1126 N St 12

☆

OFFICE MANAGER
Mature single female for office manager Must have degree Must be proficient in typing & shorthand Experience preferred Salary $500 to start with very rapid increase included will be hospitalization retirement program salary cont 432 5315 12

SECRETARY
Accurate typist in office skills no shorthand light bookkeeping & payroll Small office 432 1704 9

☆

WAITRESSES
Some experience necessary good pay Apply in person only 2710 Cornhusker 12

Receptionist in general office work small office must type full time only 21 years or over 40 hour week $4 000 a year call for appointment 435 8159 12

Waitress — Mon Fri 10 30am 4pm Clayton House Restaurant Contact Don Watkins 12

College girl wanted for sales work Sunday afternoons 1 5pm Knight's Family Store Indian Village Apply in person at Knight's 70th & A Sts 12

Telephone soliciting work from your home no selling Must work days & eves Journal Star Box 184 12

CLEANING WOMAN
Full time experience not necessary Buffalo Motel 466 1931 13

Secretary
One girl office typing, shorthand helpful 36½ hour week experience preferred Excellent fringe benefits Call 477 6961 for appointment 10

620 Help Wanted Women
(guaranteed salary)

DAIRY STORE SALES
Women wanted Full time & part time shifts available Profit sharing retirement plan paid vacation All company benefits Apply at any Goodrich Dairy Store 58th & Fremont, 55th & Holdrege 25th & Randolph 4700 Antelope Creek Road 13

CASHIER TYPIST
High school graduate for career position in branch office Excellent salary schedule & advancement opportunities Typing must be fast & accurate 40 hour week Mon Fri Ask for Mr Engstrom
POSTAL FINANCE
6117 HAVELOCK AVE 6

LPN
Excellent working conditions meals furnished holiday & vacation pay insurance program Milder Manor Nursing Home 1750 So 20th 475 6791 13

GIRLS
Cleaning Sats & Suns Buffalo Motel 13

Are you experienced in rapid fire cashier work if so we need you at the CTU Bldg Cafeteria 12 & N 8am 4pm Mon through Fri Major Holidays off Waitress experience helpful Immediate employment Call 477 2035 for interview 6

AT SUNNYBROOKE WAITRESS
PART TIME excellent working conditions good pay, apply in person 11th & G 6

Wanted—Part time Switchboard Operator & receptionist Medical Clinic Location 120 Wedgewood Dr Call manager 489 8821, for interview appointment 13

TELEPHONE COLLECTOR
Collect retail and professional accounts 40 hr week M F Credit office of loan company experience helpful Salary & Bonus $300 plus Call Mr Connell 432 6636 for appointment

COLLECTION DEPT
CREDIT BUREAU LINCOLN 3

Assistant bookkeeper needed immediately Professional office Some bookkeeping background & experience required Excellent working conditions Downtown location Fringe benefits Salary open Mail hand written resume to Journal Star Box No 185 13

Girl to answer telephone & do light office chores Mobile Home Ranch 520 West O 3c

☆

BOTTLE SORTER
A woman to sort bottles must be able to lift cases empty bottles weighing 35 lbs Apply in person only
Pepsi Cola Bottling Co
643 So 25 4

TELEPHONE SALES
Grandmothers! Don t Retire!
If due to age or physical condition you are looking for a job with no physical exertion this may be the job for you Only requirements are you like to sell and like talking on the telephone Call at once for interview Mr Gherardini 475 7041 SPIEGEL CATALOG 7

Lady wanted for office work Prefer over 30 years of age Call Rod Dudley 435 4343 14

Typing speed of 60 70 wpm neat appearance & pleasant personality will make you eligible for a position as a billing clerk & general office in the lovely new offices of a growing company Would also be involved with travel routings Prefer young married woman age 25 30 $348 to start with paid vacations group insurance Call 477 3939 for an appointment Mon Fri 8 5pm 14

MANAGER OPERATOR
for Beauty Salon Excellent opportunity for right person Top salary + benefits 488 9212 8

Coupon Girl
Ful time inside work giving out discount coupons & maintaining advertising displays for high volume gas station Good starting salary & fringe benefits Apply in person to Mr Meredith Treasure City Gas 48th & Leighton 14

Insurance Company needs part time Secretary & Telephone Solicitor Phone between 8 30am 10am 435 7553 14

Waitress positions Immediate openings Afternoon & daytime Part time or full time Apply 2 5 daily JB s Big Boy 27th & Vine 14

☆

PRODUCTION
Permanent employment, full time Lincoln's most modern wholesale meat Co

Excellent working conditions, good starting pay, many company benefits

Apply in person
STANDARD MEAT CO.
700 Van Dorn 4

cp8 7ATTENTION
Globe Quality Cleaners & Laundry needs good reliable help See Mr Sell at 1124 L 7 3 30pm 14

Noon cocktail waitress apply in person to Hugh Carey Elks Club 15 & P 14

Wanted — Full time experienced Medical Transcriptionist Wedgewood Internal Medicine Group 40 hr week Call 489 8821 for appointment interview 14

ALICE'S RESTAURANT
Part time kitchen work 11am 4pm Sunday thru Friday Mr Schroeder 488 2572 15

620 Help Wanted Women
(guaranteed salary)

Clocktower East Bottle Shop — Need women to stock clean shelves & sales Some knowledge of wine & liquor helpful Sales experience helpful Must have good references & be able to meet people Should be 35 yrs of age or older Starting Wage $1 50 an hour Full or part time Hours 9am 5pm 4pm 10pm Apply in person Bottle Shop 70th & A 8

SECRETARY-RECEPTIONIST
Dental office south central location accurate typist varied office duties Working with friendly people under pleasant conditions Write Journal Star Box No 191 5

☆

SECRETARY
Average typist — Good with figures Apply Mon thru Fri at State Securities Co 1330 N Lincoln 15

APPLY NOW WAITRESS
Part time hours available 10am 2pm weekdays Scott's Pancake Shoppe Downtown desires young married woman Must be neat & personable Apply in person or call for an appointment 401 So 13 ask for Mr Scott 477 1391 15

Short hour noon time cashier position is open at Bankers Life of Nebraska Cafeteria Cotner & O St Mon thru Fri major holidays off Food service experience helpful Call 477 2035 for interview 8

Experienced Beautician — Erna s Beauty Salon 466 7908 15

NURSE AIDES
6 45 a m 3 15 p m Shifts needed Apply in person Madonna Professional Care Center We are an equal Opportunity Employer 15

Immediate opening — In Microfilm department For sharp young woman Must be energetic dependable & accurate with details Some previous office experience helpful Will train 432 7688 ext 31 for appointment 15

Woman for general club cleaning & kitchen work weekdays transportation necessary Hidden Valley 489 7134 15

ASSISTANT HOSTESS
Desire a woman who is extra friendly & enjoys doing things for others Must be free of family obligations We prefer to grain in our own methods & ways Good working conditions base pay profit sharing & paid vacation Apply in person only to Mr Otto
BISHOP BUFFET
Gateway
An equal opportunity employer 15

15 STENOS 15
3 day temporary assignment available starting Apr 11 Good typing skill needed Light shorthand or speed writing Above average pay Call or visit
KELLY GIRL
1213 M 432 3371 10c

Experienced meat wrapper — secretary work evening hours Part time Apply in person Havelock Beef 60th & Havelock 15

Good immediate opening for cashier in leading West O sporting goods store Profit sharing vacation other fringe benefits Must be alert person with good references High school graduate Write giving age education past employers references etc Box 82209, Lincoln Neb 68501 8c

Office clerk Light typing varied duties Prefer married Some experience For appointment 432 5771 432 6684 weekdays 9

TELEPHONE SECRETARY
Applications now being taken for 7am 3pm Mon Fri shift Telephone experience helpful Call for appointment 432 2734
EXECUTIVE ANSWERING SERVICE 10

d
PART TIME TEMPORARY POSITION MEDICAL RECORD DEPT
The Medical Record Dept in a modern Health Center needs a person experienced in ICDA 8 Diagnostic & operative coding for a period of 2½ 3 mos on half time basis An RRA or ART preferred But will consider person with heavy coding experience in a Medical Record Dept Apply personnel office
ST ELIZABETH COMMUNITY HEALTH CENTER
An equal opportunity employer 8

625 Help Wanted Women
(commission, sales, etc)

Tupperware — No investments Part time — daytime or evenings 434 1267 466 1770 12

$2 50 TO $4 PER HOUR taking orders for jewelry cosmetics spices extracts insecticide vitamins & household items the WAT KIN S way Call 435 3820 for interview 11

AVON CALLING
AVON SAYS — GET READY for tax time with extra cash you can earn as an AVON Representative Earn money in your free time selling our famous products near your home Call for details! 432 1275 (No 29) or write Journal Star Box 188 9c

630 Help Wanted Men
(guaranteed salary)

Need carpenters plumbers steel erectors general construction laborers An equal opportunity employer Willing to relocate in Oklahoma, 405 338 8477 Duymon Oklahoma 19

☆

MEAT CUTTERS Wanted
For pet food plant experience preferred but not necessary Wages commensurate with ability Please apply in person to
Swingle & Co., Inc.
Crete, Neb. 23

630 Help Wanted Men
(guaranteed salary)

BODY MAN
Good salary and excellent working conditions 47½ hour week Apply in person to Al Zach at—
MISLE CHEVROLET
50th & O 24c

Security Guards - Bondable & good character Good wages Apply 3130 No 11 15

MAN FOR WAREHOUSE
and local Delivery Must be able to drive truck and be over 21 yrs of age Apply
Consolidated Supply Co
303 N 9th St 27

Men for lawn work, full time Neat & responsible 489-4445 29

Experienced drivers & helpers Furniture moving & packing 1024 West Cornhusker Hwy American Red Ball 30

Operating Engineer
If you have experience in maintaining steam boilers & possess a City of Lincoln 3rd grade stationery engineering license we would like an opportunity to discuss our vacancy for operating Engineer with you
PERSONNEL DEPT
Lincoln General Hospital
473 5101
An Equal Opportunity Employer 30

Mr Lund needs 2 full time & 3 part time men immediately Call 488-4424 30

DRIVERS
Yellow Cab needs drivers Must be over 21 years of age and have a good driving record also must be a Lincoln resident for the past year Apply in person at 206 No 7th 31

Experienced mechanic wanted Must be experienced on large trucks, tractor shovels & diesel engines Year around employment paid holidays & vacations Contact Don at Henningson Equipment Inc 530 G or call 432 4604 for appointment 20

☆

FACTORY PRODUCTION
Immediate full time production openings for qualified applicants with previous manufacturing experience Rates for positions available Progress to in excess of $4 per hour Company paid insurance & other outstanding benefits Apply in person 8am 4pm
BRUNSWICK CORPORATION
4300 Industrial Ave
An Equal Opportunity Employer 31

Experienced farm help wanted for immediate employment. Top wages paid. Resume required if asked for Foxley & Company, Mead, Neb. Mr. Black, Phone 341-9343 6

☆

MAINTENANCE
Openings available for qualified individuals with mechanical or electrical experience (Industrial preferred) National company offers steady year round work with good wages overtime & complete fringe benefits Apply in person or phone for an interview — Alpo Pet Foods Crete Nebraska Phone 826 2176 13

DELIVERY DRIVER
Man over 21 for local delivery full time steady employment 45 50 hrs per week Hospitalization insurance, paid vacation & retirement program Apply United Rent Alls 710 No 48th 3

WANTED
Plumbers sheet metal men & pipe coverers permanent employment Year around work paid vacations & insurance benefits Contact Kinning & Reil Inc P O Box 639 Norfolk Nebr 68701 or call 402 371 8840 days or evenings 371 2652 or 371 8132
An equal opportunity employer 9

Experienced linoleum Formica & ceramic mechanic, also general helper needed no experience required Apply to Nev Cor 1511 No Cotner 25

RELIABLE PERSON FOR WAREHOUSE WORK
Full time Apply in person Lincoln Drug Company 3425 No 44 5

Part time service station attendant experienced Apply in person 1681 Van Dorn 6

General labor will train permanent employment for good workers Brownie Manufacturing Co Inc East Bldg Waverly Neb 6

Drivers wanted — 2 man operation 2 yrs Semi experience Good accident record Contact Refrigerated Foods Inc York Ne Phone 362 6429 3

Full time man over 20 mechanical experience preferred Apply Norden s Conoco 2244 No Cotner 6

Do you want to make $10 000 or more a year? Married 23 years old or older good references & neat appearing Paid vacation group insurance Apply in person to Mr Hoss
DEAN'S FORD
1901 WEST O 6c

THE SHOE BOX
Need experienced Shoe salesman Salary + commission & many fringe benefits Call for appointment Ask for Chuck Thielen 466 1340 6

Full time service station help experience helpful but not necessary top wages to right man Conoco station 70th & A no phone calls 7

☆

OPPORTUNITY
To grow with Datsun — we need a mechanic and a parts counter man Experience preferred but will train good starting salary Apply in person to Dave Whitefield at
DOAN-ROSE
21st at P 7c

NEED EXTRA CASH?
There s a lot of good paying temporary jobs available in factories warehouses & docks Daily draw Come in tomorrow morning at 7am ready for work
MANPOWER
122 No 11
An equal opportunity employer 7

Need immediately tire serviceman experience preferred 5½ day week top pay regular company benefits Apply at 640 West O T O Haas Tire Co 7

AAA TRUCK SERVICE
750 West P
Wrecker drivers wanted must have experience 7

Guards wanted over 40 years old Inquire at Capitol Bureau Of Investigation 19th & Yolande 477 2431 7

Salesman needed for irrigation equipment grain drying equipment & farm machinery Must be a college graduate preferably with an agricultural degree or agricultural background
Phone 402 462 4128
T L Irrigation Co
Hastings Neb 7

OPENINGS
17 men needed Part time $300 per month 475 7940 11

630 Help Wanted Men
(guaranteed salary)

Milford Police Dept needs applicant for full time police officer Starting pay $520 per mo plus benefits Contact City Clerk Milford Neb 68405 phone 761 6061 7

JOBS
Part time now, full time this summer 475 7940 11

FOREMAN
For trucking service department 4PM 12PM shift Monday Friday Must have truck service experience See or call Gene Tiehen
MEGINNIS FORD
1600 Cornhusker Hiway 434 0661 8c

Full time
Warehouse stock controller 40 hr week Apply in person 6363 No 70 8

PARTS DEPT.
Young man needed for Ford parts department This is a position with opportunity to advance See or call Gene Tiehen
MEGINNIS FORD
1600 Cornhusker Hiway 434 0661 8c

Dozer & scraper operator with tandeveling experience blum Bros Mccool Junction Nebr 724 4291 6

Young man for lawn service work start $2 25 per hour 489 3413 after 7pm 9

NEEDED AT ONCE
Boilermakers
Welders
Pipefitters
Drill press operators
Steady year round employment minimum 40 hour week week company paid hospitalization vacation & holidays Apply in person Monday Friday 8am 4pm
NEBRASKA BOILER CO.
6940 Cornhusker Hwy 9

☆

BUSBOY
Day hours no school boys need apply
VILLAGE INN
66th & O 6

Help Wanted Full time service station help Mechanical experience required No evenings or Sundays Opportunity for advancement Firth Co op Company Call 791 5837 for interview 9

WAREHOUSEMAN
Various openings with pleasant working conditions company paid medical plan & other benefits You may apply in person or request application by mail
ACE HARDWARE CORP.
Union Pacific Industrial Tract
1200 West Upland Ave
Lincoln, Nebr 68521 9

Wanted Part time service station attendant prefer married & over 21 Apply in person Pioneers 66 Service 48th & Pioneers 9

☆

STATIONERY ENGINEER
To perform routine semi skilled work in the operation & attending of high pressure boilers & related equipment in a power plant Perform related work as required Paid vacation sick leave 11 holidays, uniforms furnished Call Personnel Office for appointment 477-4177 7am-3 30 Mon Fri 9

☆

AMBITIOUS YOUNG FAMILY MAN
Needed for aggressive wholesale food service organization Good hours pay & fringe benefits Opportunities for advancement Some grocery & delivery experience helpful For appointment call Ron Martin 475 5123 Schnieber Fine Foods 2

Field Service Man & Mechanic for Hesston Farm Equipment Good working conditions insurance vacation Contact Don Spilker
SPILKER S
ITCO Farm & Home
Service Center
Hesston Branch Parts Warehouse
2940 Cornhusker Hiway 466 2307 6c

MACHINE OPERATORS
WE WILL TRAIN YOU
Choice of 2 shifts eves 4 25pm 12 55am Nights 12 50am to 7 50am operating Phillipsburg inserters & Cheshire labeling machines Air-conditioned Muzac good fringe benefits Requires standing on the job Call 475 4591 weekdays for information or appointment
Metro-Mail Advertising
901 West Bond St
An equal opportunity employer 9

The Civil Service Commission of Seward Nebraska is accepting applications for the position of patrol man Application blanks are available from the City Clerk at City Hall Applicants must be between the ages of 21 and 40 7

CIVIL ENGINEER — Degreed licensed Experienced in land development and municipal work Salary open Send resume to Robert Lamb Gollehon Schemmer & Associates Inc 12100 West Center Rd Omaha Neb 68144 402 333 4800 An Equal Opportunity Employer A

☆

Help wanted full time experienced only Apply Harris 66 17th & Washington 10

Wanted 2 men for each of the following
SANDBLASTING
PAINTING AIRLESS PAINT GUNS
WELDING
Call between 5 6pm Mon Fri 466 1807 10

Feedmill operator good pay fringe benefits Farmers Coop Waverly 786 2665 10

Need dependable person for yard work Fertilizing water & mowing 13th & J 435 2993 10

Counter help needed part time evenings Must be 19 or over Apply Lums Restaurant 4550 O St 10

PART TIME WORK
Man for stock room & light delivery work Mornings 8am noon Mon thru Fri and Sunday 3am 8am Must furnish references Apply at 1844 N 10

START YOUR CAREER IN CORRECTIONS NOW
Enjoy liberal benefits & ample pay with regular pay increases Excellent future opportunities in a professional career Call personnel director 477 3957 477 4177 23

Man for general farm work Harold L Anderson Davey Nebr 785 3235 12

Full time employment Aqua Matic Car Wash 27th & South 12

☆

Full time service station help experience preferred no evenings or Sundays Apply in person Whites 66, 3291 Holdrege 12

☆

Assistant manager for convenient type service station store Must have references Apply in person Watts 400 40th & O 12

☆

Wanted — Full time Day dishwasher Apply Reuben's Restaurant No 90 Gateway
An Equal Opportunity Employer 12

630 Help Wanted Men
(guaranteed salary)

MAN
For Grocery store work
Full time many benefits good starting pay No Sundays Apply in person
Leon's Food Mart
WINTHROPE & SOUTH 30

Dishwasher neat appearing young man Evenings & Weekends Apply in person Our Place, 48th & Baldwin 12

SHOP FOREMAN
For truck repair
Evening shift $180 or more per week All company benefits Uniforms paid vacation, sick leave retirement program group insurance
Reply to Journal-Star Box 182 10

BODY MEN
Do you want to earn $180 or more per week depending on your ability & ambition

OVERTIME AVAILABLE
All company benefits uniforms paid vacation sick leave retirement program group insurance
Reply to Journal-Star Box 181 10

☆

IMMEDIATE EMPLOYMENT
For new & used car cleanup man Company benefits paid vacation & other extras Apply in person to John Dean at Dean Bros Lincoln Mercury 1835 West O 9c

CAPITOL BRIDGE COMPANY
Needs experience semi driver Must be ICC qualified Home nights Apply at 1001 No 9th An equal opportunity employer 13

Truck station attendant
Full time and part time Apply in person 4500 West O 13

Driver wanted dependable good driving record Good working conditions & benefits Apply Lincoln Poultry & Egg 20th & M 13

Maintenance man
Full or part time Buffalo Motel 347 No 48 13

☆

Experienced carpenters 488 4336 13

VENDOR SERVICEMAN
Man with some type of repair experience Good reference & driving record required Paid insurance & vacation Call Ernie Hudson 432 7826 for appointment
PEPSI COLA BOTTLING CO
643 So 25th 13

Tire & Service man — Full time Good starting wage Experience helpful but not necessary Call 489 8818 for appointment 13

Experienced framing carpenters wanted We want hustlers not loafers Work references required Personal interviews, call after 6pm 477 2639 13

Heliarc Welder also 3 men to work on general assembly Apply 3725 Touzalin 6

Assistant Manager
High volume gas station offers excellent opportunity for energetic aggressive person capable of directing help Good starting salary company benefits chance for advancement Apply in person to Mr Meredith Treasure City Gas 48th & Leighton 14

Wanted — Middle aged couple for janitorial work several hours each night for small office Experienced if possible 435 3581 ext 34 afternoons 8

CUSTODIAN
Night Shift — Knowledge of all areas of Janitorial Service No police record Full time for right man Inquire CBS office Brandeis 5th Floor Lincoln 14

Experienced Mason tender wanted 466 5880 14

Custodian — Immediate opening — School District OR1 Elementary school at Bennet Ne Good salary & working conditions Please apply to Superintendent Richard Dawson Palmyra Ne 780 5327 7

WANTED — MAN for full time out door work Must be able to operate machinery Call 434 3196 for information 6

☆

WANTED — Car Salesman for import automobiles Sales experience necessary Top salary commission and benefits Contact Hal at STANDARD MOTOR IMPORTS 1731 O 14c

WANTED—MAN willing to train on boiler & air conditioning plant Full time benefits Split shift at first Write Box 5425 Lincoln 68505 give name address phone & education 6

Retired worker willing to help me 3 or 4 hours per day Call Rod Dudley 435 4343 for interview in the AM 14

Need 2 able bodied men for general warehouse work Truck driving experience most helpful Only permanent Lincoln Residents need apply Grisw

610 Help Wanted Men or Women (guaranteed salary)

MOTEL MANAGER TEAM
Man & Wife. Experience helpful. For Travelodge at Grand Island, Ne. 33 rooms, no restaurant. Write to: Travelodge, 507 West 2nd, Grand Island, Ne. or call 308-384-1000. 8

DRILL PRESS OPERATORS
Full & part time

Hy-Gain Electronics has openings available on our 2nd & 3rd shifts. No previous experience necessary but must have a mechanical aptitude.
APPLY:
HY-GAIN ELECTRONICS
N.E. HIGHWAY 6
7AM TO 5PM
An Equal opportunity employer M/F 6

☆

BOOKKEEPER
Inventory clerk — Immediate opening, some typing, keypunching & computer operation. Prefer business school graduate or good knowledge of double entry bookkeeping. Company benefits. Pleasant working conditions. No experience required. Call 475-5102 for appointment. 14

☆

GENERAL CLERK
Central Telephone Utilities Corp. has immediate opening for individual who enjoys detailed figure work. General Clerical responsibilities including statistical analyst, typing & filing. Light shorthand helpful for future advancement. Excellent benefits with salary commensurate to ability. For more information call Employment office 473-8485.
CTU—An equal opportunity employer. 14

MANAGER
Immediate opening with Travel Agency. New office. Ideal working conditions. Salary open. Minimum 2 yrs. experience in all phases of Travel & Ticketing. Please send resume to: Journal-Star Box No. 187. All correspondence treated confidentially. 14

BODY REPAIRMAN
Experienced body man to work in quality shop, good salary, insurance, paid vacations, uniforms. Apply in person to D & D Auto Body Repair Inc., 48th & Hiway 2. 14

COOK
Experienced 2pm-10pm shift.
SHOEMAKER'S 4500 West O 14

Cook positions — Afternoon & Night. Part & full time. JB's Big Boy. Apply 2-5pm daily. 14

HOUSEKEEPING ASSISTANT
Immediate full time employment for those seeking permanent work. Day or evenings hours available. Will train. Competitive salary & benefits.
PERSONNEL DEPARTMENT
LINCOLN GENERAL HOSPITAL
473-5101
An Equal Opportunity Employer 14

P
FULL & PART
Time positions Available now!

MAINTENANCE
Cleaning & general handy man as well as stock duties involved. Can be full or part time, hours from 6:30am to 10:30am or 6:30am to 2:30pm. Monday through Saturday inclusive. Uniform provided.

SALES MEN'S FURNISHINGS
Previous sales background particularly in men's furnishings line would be very beneficial in applying for this permanent, full time position.

MAJOR APPLIANCE SALES
Are you interested in Electronics & major appliance sales? We have the right full time position now available in our Appliance Dept.

LADIES SPORTSWEAR
Need an attractive person for short day hours & on-call basis for this ever growing Sportswear Dept.

All positions carry generous company benefits.
APPLY IN PERSON, 5TH FLOOR, TUES. WED. THUR. 10AM TO 4PM.
J.C. PENNEY CO.
13th & O St.
LINCOLN, NEB.
An Equal opportunity employer 15

Temporary full time help, wrapping, sorting & packaging of Easter Lily plants. Non-smokers. Apply in person, 3701 Prescott. 15

CUSTODIAN
!J Responsible for cleaning c rooms & offices, day & evening open, must be able to .wor ends.

HOUSEKEEPING AIDE
Responsible for cleaning of patient rooms & offices, day & evening shifts open, must be able to work weekends.

RECEIVING CLERK
Receive & deliver material & equipment throughout hospital, must be able to lift 50 lbs., previous stock room experience preferred.

COOK
Must be experienced in institutional cooking, will work 10 hours 4 days a week, salary dependant upon experience in institutional cooking.

PERSONNEL DEPARTMENT
BRYAN HOSPITAL
An equal opportunity affirmative action plan employer 10

610 Help Wanted Men or Women (guaranteed salary)

COMPUTER DEPT.
Keypunch Operator, with some experience or will train; typing 50wpm on electric typewriter would be appropriate experience. Other duties will be sundry, clerical work. Good fringe benefits, free parking.
GOOCH FEED MILL CORP.
477-4161 540 South St.
An equal Opportunity Employer 12

Immediate opening for the following:

Broiler-Fry Cook — For Sats. & Suns. Exceptional opportunity for student with some cooking background.

Salar Lady — For Sats. & Suns. No experience necessary, will train.

Night Dishwasher — 9pm-6am. Call or see Chet, Villager Motel, 5200 "O" St. 434-9111. 12

Real Estate Closing
This position requires someone familiar with closing statements, deeds and other general transactions. Helpful if you have a real estate salesman's license as this position will be part time in the beginning. All replies confidential. Call Warren Firestone, 489-9631 days, or 488-2859 evenings. 15c

ELECTRONIC ASSEMBLERS
Hy-Gain Electronics will train, must have mechanical aptitude, enjoy good working conditions & company paid benefits. Openings on all shifts.
APPLY:
HY-GAIN ELECTRONICS
N.E. HIGHWAY 6
7AM TO 5PM
An Equal opportunity employer M/F 13

615 Help Wanted Men or Women (commission, sales, etc.)

☆

ATTENTION
Make extra money For vacation

SELL JOURNAL-STAR NEWSPAPERS

After school & weekends on good downtown corners. Have plenty of your own spending money. We train you & give you good supervision.

Apply in person to Mr. Patton
Street Sales Dept.
JOURNAL-STAR PRINTING CO.
926 P St. 27

Assistant to the owner, good income, secure future. Journal & Sar Box No. 179. 30

PART-TIME OR FULL TIME
IMMEDIATE CASH COMMISSIONS
High cash commissions immediately PLUS monthly cash bonuses, benefits. Whatever your financial needs, we can help you to meet them with an immediate income for selling Knapp Shoes. This is one business you don't have to wait to develop before earning good money. And the repeat sales tell you that Knapp Shoe customers are satisfied again and again. Send for your free selling and training kit to Walter E. Cullen, Dept. NJ-8, One Knapp Centre, Brockton, Ma. 02401. 8

Men or women earn $25-$500 or more, build a second income, 795-3475. 11

REAL ESTATE LICENSEES — First Realty provides generous bonus plan and fringe benefits to proven producers. If you are unhappy with your present job, call Bob Hoerner for a confidential interview. 432-0343. 9c

Couples Needed Expanding Our Business
Earn extra $200-$600 a month. 795-3475 8

SALARY REPLACEMENT AND HOSPITALIZATION REPRESENTATIVE
Union Casualty Company — one of the leaders in this field will appoint a limited number of Home Office Representatives to function within their own Region as Area Managers.
We Provide:
* unlimited qualified leads through our unique American Agency System
* overrides — renewals and 6 month bonuses
* Group Hospitalization, Salary Replacement and Life Insurance
* the finest paid training period
You Provide:
* current insurance license
* late model automobile
* desire to earn in excess of $15,000 for the balance of 1973
For confidential interview — contact Jim Battreall — Vice President and Sales Director — 800-642-9355. 6

National Greeting Card Company needs part time help for 2 days a week. Service Work only required. The area is up to 150 mi. radius of Lincoln. Salary + mileage allowance for car. A good supplemental income for 1 working 40 hrs. or less per week. A part time income for a retired salesman. Direct inquiries prior to April 15 to Journal-Star Box No. 186. 9

Attention! Licensed brokers and real estate salesmen.
Are you tired of residential sales and throatcutting of other companies? Specialize with an established multi-million dollar company. I have records to prove that our average first year salesman makes in excess of $25,000. 489-9648 ask for Ernie or Tom. 14

We need 18 to 20 full-time students for summer employment. Must have automobile & be able to travel 100 miles out of Lincoln. We offer guaranteed salary and up to $800 for individual scholarships. If interested call 489-9605 for interview. 19

We need 6 full-time sales people who like to travel and who enjoy about average income. If you are between 18 and 25 and have these requirements, call 489-9605 Monday through Friday between 9 and 5 for interview. 19

620 Help Wanted Women (guaranteed salary)

GROUND FLOOR OPPORTUNITY
AAA Company expanding in Nebraska and Iowa is appointing local representatives to represent them in their area with a program of unbelievable sales appeal on a prestige basis. Those men selected will be trained at our expense. All work by appointment in your area. Current personnel earnings in excess $2,000 a month. For local personal interview send brief resume to Century Square Court, 620 N. 48th, Suite 303, Lincoln, Nebr. 68504
PS. Also have two openings for District managers. 11

Secretary Accurate typist — No shorthand. Will operate dictating equipment. 8-5pm. + every other Saturday. Call Burt Brown, Lincoln Equipment Company, 432-5566. 1

620 Help Wanted Women (guaranteed salary)

MODELS—BETTE BONN (Our 24th Yr. in Lincoln)
All Ages, Sizes, Types. See our Models Pershing Auditorium Events, Fashion Shows "Cliffs," Fashions Nuraska Nolting, Penney's. No training fee for pros.
Terminal Bldg. 432-1229 15

SUPERVISOR
Experienced in women's ready to wear, to cover Kansas & Nebraska territory. Give full resume in first letter to: Irving Schulman.
c/o JAY VEE STORES
198 W. 146th St.
Gardena, Calif. 90247 16

NURSES
R.N.'s $650—L.P.N.'s $485
+ Experience & Differential. Will help with living quarters. Call Collect Nemaha County Hospital, Auburn, 274-4366, Evenings. 274-5101. 11

NURSE AIDE
Our leading E.C.S. has immediate openings, full & part time, 7-3pm, 3-11pm. Excellent opportunity for the mature person, who enjoys a challenging position. Excellent working conditions. Salary commensurate with experience. Apply 8-4pm. Americana Nursing Center. 4405 Normal Blvd. 29

WAITRESS
Monday thru Saturday, Pershing Cafe, 1439 O. 30

Lady wanted, 9:30-4:30, Brazier Dairy Queen, 70th & A, Clocktower East 1

DAY MAID
PART TIME
Job requires individual who is available to work 9am-2pm Monday through Friday. General housekeeping experience required.
If you meet the qualifications of the above position, apply in person Personnel Department 9am-4pm Mon.-Fri.
FIRST NATIONAL BANK LINCOLN
An equal opportunity employer 2

☆

Immediate Opening
Newspaper Dispatch Dept.
Full time 8-5pm. Must be able to type, energetic, dependable and accurate with details. Permanent job involving work with advertising material in conjunction with composing room operation. Good starting salary with advancement, paid vacation, holidays, group insurance, pension plan and other company benefits.
For interview appointment, call 473-7335.
JOURNAL-STAR PRINTING CO.
926 P ST. 23

GALLEY TECHNICIANS
Permanent full time positions available in our Health Center, preparing patient meals in our ready foods kitchen. Work 4 days per week, 7am-6pm on rotating days. Excellent employee benefits. Apply personnel 9am-1pm.
ST. ELIZABETH COMMUNITY HEALTH CENTER
An equal opportunity employer. 3

AT LEE'S RESTAURANT
NEAR PIONEERS PARK
Full time evening kitchen work, 4pm til 12 midnight, must have own transportation. Closed Sundays. For appointment call 435-4393. 3

WAITRESSES
Day hours. Immediate opening. No Suns. or holidays. Apply in person. Nielson's Restaurant, 2332 "O". 25

AT Valentino's
3457 Holdrege
WAITRESSES
Evening hours, full time employment, excellent working conditions & hourly rate plus generous gratuities. Call 434-5947 for appointment or apply daily 9am to 3pm, see Tony or Don 25

NURSE AIDES
Excellent working conditions. Meals furnished. Health insurance. Paid vacations & holiday pay. Milder Manor Nursing Home. 1750 So. 20th. 475-6791. 26

FOOD SERVICE
Dining room & trayline work, 40 hr. week. Hours 9:30am-6pm. Rotate weekends off. Apply in person. No phone calls. Madonna Professional Care Center, 2200 So. 52.
An equal opportunity employer 6

THE SHOE BOX
Need experienced Shoe Saleswoman. Salary + commission & many fringe benefits. Call for appointment. Ask for Chuck Thielen. 466-1340. 6

RN
Needed in nursing home 3-11pm & 11pm-7am shifts. Good benefits. Please apply at Tabitha Homes, 4720 Randolph. 489-3837. An equal opportunity employer. 6

Responsible full time girl Friday. Bookkeeping, typing, thinking & experience necessary. Small architectural contracting & property management firm. $500 a month to start. Send qualifications & experience to Journal-Star Box No. 168. 26

BEAUTICIAN WANTED
489-4952 7

VILLAGER MOTEL
5200 O
Full time maids wanted, experience not necessary, will train. Contact Mrs. Bilbo, Housekeeper, 434-9111 ext. 161. 7

Wanted: Full time secretary. Require typing, bookkeeping, shorthand. Clark Jeary Manor, 1313 Eldon Dr. 488-7676. 7

620 Help Wanted Women (guaranteed salary)

RN
Part-time, 7-3, also 3-11, Homestead Nursing Home, 4735 So. 54, 488-0977. 8

MORNING WAITRESS
Uniforms & meals furnished, excellent working conditions. For appointment call Mrs. Melvin 475-4971 Holiday Inn Airport. 8

MACHINE OPERATORS
WE WILL TRAIN YOU
Choice of 2 shifts, eves. 4:25pm-12:55am; Nights 12:50am to 7:50am, operating Phillipsburg inserters & Cheshire labeling machines. Air-conditioned, Muzac, good fringe benefits. Requires standing on the job. Call 475-4591, weekdays, for information or appointment.
Metro-Mail Advertising
901 West Bond St.
An equal opportunity employer 9

NURSE AIDES
Immediate openings available on 6:30-3 & 2:30-11 shifts, 40 hour week, alternate weekends.
HOUSEKEEPER
Hours 8-4:30, alternate weekends, no experience required. Call for appointment Mon.-Fri. 9-4.
LANCASTER MANOR
432-0391 Ext. 26
An equal opportunity employer 9

Applications being taken waitresses. Top wages. Apply 740 West O, 435-9431. 9

GIFT SHOP
We are looking for a woman over 35 years of age for assistant in our gift shop receiving room. Accuracy with figures important. Hours 9:30am-5:30pm. 5 days a week including Saturday. Apply Mrs. Stephens, personnel office, 2nd floor.
HOVLAND-SWANSON 10

OFFICE OPENINGS
Several general office job opportunities. Call 475-7021 for interview appointment.
ACE HARDWARE CORP.
Union Pacific Industrial Tract
1200 West Upland Ave.
Lincoln, Nebr. 68521 10

TYPISTS
TYPISTS
TYPISTS
TEMPORARY
We urgently need typists available for interesting temporary assignemtns lasting several days to several weeks. Apply tomorrow.
MANPOWER
122 No. 11th
An equal opportunity employer. 10

Part or full time secretary, 70wpm typing, dictaphone experience. Willing to work. 489-0351. 10

NOON HOUR HELP
Ladies for noon hour, 11-2, Mon.-Fri., apply in person.
McDONALD'S RESTAURANT
5305 "O" Street 10

Experience Hair dresser. Lucile Duerr Drive In Wig & Beauty salaon. 432-1004, 432-2861 for Roger. 10

STORE HELP WANTED
Greeting card, pen and gift shop. Prefer experienced, congenial woman 25-50 years. 5 day — 40 hour week. Permanent position for good worker. Ability to spell and legible handwriting required. Some typing would help, but not absolutely necessary. Salary, plus commission, based on previous experience. Opportunity for advancement to management level. No phone calls, please. Ken's, 130 South 13th Street. 30

FULL TIME experienced grocery checker
Apply in person
SCHRIER'S FOOD MARKET
10TH & SOUTH 10

Waitress position, immediate openings, night time, part-time or full time. Apply 2-5 daily JB's Big Boy, 27th & Vine. 11

HOUSEKEEPER
Immediate opening for housekeeper now exists, full or part time, experience preferred, excellent working conditions, salary commensurate with experience. Apply Americana Nursing Center, 4405 Normal Blvd. 12

PUSSIAN INN
aitresses
Day & evening hours, good starting pay. Apply in person to Senate Cafe, 1126 N St. 12

☆

OFFICE MANAGER
Mature single female for office manager. Must have degree. Must be proficient in typing & shorthand. Experience preferred. Salary $500 to start with, very rapid increase. Included will be hospitalization, retirement program, salary cont. 432-5315. 12

SECRETARY
Accurate typist in office skills, no shorthand, light bookkeeping & payroll. Small office. 432-1704. 9

☆

WAITRESSES
Some experience necessary, good pay. Apply in person only 2710 Cornhusker. 12

Receptionist in general office work, small office, must type, full time only, 21 years or over, 40 hour week, $4,000 a year, call for appointment, 435-8159. 12

Waitress — Mon.-Fri. 10:30am-4pm. Clayton House Restaurant. Contact Don Watkins. 12

College girl wanted for sales work Sunday afternoons 1-5pm, Knight's Family Store, Indian Village. Apply in person at Knight's, 70th & "A" Sts. 12

Telephone soliciting, work from your home, no selling. Must work days & eves. Journal-Star Box 184. 12

CLEANING WOMAN
Full time, experience not necessary. Buffalo Motel, 466-1931. 13

Secretary
One girl office, typing, shorthand helpful, 36½ hour week, experience preferred. Excellent fringe benefits. Call 477-6961 for appointment. 10

620 Help Wanted Women (guaranteed salary)

DAIRY STORE SALES
Women wanted. Full time & part time shifts available. Profit sharing retirement plan, paid vacation. All company benefits. Apply at any Goodrich Dairy Store, 58th & Fremont, 55th & Holdrege, 25th & Randolph, 4700 Antelope Creek Road. 13

CASHIER TYPIST
High school graduate for career position in branch office. Excellent salary schedule & advancement opportunities. Typing must be fast & accurate. 40 hour week, Mon.-Fri. Ask for Mr. Engstrom.
POSTAL FINANCE
6117 HAVELOCK AVE. 6

LPN
Excellent working conditions, meals furnished, holiday & vacation pay, insurance program. Milder Manor Nursing Home, 1750 So. 20th, 475-6791. 13

GIRLS
Cleaning Sats. & Suns. Buffalo Motel. 13

Are you experienced in rapid fire cashier work, if so we need you at the CTU Bldg. Cafeteria, 12 & N, 8am-4pm, Mon. through Fri. Major Holidays off. Waitress experience helpful. Immediate employment. Call 477-2035 for interview. 6

AT SUNNYBROOKE WAITRESS
PART TIME, excellent working conditions, good pay, apply in person 11th & G. 6

Wanted—Part time Switchboard Operator & receptionist. Medical Clinic, Location 120 Wedgewood Dr. Call manager 489-8821, for interview appointment. 13

TELEPHONE COLLECTOR
Collect retail and professional accounts. 40 hr. week M-F. Credit office of loan company experience helpful. Salary & Bonus, $300 plus. Call Mr. Connell 432-6636 for appointment.
COLLECTION DEPT.
CREDIT BUREAU LINCOLN 3

Assistant bookkeeper needed immediately. Professional office. Some bookkeeping background & experience required. Excellent working conditions. Downtown location. Fringe benefits. Salary open. Mail hand written resume to Journal-Star Box No. 185. 13

Girl to answer telephone & do light office chores. Mobile Home Ranch, 520 West O. 3c

☆

BOTTLE SORTER
A woman to sort bottles, must be able to lift cases, empty bottles weighing 35 lbs. Apply in person only.
Pepsi Cola Bottling Co.
643 So. 25 4

TELEPHONE SALES
Grandmothers! Don't Retire!
If, due to age or physical condition, you are looking for a job with no physical exertion, this may be the job for you. Only requirements are you like to sell and like talking on the telephone. Call at once for interview. Mr. Gherardini, 475-7041. SPIEGEL CATALOG. 7

Lady wanted for office work. Prefer over 30 years oa age. Call Rod Dudley 435-4343. 14

Typing speed of 60-70 wpm, neat appearance & pleasant personality will make you eligible for a position as a billing clerk & general office, in the lovely new offices of a growing company. Would also be involved with travel routings. Prefer young married woman age 25-30. $348 to start, with paid vacations, group insurance. Call 477-3939 for an appointment, Mon.-Fri. 8-5pm. 14

MANAGER-OPERATOR
for Beauty Salon. Excellent opportunity for right person. Top salary + benefits. 488-9212. 8

Coupon Girl
Full time, inside work giving out discount coupons & maintaining advertising displays for high volume gas station. Good starting salary & fringe benefits. Apply in person to Mr. Meredith, Treasure City Gas, 48th & Leighton. 14

Insurance Company needs part time Secretary & Telephone Solicitor. Phone between 8:30am-10am. 435-3553. 14

Waitress positions. Immediate openings. Afternoon & daytime. Part time or full time, Apply 2-5 daily, JB's Big Boy, 27th & Vine. 14

☆

PRODUCTION
Permanent employment, full time. Lincoln's most modern wholesale meat Co.
Excelllent working conditions, good starting pay, many company benefits.
Apply in person
STANDARD MEAT CO.
700 Van Dorn 4

'cp8,7ATTENTION
Globe Quality Cleaners & Laundry needs good reliable help. See Mr. Sell at 1124 L, 7-3:30pm. 14

Noon cocktail waitress, apply in person to Hugh Carey, Elks Club, 15 & P. 14

Wanted — Full time experienced Medical Transcriptionist. Wedgewood Internal Medicine Group. 40 hr. week. Call 489-8821 for appointment interview. 14

ALICE'S RESTAURANT
Part time kitchen work, 11am-4pm. Sunday thru Friday. Mr Schroeder, 488-2572. 15

620 Help Wanted Women (guaranteed salary)

Clocktower East Bottle Shop — Need women to stock, clean shelves & sales. Some knowledge of wine & liquor helpful. Sales experience helpful. Must have good references & be able to meet people. Should be 35 yrs. of age, or older. Starting Wage, $1.50 an hour. Full or part time. Hours 9am-5pm, 4pm-10pm. Apply in person, Bottle Shop, 70th & A. 8

SECRETARY-RECEPTIONIST
Dental office, south central location, accurate typist, varied office duties. Working with friendly people under pleasant conditions. Write Journal-Star Box No. 191. 5

☆

SECRETARY
Average typist — Good with figures. Apply Mon. thru Fri. at State Securities Co. 1330 N. Lincoln. 15

APPLY NOW WAITRESS
Part time hours available, 10am-2pm weekdays. Scott's Pancake Shoppe, Downtown desires young married woman. Must be neat & personable. Apply in person or call for an appointment. 401 So. 13, ask for Mr. Scott, 477-1391. 15

Short hour noon time cashier position is now open at Bankers Life of Nebraska Cafeteria, Cotner & O St. Mon thru Fri., major holidays off. Food service experience helpful. Call 477-2035 for interview. 8

Experienced Beautician — Erna's Beauty Salon. 466-7908. 15

NURSE AIDES
6:45 a.m. - 3:15 p.m. Shifts needed. Apply in person, Madonna Professional Care Center. We are an equal Opportunity Employer. 15

Immediate opening — In Microfilm department. For sharp young woman. Must be energetic, dependable & accurate with details. Some previous office experience helpful. Will train, 432-7688, ext. 31 for appointment. 15

Woman for general club cleaning & kitchen work, weekdays, transportation necessary. Hidden Valley, 489-7134. 15

ASSISTANT HOSTESS
Desire a woman who is extra friendly & enjoys doing things for others. Must be free of family obligations. We prefer to grain in our own methods & ways. Good working conditions, base pay, profit sharing & paid vacation. Apply in person only to Mr. Otto.
BISHOP BUFFET
Gateway
An equal opportunity employer 15

15 STENOS 15
3 day temporary assignment available starting Apr. 11. Good typing skill needed. Light shorthand or speed writing. Above average pay. Call or visit
KELLY GIRL
1213 "M" 432-3371 10c

Experienced meat wrapper — secretary, work evening hours. Part time. Apply in person, Havelock Beef, 60th & Havelock. 15

Good immediate opening for cashier in leading West "O" sporting goods store. Profit sharing, vacation, other fringe benefits. Must be alert person with good references. High school graduate. Write giving age, education, past employers, references, etc. Box 82209, Lincoln, Neb. 68501. 8c

Office clerk. Light typing, varied duties. Prefer married. Some experience. For appointment, 432-5771, 432-6684 weekdays. 9

TELEPHONE SECRETARY
Applications now being taken for 7am-3pm, Mon.-Fri. shift. Telephone experience helpful. Call for appointment. 432-2734.
EXECUTIVE ANSWERING SERVICE 10

d
PART TIME TEMPORARY POSITION MEDICAL RECORD DEPT.
The Medical Record Dept. in a modern Health Center needs a person experienced in ICDA-8. Diagnostic & perative coding for a period of 2½-3 mos. on half-time basis. An RRA or ART preferred. But will consider person with heavy coding experience in a Medical Record Dept. Apply personnel office.
ST. ELIZABETH COMMUNITY HEALTH CENTER
An equal opportunity employer. 8

625 Help Wanted Women (commission, sales, etc.)

Tupperware — No investments. Part time — daytime or evenings. 434-1267, 466-1770. 12

$2.50 TO $4 PER HOUR taking orders for jewelry, cosmetics, spices, extracts, insecticide, vitamins & household items the WATKIN'S way. Call 435-3820 for interview. 11

AVON CALLING
AVON SAYS — GET READY for tax time with extra cash you can earn as an AVON Representative. Earn money in your free time, selling our famous products near your home. Call for details! 432-1275 (No. 29) or write Journal-Star Box 188. 9c

630 Help Wanted Men (guaranteed salary)

Need carpenters, plumbers, steel erectors, general construction laborers. An equal opportunity employer. Willing to relocate in Oklahoma, 405-338-8477 Duymon, Oklahoma. 19

☆

MEAT CUTTERS Wanted
For pet food plant, experience preferred but not necessary. Wages commensurate with ability. Please apply in person to
Swingle & Co., Inc.
Crete, Neb. 23

630 Help Wanted Men (guaranteed salary)

BODY MAN
Good salary and excellent working conditions, 47½ hour week. Apply in person to Al Zach at—
MISLE CHEVROLET
50th & O 24c

Security Guards -- Bondable & good character. Good wages. Apply 3130 No. 11. 15

MAN FOR WAREHOUSE
and local Delivery. Must be able to drive truck and be over 21 yrs. of age. Apply:
Consolidated Supply Co.
303 N. 9th, St. 27

Men for lawn work, full time. Neat & responsible. 489-4445. 29

Experienced drivers & helpers. Furniture moving & packing. 1024 West Cornhusker Hwy. American Red Ball. 30

Operating Engineer
If you have experience in maintaining steam boilers & possess a City of Lincoln 3rd grade stationery engineering license we would like an opportunity to discuss our vacancy for operating Engineer with you.
PERSONNEL DEPT.
Lincoln General Hospital
473-5101
An Equal Opportunity Employer 30

Mr. Lund needs 2 full time & 3 part time men immediately. Call 488-4424. 30

DRIVERS
Yellow Cab needs drivers. Must be over 21 years of age and have a good driving record, also must be a Lincoln resident for the past year. Apply in person at 206 No. 7th. 31

Experienced mechanic wanted. Must be experienced on large trucks, tractor shovels & diesel engines. Year around employment, paid holidays & vacations. Contact Don at Henningson Equipment Inc., 530 G, or call 432-4604 for appointment. 20

☆

FACTORY PRODUCTION
Immediate full time production openings for qualified applicants with previous manufacturing experience. Rates for positions available. Progress to in excess of $4 per hour. Company paid insurance & other outstanding benefits. Apply in person, 8am-4pm.
BRUNSWICK CORPORATION
4300 Industrial Ave.
An Equal Opportunity Employer 31

Experienced farm help wanted for immediate employment. Top wages paid. Resume required if asked for Foxley & Company, Mead, Neb. Mr. Black, Phone 341-9343. 6

☆

MAINTENANCE
Openings available for qualified individuals with mechanical or electrical experience. (Industrial preferred). National company offers steady year round work, with good wages, overtime, & complete fringe benefits. Apply in person, or phone for an interview — Alpo Pet Foods, Crete, Nebraska. Phone 826-2176. 13

DELIVERY DRIVER
Man over 21 for local delivery, full time steady employment, 45-50 hrs. per week. Hospitalization insurance, paid vacation & retirement program. Apply United Rent-Alls, 710 No. 48th. 3

WANTED
Plumbers, sheet metal men & pipe coverers, permanent employment. Year around work, paid vacations & insurance benefits. Contact Kinning & Reil Inc. P.O. Box 639 Norfolk, Nebr. 68701 or call 402-371-8840 days or evenings 371-2652 or 371-8132.
An equal opportunity employer. 9

Experienced linoleum, Formica & ceramic mechanic, also general helper needed, no experience required. Apply to Nev-Cor, 1511 No. Cotner. 25

RELIABLE PERSON FOR WAREHOUSE WORK.
Full time. Apply in person, Lincoln Drug Company 3425 No. 44. 5

Part time service station attendant, experienced. Apply in person. 1681 Van Dorn. 6

General labor, will train, permanent employment for good workers. Brownie Manufacturing Co., Inc., East Bldg., Waverly, Neb. 6

Drivers wanted — 2 man operation. 2 yrs. Semi experience. Good accident record. Contact Refrigerated Foods Inc., York, Ne. Phone 362-6429. 3

Full time man over 20, mechanical experience preferred. Apply Norden's Conoco. 2244 No. Cotner. 6

Do you want to make $10,000 or more a year? Married, 23 years old or older, good references & neat appearing. Paid vacation, group insurance. Apply in person to Mr. Hoss.
DEAN'S FORD
1901 WEST O 6c

THE SHOE BOX
Need experienced Shoe salesman. Salary + commission & many fringe benefits. Call for appointment. Ask for Chuck Thielen, 466-1340. 6

Full time service station help, experience helpful but not necessary, top wages to right man, Conoco station, 70th & "A", no phone calls. 7

☆

OPPORTUNITY
To grow with Datsun — we need a mechanic and a parts counter man. Experience preferred, but will train, good starting salary. Apply in person to Dave Whitefield at
DOAN-ROSE
21st at P 7c

NEED EXTRA CASH?
There's a lot of good paying temporary jobs available in factories, warehouses & docks. Daily draw. Come in tomorrow morning at 7am ready for work.
MANPOWER
122 No. 11
An equal opportunity employer 7

Need immediately, tire serviceman, experience preferred 5½ day week, top pay, regular company benefits. Apply at 640 West "O" T. O. Haas Tire Co. 7

AAA TRUCK SERVICE
750 West P
Wrecker drivers wanted, must have experience. 7

Guards wanted over 40 years old. Inquire at Capitol Bureau Of Investigation, 19th & Yolande, 477-2431. 7

Salesman needed for irrigation equipment, grain drying equipment & farm machinery. Must be a college graduate, preferably with an agricultural degree or agricultural background.
Phone 402-462-4128
T-L Irrigation Co.
Hastings, Neb. 7

OPENINGS
17 men needed. Part time. $300 per month. 475-7940. 11

630 Help Wanted Men (guaranteed salary)

Milford Police Dept. needs applicant for full time police officer. Starting pay $520 per mo. plus benefits. Contact City Clerk, Milford, Neb. 68405, phone 761-6061. 7

JOBS
Part time now, full time this summer. 475-7940. 11

FOREMAN
For trucking service department 4PM-12PM shift Monday-Friday. Must have truck service experience. See or call Gene Tiehen
MEGINNIS FORD
1600 Cornhusker Hiway 434-0661 8c

Full time
Warehouse stock controller, 40 hr. week. Apply in person, 6363 No. 70. 8

PARTS DEPT.
Young man needed for Ford parts department. This is a position with opportunity to advance. See or call Gene Teihen
MEGINNIS FORD
1600 Cornhusker Hiway 434-0661 8c

Dozer & scraper operator with landleveling experience. blum Bros. Mccool Junction, Nebr. 724-4291. 6

Young man for lawn service work, start $2.25 per hour. 489-3413 after 7pm. 9

NEEDED AT ONCE
Boilermakers
Welders
Pipefitters
Drill press operators
Steady year round employment, minimum 40 hour work week, company paid hospitalization, vacation & holidays. Apply in person Monday-Friday 8am-4pm.
NEBRASKA BOILER CO.
6940 Cornhusker Hwy. 9

☆

BUSBOY
Day hours, no school boys need apply.
VILLAGE INN
66th & O 6

Help Wanted Full time service station help. Mechanical experience required. No evenings or Sundays. Opportunity for advancement. Firth Co-op Company. C$ll 791-5837, for interview. 9

WAREHOUSEMAN
Various openings with pleasant working conditions, company paid medical plan & other benefits. You may apply in person or request application by mail.
ACE HARDWARE CORP.
Union Pacific Industrial Tract
1200 West Upland Ave.
Lincoln, Nebr. 68521 9

Wanted: Part time service station attendant, prefer married & over 21. Apply in person Pioneers 66 Service, 48th & Pioneers. 9

☆

STATIONERY ENGINEER
To perform routine semi-skilled work in the operation & attending of high pressure boilers & related equipment in a power plant. Perform related work as required. Paid vacation, sick leave, 11 holidays, uniforms furnished. Call Personnel Office for appointment 477-4177 7am-3:30 Mon.-Fri. 9

☆

AMBITIOUS YOUNG FAMILY MAN
Needed for aggressive wholesale food service organization. Good hours, pay & fringe benefits. Opportunities for advancement. Some grocery & delivery experience helpful. For appointment call Ron Martin, 475-5123. Schnieber Fine Foods. 2

Field Service Man & Mechanic for Hesston Farm Equipment. Good working conditions, insurance, vacation. Contact Don Spilker.
SPILKER'S
ITCO Farm & Home
Service Center
Hesston Branch Parts Warehouse
2940 Cornhusker Hiway 466-2307 6c

MACHINE OPERATORS
WE WILL TRAIN YOU
Choice of 2 shifts, eves. 4:25pm-12:55am; Nights 12:50am to 7:50am, operating Phillipsburg inserters & Cheshire labeling machines. Air-conditioned, Muzac, good fringe benefits. Requires standing on the job. Call 475-4591, weekdays, for information or appointment.
Metro-Mail Advertising
901 West Bond St.
An equal opportunity employer 9

The Civil Service Commission of Seward, Nebraska is accepting applications for the position of patrolman. Application blanks are available from the City Clerk at City Hall. Applicants must be between the ages of 21 and 40. 7

CIVIL ENGINEER — Degreed, licensed. Experienced in land development and municipal work. Salary open. Send resume to Robert Lamb, Gollehon, Schemmer & Associates, Inc., 12100 West Center Rd., Omaha, Neb. 68144. 402-333-4800. An Equal Opportunity Employer. A

☆

Help wanted, full time, experienced only. Apply Harris 66, 17th & Washington. 10

Wanted; 2 men for each of the following:
SANDBLASTING
PAINTING, AIRLESS PAINT GUNS
WELDING
Call between 5-6pm, Mon.-Fri. 466-1807. 10

Feedmill operator, good pay, fringe benefits. Farmers Coop, Waverly, 786-2665. 10

Need dependable person for yard work. Fertilizing, water & mowing. 13th & J. 435-2993. 10

Counter help needed, part time evenings. Must be 19 or over. Apply Lums Restaurant, 4550 O St. 10

PART TIME WORK
Man for stock room & light delivery work. Mornings 8am-noon, Mon. thru Fri. and Sunday 3am-8am. Must furnish references. Apply at 1844 N. 10

START YOUR CAREER IN CORRECTIONS NOW
Enjoy liberal benefits & ample pay with regular pay increases. Excellent future opportunities in a professional career. Call personnel director, 477-3957, 477-4177.
23

Man for general farm work. Harold L. Anderson, Davey, Nebr. 785-3235. 12

Full time employment Aqua Matic Car Wash, 27th & South. 12

☆

Full time service station help, experience preferred, no evenings or Sundays. Apply in person. Whites 66, 3291 Holdrege. 12

☆

Assistant manager for convenient type service station store. Must have references. Apply in person. Watts 400, 40th & O. 12

☆

Wanted — Full time Day dishwasher. Apply Reuben's Restaurant, No. 90 Gateway.
An Equal Opportunity Employer 12

630 Help Wanted Men (guaranteed salary)

MAN
For Grocery store work
Full time, many benefits, good starting pay. No Sundays. Apply in person
Leon's Food Mart
WINTHROPE & SOUTH 30

Dishwasher, neat appearing young man. Evenings & Weekends. Apply in person. Our Place, 48th & Baldwin. 12

SHOP FOREMAN
For truck repair
Evening shift, $180 or more per week. All company benefits: Uniforms, paid vacation, sick leave, retirement program, group insurance.
Reply to Journal-Star Box 182 10

BODY MEN
Do you want to earn $180 or more per week; depending on your ability & ambition.
OVERTIME AVAILABLE
All company benefits; uniforms, paid vacation, sick leave, retirement program, group insurance.
Reply to Journal-Star Box 181 10

☆

IMMEDIATE EMPLOYMENT
For new & used car cleanup man. Company benefits, paid vacation & other extras. Apply in person to John Dean at Dean Bros. Lincoln Mercury, 1835 West "O." 9c

CAPITOL BRIDGE COMPANY
Needs experience semi-driver. Must be ICC qualified. Home nights. Apply at 1001 No. 9th. An equal opportunity employer. 13

Truck station attendant
Full time and part time. Apply in person. 4500 West O. 13

Driver wanted, dependable, good driving record. Good working conditions & benefits. Apply Lincoln Poultry & Egg, 20th & M. 13

Maintenance man
Full or part time. Buffalo Motel, 347 No. 48. 13

☆

Experienced carpenters. 488-4336. 13

VENDOR SERVICEMAN
Man with some type of repair experience. Good reference & driving record required. Paid insurance & vacation. Call Ernie Hudson. 432-7826, for appointment.
PEPSI-COLA BOTTLING CO.
643 So. 25th 13

Tire & Service man — Full time. Good starting wage. Experience helpful, but

630 Help Wanted Men (guaranteed salary)

BODY MAN
Wanted immediately combination body & painter man. New shop, excellent working conditions, insurance, paid vacation. Apply in person to Art Rice, body shop manager, Vance Pontiac. 13

Wanted — Full or part-time help, must be neat & clean in appearance, honest & dependable & willing to work. Apply Holiday Station, 28th & "O" 13

Students
Outside work, part time. Buffalo Motel, 347 No. 48 13

FRONT COUNTER SALESMAN
We need a person interested in learning a specialized trade. Good chance for advancement. Fringe benefits. To apply, come to 801 "N" St.
R. L. WHITE CO. 13

dFULL TIME
Immediate openings for steady workers. Working 45-50 hrs. per week. No experience necessary.
DEETER FOUNDRY INC
5945 No. 70 13

Night bartender. 5 nights weekly, 6pm-1am. Salary above average. Apply in person Hiway Tavern 300 West P 13

MAN WANTED
To work in egg processing plant. Year round job, paid vacation, good insurance program, apply in person.
HILL HATCHERY
6010 NO. 56 13

PARTS & SERVICE RUNNER
Must be dependable and have good driving record. No phone calls. Apply in person to Buss at
MOWBRAY BUICK
48th & R 6

MAINTENANCE HANDYMAN
Permanent responsible position to repair, clean, maintain lawn care & snow removal for apartments & professional building. Salary adjusted to experience & ability. Write Lampshire, 140 So. 27th or call 435-4306, 488-2222 Eves. & Weekends. 15

NEEDED
CAR POLISHER, PAINTER'S HELPER, TIRE MAN. 47½ hour work week, paid vacation, insurance benefits, good starting wage. Apply in person to Al Zach at
MISLE CHEVROLET
50th & O 15c

☆

STOREKEEPER
Immediate full time opening for qualified persons with shipping, receiving, & warehousing experience. Company paid insurance, starting wage $3.18 an hour & other outstanding benefits. Apply in person 8am-4pm.
BRUNSWICK CORP.
4300 Industrial Ave.
An equal opportunity employer 15

APPLY NOW BUSBOY
Full or part time openings at Scott's Pancake Shoppe. Hours open — 8pm-2am & 8am-2pm. Must be neat & dependable, college students welcome, apply in person 9am-11am weekdays or *call for an appointment*, ask for Mr. Scott, 401 So. 13, 477-1391 15

TEMPORARY MALE HELP WANTED FOR YARD WORK
Day shift — 7am-3:30pm. Must have own transportation. Apply in person to Personnel Office;
DORSEY LABORATORIES
N.E. U.S. 6 & Interstate 80
An Equal Opportunity Employer 15

Bricklayers — Wanted EXPERIENCED ONLY. Up to $7.72½c per hour. Phone 8-4:30pm, 466-2060, After 6pm, 489-5702. 5

BUSBOYS — APPLY IN PERSON, ELKS CLUB, 15th & P. 15

LICENSED MAINTENANCE ELECTRICIAN
Minimum 2 yrs. previous experience, 40 hour week, salary commensurate with ability & experience. Call for appointment Monday-Friday 9-4
LANCASTER MANOR
437-0391 Ext. 26
An equal opportunity employer 15

☆

ARCHITECTURAL DESIGNER
Well established consulting engineering & surveying firm has an immediate opening for a registered architect to take complete charge of architectural department. Possibility for right individual to join firm. Send resume & salary requirements to P.O. Box 339, Grand Island, Neb. or call 308 — 382-8465 8

SHOP FOREMAN
Construction Equipment
Service and repair. Top wages. Excellent working condition. Many fringe benefits. Permanent. Contact T. C. Jones
McSHANE CORP.
402—566-3991 8

Cement work, full time, start $2.50 an hour. 3645 Adams. Pre-Cast Step Co. 15

MECHANICS
Mechanics needed, full & part time, any hours available
AAA TRUCK SERVICE
750 West "P" 15

ABEL CONSTRUCTION CO
Needs mechanic, form setters, cement finishers, low boy driver and laborers. Contact Walter Gake at ABEL SHOP
6500 No. 70th Lincoln, Nebr
Phone 434-0261
Equal opportunity employer 8

LABORERS WANTED
Would you like to work in new facilities? Good pay. Excellent working conditions. Time and half over 40 hrs. Presently working 50 hrs. Apply in person. *General Steel Products Co.* 6300 Cornhusker Hiway
An equal opportunity employer 8

ABEL CONSTRUCTION CO
Needs experienced motor grader operator for highway construction. Contact Ron Katz or Walter Gake.
ABEL SHOP
6500 No. 70th Lincoln
Telephone days 434-0261
Nights 488-2094
Equal opportunity employer 8

MAIL CLERK
5 DAY, 40 HOUR WEEK
CHANCE FOR ADVANCEMENT
TO COMPUTER ROOM
NEBRASKA DRIVERS LICENSE REQUIRED
Apply 9 to 3
A. C. NIELSEN CO.
200 N. 11th.
AN EQUAL OPPORTUNITY EMPLOYER

630 Help Wanted Men (guaranteed salary)

Meat Cutter. Young, ambitious. Apply in person, Havelock Beef, 60th & Havelock. 15

Part time help eves. & weekends. 18 & over. Hanquist Mobile Service, 17th & Washington. 15

Experienced mechanic. Tune ups, brakes & air conditioning. Guarantee plus percentage. Apply in person Conover Apco, 6300 Havelock. 15

635 Help Wanted Men

SALESMEN
Do you want leads? We have them. $350 per week earnings not difficult. Hundreds of staisfied customers. *Call Ron or Gary, 489-7178 or 488-0796.* 19

WANTED: LEASE OPERATORS with 3-axle diesel tractors. To haul building materials, steel and pipe on company trailers. Permits furnished by the carrier. Settlements made weekly. For information contact: Personnel Director or Safety Director. Call collect 612-253-4000. A

EXPERIENCED AUTO MECHANIC
Top commissions, new facilities and *equipment.*
UNI AUTO SALES
2400 No. 48th 6c

NEW & USED CAR SALESMAN
Good working conditions, new facilities, unlimited earnings.
UNI AUTO SALES
2400 No. 48th 6c

Part time evenings! Earn over $75 weekly. Car required. 466-9770. 9

2 immediate openings — Lindsay Soft Water. 488-0909. 14

Sell Multiple line insurance, part-time, we train. 489-6614, 466-1905. A

645 Situations Wanted

Bank Security Guard. Experienced. Excellent references. 434-6036. 6

Will do typing of any kind. Call after 5pm. 489-6286. 12

Will do ironing, 15c per item. 477-5194. 14

Babysitting, my home. Pound Jr. High area. 489-0096. 8

Married couple, no children desire caretakers duties in exchange for apartment. Employed carpenter supervisor experienced in all areas of building repair. After 4pm, 475-0098. 5

650 Child Care

Dependable babysitting. College View Area, beginning Febr. 19. No infants. 475-0084. 9

Will do babysitting — Mrs. Shirley Reiling, my home, 432-2267, weekdays. 31

MARY MOPPET'S
Day Care Center
489-9102 466-6341 475-8557
25c

Licensed babysitting, ex-teacher, night or day. 23rd & South. 435-8527. 5

Aunt Mary's Nursery has vacancy. Fenced yard, licensed. 477-1021 Holdrege. 6

Gaslight Village, licensed Day Care, weekdays, my home only. 432-2682. 6

Excellent care for your children, 4526 Benton. Full time. 467-1694. 6

Babysitting, my home, 3 yrs. & under. No. 48th & Cornhusker, 467-1646. 9

Would like to do babysitting in evenings anytime. 489-5500. 10

Babysitting, your home, Goodyear area. 434-1219 after 4pm. 11

Will babysit, pre-school only, weekdays, no part time, vicinity of 27th & South. 477-5529. 13

Wanted—Babysitting, my home, Southeast Lincoln, 488-4629. 8

Babysitting — My home, before & after school. Riley School. Full time summers. 467-1272. 13

Experienced, loving care for your child. Licensed, references. 5125 Starr. 466-0784. 13

Experienced Babysitting — My home, 24th & Washington. Backyard fenced. 432-6959. 14

Babysitting, my home, weekdays. No infants. Near University. 432-9715. 15

Babysitting my home, day or night, 27th & R area. 435-7196. 12

Rentals

701 Housing Rental Agencies & Service

RENTAL GUIDE
Furnished

3 efficiencies	$65-$95
1 bedroom apt. near Capitol	$95
1 bedroom apt. South	$115
1 bedroom mobile home	$115
Unfurnished	
1 bedroom house, clean	$60
2 bedroom duplex	$135
4 bedroom house, pets OK	$150
2 bedroom house, NW	$160
1033 K 12-7pm	475-4102
	14

WE CAN HELP
You save time, save money. Check with us today for low priced quality apartments, houses & duplex. New openings daily. We have over 200 at present.

Efficiency apts. starting at $60
1 bedroom apts. starting at $70.
2 bedroom apts. starting at $95.
Duplexes starting at $85.
2 bedroom homes starting at $118.
3 bedroom home staring at $125

432-7671
Rental Housing, 309 No. 27 6c

704 Apartments, Furnished

2429 O ACE TV 432-8000
RENT A TV
B & W Color & Furniture 12c

1340 No. 25 — Clean, nicely furnished, child. Available. No pets. 432-4198 12

2000 J
Newer 2 bedrooms. Nicely furnished. Excellent close-in location. Will accommodate 3 or 4 people. $195 plus electricity plus deposit. 423-2764 14

24th & "O"
AVAILABLE NOW — Large one bedroom. Utilities paid. Furnished. Girls or married couple. 432-3151 for appointment 17

1231 D — 1 bedroom, available April 1, $145 deposit required. 475-2135 after 5pm 29

☆

CAPITOL CITY VILLA
One & two edroom apartments, unfurnished or furnished, utilities paid, electric kitchen, drapes, full security intercom system. 477-5390 18

17th & M — 3 rooms, one bedroom, air, carpeted. $140. 435-8291 22

Air conditioned, one bedroom. Carpeted. 1st floor. Employed lady. 488-3133 2

Large 1 bedroom, just remodeled, close-in, utilities furnished, $130 + deposit. 489-1412 3

314 So. 12th — Clean & neat efficiency apts. Adults, 30 years & over. Call for appointment 477-1511. 24c

704 Apartments, Furnished

28th & S — Newly remodeled, carpeted 1 bedroom. Shopping, bus. 434-5618. 5

1915 B — Cozy 1 bedroom 4-plex, carpet, air, 1 person or married couple. $133. 423-2592. 6

125 So. 52 — Deluxe 2 bedroom. Shower. Boys. Girls. Vacant. 477-7570, 434-0340. 6

1 bedroom basement apt. $85, couples only. 489-4090. 6

Large bedroom apt. nicely furnished, good location, employed couple. 435-8303. 6

Near Capitol, attractive 1 bedroom apt. new carpet, decorations, Cable TV, $110, girls. 477-3461. 6

Modern 1, 2 & 3 bedroom mobile homes. 2625 No. 9. 477-6563. 27

4621 Cooper — 2 bedroom, stove, refrigerator, air. Garbage & water paid. $150. 423-6910. 7

930 "C" — NEW
2 bedroom, lots of closets, air conditioned, suitable for 3 or 4, $190 plus electricity. 423-2663. 27

East Campus — Clean 1 bedroom, utilities paid, inquire, 1215 No. 33. 8

1845 E — Furnished apartment, all utilities paid. Prefer couples. After 4pm. 8

643 So. 11 — Large 2 bedroom, newly decorated, utilities paid, adults, $160. April 1. 477-6105. 8

1632 O — 2 room furnished apt. All furnished, available today. Close in, $14 a week. 1632 O. 29c

Furnished apartment near business district & university, shown by appointment only, 477-9551 evenings, 477-6136 days. 9

927 So. 11th — 1 bedroom, working girls, couples, washer & dryer, 435-8628. 9

Mobile Home for rent in Agnew, Nebr. Partly furnished. 489-2526. 9

Available. Clean efficiency. Employed gentleman only. 432-0075. 9

APT. SEEKING? Lincoln's One Stop

BLACKSTONE, 300 So. 16 1 Bedroom, $110.50	432-2475
HOLLY, 1144 So. 11 Efficiency, $81	477-7075
JULIET, 610 So. 17 3 bedroom, $175	435-3855
MANOR, 501 So. 13 Efficiency, $53.50	432-2106
PERSHING 1 Bedroom, $106.50	435-3241
REGENT, 1626 D 1 Bedroom, $95.50 1 Bedroom, $129	432-2149
ROOSEVELT, 511 So. 13 1 Bedroom, $112	432-5656
SHURTLEFF ARMS 1 Bedroom, $127	432-2120
WOODROW, 640 So. 12 Efficiency, $76	432-2103

SHURTLEFF'S
1309 L 435-3241
2c

Nice clean 1 bedroom basement, available, reasonable, southeast. 488-6854, eves. 10

1035 So. 17th — Palisade — Completely remodeled, 4 rooms, attractively furnished, carpeted, draperies, utilities, $150. 435-2284, 432-3610. 30

1 bedroom apt. off-street parking, laundry facilities. Deposit. Lease with sub-lease option. $130. 877 No. 26. 432-4559 or 477-8356. 30

Individual cottages with or without kitchens, weekly rates. El Rancho Motel. 475-4383 3-6pm. 10

514 So. 27 — Upstairs, air-conditioned, utilities paid, off street parking. 12

2426 C — 1 bedroom, $150, young married couple. 488-6677. 12

1 Furnished 2 bedroom Apt.
CARIBBEAN APTS.
Office No. 218 477-2329
12

☆

301 So. 18th — 2146 G — 525 So. 25th — Attractively redecorated apts. New shag carpet, off-street parking, laundry facilities, garage available. Starting $125. 434-6421, 466-4040. 12

1 bedroom mobile home, washer, pool, clubhouse. $165. 434-8815, 472-3370. 12

4 room furnished apartment, 505 So. 14th — Private bath. 12

1835 D — Beautifully furnished large one bedroom apt., air, utilities $165. 477-2834. 2

1221 G — 1 bedroom, carpeted, air washing facilities, $150. Deposit. 475-4663 12

1111 H — The Francine — 3 rooms, $77. + lights. Adults. 2

10th & G — 2 rooms, share bath, second, utilities, gentleman, 435-2705. 12

1143 So. 17 — 1st floor, 4 rooms, fireplace, spacious, carpeted. 423-1644. 2

1739 G — One bedroom, carpeted, nicely furnished. All utilities paid except electricity. $135. 423-6991, 423-6698. 2

16th & D — Spacious 2 bedroom, attractively furnished, carpeting, draperies. Accommodates 4. $185. 432-3610, 435-2284. 3

Bethany-ground floor, bedroom-living room combination. Utilities. $90. Deposit. 466-0607. 13

1102 "H" — 1 room efficiency, share bath, call 477-4971 after 6pm. 13

1201 West O—2 bedrooms, air conditioned, carpeted, $175. 432-2853. 13

Capitol area — Efficiency, utilities paid, share bath, 423-1808. 13

2727 So. 14 — One bedroom, central air, laundry, $90. Utilities paid. Available May 1st. Appointment 435-4543. 2

26th & Q—3 bedroom, carpeted, Fireplace, dining room, utilities paid, Call 434-1448 13

1522 So. 23rd — 1 bedroom, walkout basement, all utilities paid $110 per month. Call Wade Scott, Gateway Realty, 489-6468, leave message. 13

Large 2 bedroom apartment, available Apr. 15, air-conditioned, all utilities paid, no pets. $165. Call 489-2763 after 6pm, anytime weekends. 13

912 So. 17 — Nice carpeted one bedroom apt. air conditioner, for 2 or 3, $135. Available May 15. 475-2751 after 5. 6

913 So. 12th — One bedroom, air conditioning, utilities paid. 475-9868, 475-8938 13

REAL NICE
One bedroom, lots of closets, central air, fully carpeted, bath with tub & shower. Available now.
Art Johnson Realty 422-1271
13c

27th & N — 1 room efficiency — $48 including utilities — deposit 477-9666 13

1445 Mulberry — 4 bedroom house, $200
2444 P, No. 6 — 1 bedroom, $93.
2929 P — 3 bedroom, $143
2926 P, No. 3 — 1 bedroom, $112.
634 A — 2 bedroom, $117
2811 F — 1 bedroom, $83
477-8273 13

1 BEDROOM
623 SO. 18
New — twin or king — lots of super furniture — locked entry & intercom eliminates hassel. Buses. Mini bus, bike, hike, or hitch. We pay all utilities. $165. Available May 1st.
432-0068 488-1731 477-3617
14

Havelock, Basement Apartment — Private bath & entrance. Available now. Call 466-3319. 14

643 So. 11 — Clean 1 bedroom apt., utilities paid. Adults. 477-6105. 14

2725 So. 16 — Clean, comfortable, basement. Knotty pine finish. Private entrance. Prefer male employed adult. $92 + electricity. Available April 15. 432-8026 14

Students wanted, all utilities paid, 3 bedrooms with fireplace, off-street parking & storage. $200. 432-9808 14

1630 G — Clean, Comfortable Bedroom, apartment accommodates 2. Carpeted. Laundry. Nicely furnished. Utilities. $125. 432-3610 15

One bedroom basement apartment $100 plus utilities. No pets or children. Call 466-1564 after 5pm 7

704 Apartments, Furnished

1928 A — See this! Beautifully furnished, air-conditioned, frost free refrigerator, carpeted living room & bedroom, utilities, parking, private entrance, no children or pets, employed married couple. A

Clean, quiet, soft water, Maytag, air-conditioned, 432-4963. 4

East Campus — 5 room, parking, $150 plus gas. Available. 466-0706. 14

2 bedroom, Southeast. With kitchen, bath, dining area, living room with fireplace, carpet & air conditioning. All utilities paid, $175. 488-2236 days, 488-3667 eves. 14

Wanted: Married couple, 30 or over as caretakers for apartment building. Rent, utilities & telephone furnished. Hospital insurance program, incentive bonus, wife must be unemployed. Apply stating ages, children if any, husband's past & present employment. Journal Star box 166. 14

1 bedroom, air, shag, $135 + lights & gas. 2901 E St. 477-1739, appointment. 12

APT. SEEKING? Lincoln's One Stop

BLACKSTONE, 300 So. 16 1 Bedroom, $110.50	432-2475
HOLLY, 1144 So. 11 Efficiency, $81	477-7075
JULIET, 610 So. 17 3 bedroom, $175	435-3855
MANOR, 501 So. 13 Efficiency, $53.50	432-2106
PERSHING 1 Bedroom, $106.50	435-3241
REGENT, 1626 D 1 Bedroom, $95.50 1 Bedroom, $129	432-2149
ROOSEVELT, 511 So. 13 1 Bedroom, $112	432-5656
SHURTLEFF ARMS 1 Bedroom, $127	432-2120
WOODROW, 640 So. 12 Efficiency, $76	432-2103

SHURTLEFF'S
1309 L 435-3241
6c

28th & P — 4 rooms, bath, adults, *Utilities except lights.* $125. 489-9293. 15

1637 D — Newer 1 bedroom, just redecorated, shag, central air, partial utilities, 477-6626 & 466-9095. 5

Uni Place — Exceptionally large 3 rooms. Clean. Private. Parking. Bus. Working girls preferred. 466-7132 Eves. 15

4801 Madison — Clean, spacious, 1 bedroom, air, carpet, $125. 466-0928. 15

1 bedroom apartment in Havelock area, pay own utilities, $100 month, call after 5pm 434-6427. 6

1 bedroom apt., nice large rooms, all utilities paid, on busline, available April 9. 434-5539. 15

2532 T ST.
Large roomy one bedroom, fully carpeted, drapes, air, dishwasher, balcony. $165. 489-4659. 5c

140 So. 30th — 3 rooms, bath, heat paid, $110, deposit. 488-8407. 15

5535 Hartley — Attractive 1 bedroom basement for married couple or single person, share utilities, $110. 489-1448. 7

2401 P St. 1 bedroom efficiency. Carpeted. Air. Newly remodeled. $135. 432-8343. 15

Newly decorated basement apt. See to appreciate. 466-5680. 8

28th & E — Small furnished apts. Deposit required. No pets. 435-6685. 15

1905 G — 1 & 2 bedroom apts. opening in April & May. Includes all of the normal accessories with all utilities paid except for electricity. 477-6178 after 5pm. 8

10th & L—Bachelor Apt.
Man-woman — Everything furnished. Kitchenette, air-conditioned, cable TV, maid service. 432-5218. 8: 30-11: 30am. 15

707 Apartments, Unfurnished

2222 VINE—2 bedroom, 2 bath apartments. Furnished or unfurnished. Singles welcome. Call 432-1484 days. Evenings 475-8270. 4*

3250 So. 12—New 1 bedroom deluxe apartment in Arapanoe Village Apartments. Carpeted & draped with dishwasher & disposal. Good storage. Swimming pool & clubhouse. $155 plus utilities. 489-1329. 19

Beautiful Georgetown Apts., 70th & Van Dorn, 1 & 2 bedrooms available from $169. Call 488-0400. 25

20th & G — new deluxe, 1 & 2 bedroom, sound proof, fire resistant, balconies, swimming pool. $150 & up.
JONES APARTMENTS
466-6000 477-7249
6

15th & C
EXCEPTIONALLY NICE
New 1,000 sq. ft. 2 bedroom, 1 of Lincoln's finest apartments with full equipment. $200. 423-8801 6

1831 "J" St. — One bedroom apt., fully carpeted & draped, range, refrigerator, dishwasher and air-conditioned. $145. Lee Snyder 434-6609. AUSTIN REALTY CO. 489-9361
7c

CLOSE-IN
2 large bedrooms, central air, balcony, storage, parking. Be patient calling 475-9479. 18

57th & R — New, extra large 1 bedroom. All appliances. Cable TV. $150. $160. 434-1859, 466-7316. 8

1425 G — Newer 1 bedroom, carpeted, air, mature couple or adult. $135. 475-9410, 489-1676. 19

2 bedroom townhouse in beautiful Southwood. 1½ baths, full basement, carpeted, draped, self-cleaning oven, refrigerator, dishwasher, disposal, garage. $250. Lee Snyder 434-6609. AUSTIN REALTY CO. 489-9361
11c

ATTENTION STUDENTS
You can rent fantastic furniture for your apartment at
INTERIORS DIVERSIFIED
"Furniture Rentals for Today"
132 South 13th 432-8851
11c

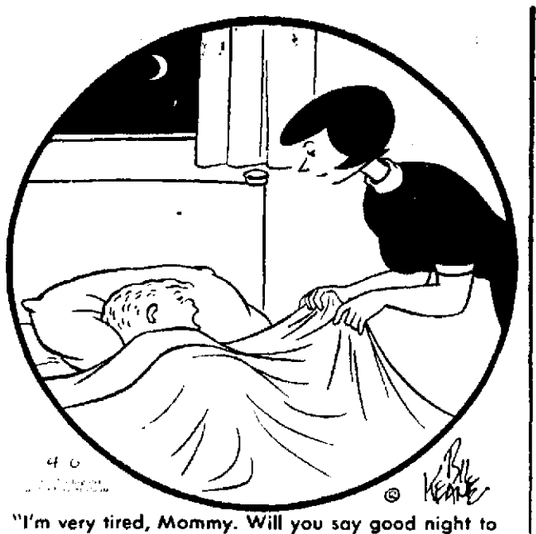
CARIBBEAN APTS.
1215 Arapahoe
2 bedroom apts.
Office No. 218 477-2329
11

Available Now & April 1
Carpeted, one bedroom, dishwasher, disposal, large closets, washing facilities, $135, $145 plus electricity. 2532 Vine. 435-4186, 489-7000, 432-1484. 14c

3629 No. 60th — Deluxe, new 1 bedroom apts. $145 electric kitchen, wall papering, panelling, carpeting, draperies, 24x90 sundeck, individual heating, air-conditioning, water heaters. Carports. Close to bus, library, Wesleyan University. 423-4385, 434-4545 15

1736 So. 13 — 1 bedroom, carpeting, drapes, air conditioning, mature lady. *On busline.* 432-1736 16

56th & VAN DORN
THOMASBROOK APTS.
Now Leasing
1 & 2
BEDROOM APTS.
2 Baths
Fully shag carpeted
Central air
Draperies Furnished
Double Door Refrigerators
Continuous Cleaning ranges
Dishwashers, disposals
Papered Bath
Clubhouse, Swimming Pool
Saunas
Weight & Exercise Rooms
Garages
MANAGER 489-9659
Tom Fellman Co. 17c



"I'm very tired, Mommy. Will you say good night to Jesus for me and tell him I went to bed?"

707 Apartments, Unfurnished

BRAND NEW
5553 Canteberry
2 bedroom with garage, shag carpet, drapes, range, refrigerator, disposal, and cable TV furnished. $195. Duane Larson Con. Co. 435-7448. 13c

COUNTRY CLUB VILLAGE
Is full of nice people
Clubhouse. Swimming pool.
1 BEDROOMS FROM $150
2 BEDROOMS FROM $185
27th & Woods *Phone 489-9181*
17

5436 BENTON
Townhouse, 2 bedrooms, Shag carpet, drapes, central air, basement, couples, no pets, lease. $160. Available Apr. 1st. 489-1828. 29

NEW-HAVELOCK
1 bedroom, shag carpet, stove, refrigerator, and dishwasher. $145 plus electricity. Owner pays heat. Days call BALL REAL ESTATE 477-5271. Evenings, 466-0319. 19c

May 1st. New deluxe large 2 bedrooms, appliances, drapes, couple preferred. $175 2345 Randolph. 435-4629. 30

1227 South 23. 1 bedroom apartment *fully carpeted, draped, range, refrigerator, air-conditioned,* $135. Lee Snyder 434-6609, Austin Realty Co. 489-9361. 19c

3811 St. Paul — New modern, 1 bedroom, woodburning fireplace, washing facilities, garbage disposal, carpeted, drapes, 466-9894. 30

10th & C — Spacious 1 bedroom, shag carpet, drapes, appliances, $125 plus deposit. 477-7730, 477-8356. 30

1215 A
2 bedroom, shag carpet, drapes, *central air, all electric kitchen, heat* paid, available April 1, $175, 477-9923. 31

2139 A — 2 bedrooms, dishwasher, disposal, air. Heat paid. $175. 432-1093. 27

Available now — Large 1 bedroom, carpeted, $135 & $150. All electric kitchen. 2915 No. 53rd. 488-2101, 435-2038. 21

Spacious living room & dining room, lovely kitchen with GE range, refrigerator, dishwasher & disposal, 2 large bedrooms, 1½ baths, all shag carpet, bus to your door, $165, 488-1530 or 488-4174. 23

Large 2 bedroom apartment, completely carpeted & draped, all electric kitchen, 1½ baths, private patio-*balcony, on busline,* $175, 488-1423. 23

349 So. 26 — 1 bedroom apartment available. April 1st. Stove, refrigerator, dishwasher, carpeted & draped. $155 + deposit. 477-1791, 432-2533. 3

Loving Arms Apartments — Now available in 24 unit. Very nice 1 bedroom. Carpeted, air conditioned. Appliances furnished. Recreation & utility room. All utilities paid, except electricity. Call 432-7457, or 434-8429. 5

CAMELOT ARMS
649 SO. 18
DOWNTOWN'S
MOST LUXURIOUS
*Self-cleaning oven
*Ceramic shower-tub
*Dishwasher
*Heavy duty disposal
*Refrigerator
*Heat furnished
*Patio deck
*Extra large one bedroom unfurnished units
*Designs & color coordinated wallpaper, drapes plus carpeting
BONUS FEATURE!
AFTER WORK RELAX ON ROOFTOP SUNDECK
488-1027 A

4303 Touzalin — Available now. New 1 bedroom units in 16-plex. Shag carpet, appliances furnished. Utilities paid except electricity. Call 434-8429. 5

AVAILABLE APRIL 1
1128 Washington — 1 & 2 bedroom apts. carpeted, drapes, stove, refrigerator, air, off-street parking. Laundry facilities, water & garbage paid, no pets, $140, $170 respectively. 477-2587 after 5pm. 6

2 bedroom apt. near Goodyear, 432-1093. 26

Newer modern 2 bedroom, separate laundry. Parking. Available Apr. 1. $175. 475-9479, 477-9651. 6

Beautiful one bedroom apt. 3236 A *St. Garage, air conditioning,* appliances. Immediate occupancy. Call John Burg, 786-3335, 435-6991 after 5pm. 6

NEW 2 BEDROOM APT. close in, utilities paid $195.
488-3174 488-4035
434-6228 477-9198
27

875 So. 48th — 2 bedroom, living room, kitchen, bath, & air conditioned, 488-1661, 8-5pm. 475-7588 after 5pm. 6

NOW LEASING
WESTERN
MANOR
APARTMENTS
40—1 bedroom
38—2 bedroom
GOVERNMENT SUBSIDIZED
236 PLAN
2200 West Que
477-3515
Phillip Stettinger—Owner
Mrs. Byers—Manager
786-5750

707 Apartments, Unfurnished

New apartment — 1 bedroom at 3909 No. 68th Exterior not finished. See anytime during day. Carpeted, *stove, refrigerator, dishwasher, heat* paid. Free cable TV, $145 per month plus electric. Call Res. Mgr. 466-0319 or 477-5271 6c

Southwood Village Apts.
4401 So. 27th. 1—2 bedroom apartment available. For appointment call Mrs. Brown 488-2410. 26c

OPEN
Weekday 6:30-8
Sundays 2-5pm
CAMELOT ARMS
649 SO. 18
DOWNTOWN'S
MOST LUXURIOUS
* Self-cleaning oven
* Ceramic shower-tub
* DISHWASHER
heavy duty disposal
* Refrigerator
* Heat furnished
* Patio deck
* Extra large one bedroom unfurnished units
* Designs & color coordinated wallpaper, drapes plus carpeting
BONUS FEATURE!
AFTER WORK RELAX ON ROOFTOP SUNDECK
488-1027 6

2445 E St. — 1 bedroom apartment, with carpet & drapes. Air conditioning. Disposer. Balcony. $120 + electricity. Phone 432-7169 or 488-3307. 7

635 So. 9th — Newly redecorated, clean, large 1 bedroom, upper, air. $100. Tenant pays light & cooking *gas. Deposit. No pets.* 477-7874. 7

Very nice 3 bedroom apartment with 1600 sq. ft. near Capitol, unfurnished, central air, $190 plus utilities, call 434-1724 for appointment. 7

New deluxe 2 bedroom, carpeted, air conditioning, complete kitchen, 434-0331. 7

Briarhurst
4600 Briarpark Dr.
48th & Highway 2
Spacious Apts. Southeast Lincoln, carpeting, drapes, cable TV, 1, 2 & 3 *bedrooms, club house, pool, etc.* From $148
For more information contact Manager 489-2200
Boetel & Co. 475-4589.
A

1 or 2 bedroom, fully carpeted, stove & refrigerator furnished, $140 & $160 + electric. 3715 No. 44. 467-1014. 8

4828 Meredith — 2 bedroom apt., air-conditioned, carpet, drapes, disposal, $160 plus utilities. 489-8492, 423-8272. 8

Close in deluxe, $160 plus electricity. Barbara Osborn, 432-0123, 489-6393, 931 G, Apt. 12. 432-8025. 8

AVAILABLE NOW
2101 D — 1 bedroom unfurnished, *carpeted, draped, central air, cable* TV, heat furnished. $155 & $160 plus deposit.
1635 F — 1 bedroom furnished, $160 plus deposit.
2950 No. 49 — 1 bedroom unfurnished, electric kitchen, drapes, central air, fireplace, $160 plus deposit.
2144 B — 2 bedroom unfurnished, electric kitchen, drapes, carpet, central air, balcony. $165 plus deposit. *Also 2 bedroom furnished mobile* home, $175 & up.
NEBRASKA
Real Estate Corp, 475-5176
Eves. 432-4883, 423-3288, 477-1674
28c

28th & Garfield — New 2 bedroom, heat, hot water. $187. 423-6341. 9

1221 So. 23 — 2 bedroom apartment, fully carpeted, draped, range, refrigerator, air conditioning, $160, Lee Snyder 434-6609.
AUSTIN REALTY CO. 489-9361
29c

1,000 sq. ft. in this new 2 bedroom apartment, fully carpeted, range, refrigerator, dishwasher, garage, $225. Lee Snyder, 434-6609.
AUSTIN REALTY CO. 489-9361
29c

Couples, widows, retirees, new 2 bedroom, 20th & G, $175. 466-6000 3

AVAILABLE NOW
423-6087
COUNTYSHIRE — 4300 Cornhusker — one bedroom apts., & 2 bedroom townhouses, modern facilities, patios, garage, pool & clubhouse. $150-$185. Caretaker B8, afternoons, evenings 434-1295.

WAVERLY — 1500 22nd Ave. — *Outside the city, but* good access, 2 bedroom townhouses with garage, 1½ baths, equipped kitchens, laundry facilities. $175. Caretaker after 5, 786-2272.

CAMPUS AREA
2920 "P" — Pleasant 2 bedroom townhouse, 1½ baths, attractive central courtyard, private patios, laundry facilities. $185, 475-4600.
1109 NO. 28th — Newer deluxe one bedroom, pool to be completed, off-street parking. $145. Caretaker #1, 477-5135.

3220 APPLE — Just finishing exceptionally nice 15 unit bldg., all one bedroom units, choice of colors, fully equipped kitchens, bar counters, dining area with glass doors to private balcony or patio, laundry facilities, starting at $145. 466-4764

338 SO. 26th — Newer 2 bedroom apt., roomy kitchen with 220 hookups, off-street parking. $180. Caretaker #1, 477-1791.

Charleston Courts
APARTMENTS — TOWNHOUSES
WANT A QUIET HOME IN THE COUNTRY — BUT BE ONLY MINUTES AWAY FROM SHOPPING AND ALL CONVENIENCES — DO YOU ENJOY WATCHING BIRDS AND RABBITS FROM YOUR OWN BALCONY OR PATIO? — THEN ONE OF THE NEW LUXURY APARTMENTS OR TOWNHOUSES IN "CHARLESTON COURT" ARE FOR YOU. COMPLETELY CARPETED AND DRAPED — ALL ELECTRIC KITCHENS — SELF CLEANING OVENS — USE OF 3 LARGE SWIMMING POOLS — YEAR AROUND USE, PLUS MANY OTHER FACILITIES. THE FRIENDLY FOLKS AT CHARLESTON COURT — CHATEAU LA FLEUR WILL BE WAITING FOR YOU TO STOP BY AND VISIT AT — 1025 NORTH 63RD, OR CALL —
434-8351
for information and an appointment
OPEN DAILY 9 to 7; SAT. 9 to 5 — SUN. 1 to 5

707 Apartments, Unfurnished

17th & Van Dorn — Brick 2 bedroom duplex. Spotless. Air. Offstreet parking. $175 + utilities. Year's lease. Office, 475-5096, 434-0186. 12

1330 No. 24 — Couple, available, immaculate, spacious, completely carpeted, draped, refrigerator, stove, all utilities paid, $155. 12

23rd & E — New 1 bedroom, ground floor, appliances, cable, available now, $135. 423-8143. 2

Luxury 2 bedroom, southeast, carpeted, draped, deluxe appliances, 4-plex, no children or pets. 477-4904. 12

3131 "P" — 4 room apartment, new shag carpet throughout, stove, refrigerator & living room drapes, first floor, separate entrance, no pets, $125 plus deposit, call 434-0163 after 5pm. 12

5105 HUNTINGTON
One bedroom, carpet, drapes, dishwasher, air-conditioned, available May 1. $155. 466-3912, 488-1383. 12

6200 Benton — Large 2 bedroom, new carpet, utilities paid, deposit required. No pets. $150. Call after 5pm, 466-1848. 13

20th & A — Beautiful 2 bedroom, parking, air, storage. $170. 489-0254. 3

3 or 4 bedroom, all newly decorated, drapes, carpeting, new bath, Beaver Crossing. Call 488-0884. 3

1540 So. 20th, $135 monthly. 3 room apartment available now. Call Lynette, 477-5271, 488-1443. 13

2658 So. 11—2 bedroom, utilities, *married couple,* 432-9049. Eves. & weekends. 13

The Norylanna — 15th & F — Spacious (over 1600 sq. ft.) & elegant 3 bedrooms, formal dining room, living room, *screened-in porch,* appliances. Central air. Garage available. $190. Call 434-1724 13

2 bedroom, newly remodeled & carpeted. Utilities paid. Ideal for students. 335 No. 18th. After 6pm, 475-8058. 13

Available now, first floor, 1 bedroom, newly redecorated, close-in. 477-4733, 489-4638. 13

Lower duplex — 1 bedroom newly decorated, drapes, air conditioning, carpeting, new bath, kitchen & utility room, in Beaver Crossing. Call 488-0884. 3

Capitol Area — 1½ bedrooms, $142. Utilities paid. 489-4422. 3

744 Marshall — Bedroom & half, *available,* 786-3289, after 4pm. 13

Upper duplex — 1 bedroom, newly decorated, drapes, carpeting, new bath, kitchen & utility room. In Beaver Crossing. Call 488-0884. 3

Available now — 2 bedroom apartment — Completely redecorated, new shag carpet throughout, stove & refrigerator furnished, some furniture, $165, no pets, call 489-2763 after 6pm, anytime weekend 13

1822 H
Lovely 2 bedroom. $210. utilities paid. See *manager evenings,* apt. 8 435-8607. 13

REGENCY
74th & A
Beautiful apts. Pool. Club house. Private patios. Woodburning fireplace, etc.
For more information call Manager 489-9535.
BOETEL & CO.
A

620 So. 17th — One bedroom apt. 2nd floor, stove, refrigerator, no pets. After 5pm 489-7090. 14

2301 A — Shag, many extras. 475-8530. 14

1425 So. 11 — Redecorated 1 bedroom, dining room, carpet, air-conditioned, laundry facilities, heat paid, $138. 477-2732. 15

2125 A — 2 bedroom, utilities, cable TV, carpet, dishwasher, stove, refrigerator, $170. 475-0622, 477-5858. 5

4 room, newly carpeted & decorated second floor apartment, air conditioned, southeast corner of 40th & Sheridan, $140. Drive by & call Wade Scott, Gateway Realty, 489-6468 for appointment. 15

New large 1 & 2 bedroom apartments on South 27th. Appliances. Central air. Carpets. Drapes. Paved *off-street parking.* $155 & $185. Available now or May 1. Lease & deposit required. 477-2997 8

917 Washington — Near new spacious 2 bedroom, carpet, drapes, balcony, appliances. Lease. Deposit. $165. 477-5730. 15

23rd & B — 1 bedroom, Early American Kitchen, large bath, heat paid, $110. 477-2732 15

2831 Que. New 1 bedroom, carpeted, drapes, central air, stove, refrigerator, dishwasher, disposal, patio, parking, utilities except electricity furnished. No Pets! $145

630 Help Wanted Men (guaranteed salary)

BODY MAN
Wanted immediately combination body & painter man. New shop, excellent working conditions, insurance, paid vacation. Apply in person to Art Rice, body shop manager, Vanice Pontiac. 13

Wanted — Full or part-time help, must be neat & clean in appearance, honest & dependable & willing to work. Apply Holiday Station, 28th & "O" 13

Students
Outside work, part time, Buffalo Motel, 347 No. 48. 13

FRONT COUNTER SALESMAN
We need a person interested in learning a specialized trade. Good chance for advancement. Fringe benefits. To apply, come to 801 "N" St.
R. L. WHITE CO. 13

dFULL TIME
Immediate openings for steady workers. Working 45-50 hrs. per week. No experience necessary.
DEETER FOUNDRY INC.
5945 No. 70 13

Night bartender. 5 nights weekly, 6pm-1am. Salary above average. Apply in person Hiway Tavern 300 West P. 13

MAN WANTED
To work in egg processing plant. Year round job, paid vacation, good insurance program, apply in person.
HILL HATCHERY
6010 NO. 56 13

PARTS & SERVICE RUNNER
Must be dependable and have good driving record. No phone calls. Apply in person to Buss at
MOWBRAY BUICK
48th & R 6

MAINTENANCE
HANDYMAN
Permanent responsible position to repair, clean, maintain lawn care & snow removal for apartments & professional building. Salary adjusted to experience & ability. Write Lampshire, 140 So. 27th or call 435-4306, 488-2222 Eves. & Weekends. 15

NEEDED
CAR POLISHER, PAINTER'S HELPER, TIRE MAN. 47½ hour work week, paid vacation, insurance benefits, good starting wage. Apply in person to Al Zach at
MISLE CHEVROLET
50th & O 15c

☆

STOREKEEPER
Immediate full time opening for qualified persons with shipping, receiving, & warehousing experience. Company paid insurance, starting wage $3.18 an hour & other outstanding benefits. Apply in person 8am-4pm.
BRUNSWICK CORP.
4300 Industrial Ave.
An equal opportunity employer 15

APPLY NOW BUSBOY
Full or part time openings at Scott's Pancake Shoppe. Hours open — 8pm-2am & 8am-2pm. Must be neat & dependable, college students welcome, apply in person 9am-11am weekdays or call for an appointment, ask for Mr. Scott, 401 So. 13, 477-1391. 15

TEMPORARY MALE HELP WANTED
FOR YARD WORK
Day shift — 7am-3:30pm. Must have own transportation. Apply in person to Personnel Office:
DORSEY LABORATORIES
N.E. U.S. 6 & Interstate 80
An Equal Opportunity Employer 15

Bricklayers — Wanted EXPERIENCED ONLY. Up to $7.72½c per hour. Phone 8-4:30pm, 466-2060. After 6pm, 489-5702. 5

BUSBOYS — APPLY IN PERSON, ELKS CLUB, 15th & P. 15

LICENSED MAINTENANCE ELECTRICIAN
Minimum 2 yrs. previous experience, 40 hour week, salary commensurate with ability & experience. Call for appointment Monday-Friday 9-4.
LANCASTER MANOR
432-0391 Ext. 26
An equal opportunity employer 15

☆

ARCHITECTURAL DESIGNER
Well established consulting engineering & surveying firm has an immedite opening for a registered architect to take complete charge of architectural department. Possibility for right individual to join firm. Send resume & salary requirements to P.O. Box 339, Grand Island, Neb. or call 308 — 382-8465. 8

SHOP FOREMAN
Construction Equipment
Service and repair. Top wages. Excellent working condition. Many fringe benefits. Permanent. Contact T. C. Jones.
McSHANE CORP.
402—566-3991 8

Cement work, full time, start $2.50 an hour. 3645 Adams. Pre-Cast Step Co. 15

MECHANICS
Mechanics needed, full & part time, any hours available.
AAA TRUCK SERVICE
750 West "P" 15

ABEL CONSTRUCTION CO.
Needs mechanic, form setters, cement finishers, low boy driver and laborers. Contact Walter Gake at
ABEL SHOP
6500 No. 70th Lincoln, Nebr.
Phone 434-0261
Equal opportunity employer 8

LABORERS WANTED
Would you like to work in new facilities? Good pay. Excellent working conditions. Time and half over 40 hrs. Presently working 50 hrs. Apply in person. General Steel Products Co., 6300 Cornhusker Hiway.
An equal opportunity employer. 8

ABEL CONSTRUCTION CO.
Needs experienced motor grader operator for highway construction. Contact Ron Katz or Walter Gake.
ABEL SHOP
6500 No. 70th Lincoln
Telephone days 434-0261
Nights 488-2094
Equal opportunity employer 8

MAIL CLERK
5 DAY, 40 HOUR WEEK
CHANCE FOR ADVANCEMENT
TO COMPUTER ROOM
NEBRASKA DRIVERS LICENSE REQUIRED
Apply 9 to 3
A. C. NIELSEN CO.
200 N. 11th.
AN EQUAL OPPORTUNITY EMPLOYER

630 Help Wanted Men (guaranteed salary)

Meat Cutter. Young, ambitious. Apply in person, Havelock Beef, 60th & Havelock. 15

Part time help eves. & weekends. 18 & over. Hanquist Mobile Service, 17th & Washington. 15

Experienced mechanic. Tune ups, brakes & air conditioning. Guarantee plus percentage. Apply in person Conover Apco, 6300 Havelock. 15

635 Help Wanted Men

SALESMEN
Do you want leads? We have them. $350 per week earnings not difficult. Hundreds of staisfied customers. Call Ron or Gary. 489-7178 or 488-0796. 19

WANTED: LEASE OPERATORS with 3-axle diesel tractors. To haul building materials, steel and pipe on company trailers. Permits furnished by the carrier. Settlements made weekly. For information contact: Personnel Director or Safety Director. Call collect 612-253-4000. A

EXPERIENCED AUTO MECHANIC
Top commissions, new facilities and equipment.
UNI AUTO SALES
2400 No. 48th 6c

NEW & USED CAR SALESMAN
Good working conditions, new facilities, unlimited earnings.
UNI AUTO SALES
2400 No. 48th 6c

Part time evenings! Earn over $75 weekly. Car required. 466-9770. 9

2 immediate openings — Lindsay Soft Water. 488-0909. 14

Sell Multiple line insurance, part-time, we train. 489-6614, 466-1905. A

645 Situations Wanted

Bank Security Guard. Experienced. Excellent references. 434-6036. 6

Will do typing of any kind. Call after 5pm. 489-6286. 12

Will do ironing, 15c per item. 477-5194. 14

Babysitting, my home, Pound Jr. High area. 489-0096. 8

Married couple, no children desire caretakers duties in exchange for apartment. Employed carpenter supervisor experienced in all areas of building repair. After 4pm, 475-0098. 5

650 Child Care

Dependable babysitting. College View Area, beginning Febr. 19. No infants. 475-0084. 9

Will do babysitting — Mrs. Shirley Reiling, my home, 432-2267, weekdays. 31

MARY MOPPET'S
Day Care Center
489-9102 466-6341 475-8557
25c

Licensed babysitting, ex-teacher, night or day. 23rd & South. 435-8527. 5

Aunt Mary's Nursery has vacancy. Fenced yard, licensed. 477-1021 Holdrege. 6

Gaslight Village, licensed Day Care, weekdays, my home only. 432-2682. 6

Excellent care for your children. 4826 Benton. Full time. 467-1694. 6

Babysitting, my home, 3 yrs. & under. No. 48th & Cornhusker, 467-1646. 9

Would like to do babysitting in evenings anytime. 489-5500. 10

Babysitting, your home, Goodyear area. 434-1219 after 4pm. 11

Will babysit, pre-school only, weekdays, no part time, vicinity of 27th & South. 477-5529. 13

Wanted—Babysitting, my home, Southeast Lincoln, 488-4629. 8

Babysitting — My home, before & after school. Riley School. Full time summers. 467-1272. 13

Experienced, loving care for your child. Licensed, references. 5125 Starr. 466-0784. 13

Experienced Babysitting — My home, 24th & Washington. Backyard fenced. 432-6959. 14

Babysitting, my home, weekdays. No infants. Near University. 432-9715. 15

Babysitting my home, day or night, 27th & R area. 435-7196. 12

Rentals

701 Housing Rental Agencies & Service

RENTAL GUIDE
Furnished

3 efficiencies	$65-$95
1 bedroom apt. near Capitol	$95
1 bedroom apt. South	$115
1 bedroom mobile home	$115
Unfurnished	
1 bedroom house, clean	$60
2 bedroom duplex	$135
4 bedroom house, pets OK	$150
2 bedroom house, NW	$160
1033 K 12-7pm	475-4102 14

WE CAN HELP
You save time, save money. Check with us today for low priced quality apartments, houses & duplex. New openings daily. We have over 200 at present.

Efficiency apts. starting at $60.
1 bedroom apts. starting at $70.
2 bedroom apts. starting at $95.
Duplexes sarting at $85.
2 bedroom homes starting at $118.
3 bedroom home staring at $125.
432-7671
Rental Housing, 309 No. 27
6c

704 Apartments, Furnished

2429 O ACE TV 432-8000
RENT A TV
B & W Color & Furniture 12c

1140 No. 25 — Clean, nicely furnished, child. Available. No pets. 432-4198. 12

2000 J
Newer 2 bedroom. Nicely furnished. Excellent close-in location. Will accommodate 3 or 4 people. $195 plus electricity plus deposit. 423-2764. 14

24th & "O"
AVAILABLE NOW — Large one bedroom. Utilities paid. Furnished. Girls or married couple. 432-3151 for appointment. 17

1231 D — 1 bedroom, available April 1, $145, deposit required, 475-2135 after 5pm. 29

☆

CAPITOL CITY VILLA
One & two edroom apartments, unfurnished or furnished, utilities paid, electric kitchen, drapes, full security intercom system. 477-5390. 18

17th & M — 4 rooms, one bedroom, air, carpeted, $140. 435-8291. 22

Air conditioned, one bedroom. Carpeted. 1st floor. Employed lady. 488-3133. 2

Large 1 bedroom, just remodeled, close-in, utilities furnished, $130 + deposit. 489-1412. 3

314 So. 12th — Clean & neat efficiency apts. Adults, 30 years & over. Call for appointment 477-1511. 24c

704 Apartments, Furnished

28th & S — Newly remodeled, carpeted 1 bedroom. Shopping, bus. 434-5618. 5

1915 B — Cozy 1 bedroom 4-plex, carpet, air, 1 person or married couple. $133. 423-2592. 6

12½ So. 52 — Deluxe 2 bedroom. Shower. Boys. Girls. Vacant. 477-7570, 434-0340. 6

1 bedroom basement apt. $85. couples only. 489-4090. 6

Large bedroom apt. nicely furnished, good location, employed couple. 435-8303. 6

Near Capitol, attractive 1 bedroom apt. new carpet, decorations, Cable TV, $110, girls. 477-3461. 6

Modern 1, 2 & 3 bedroom mobile homes. 2625 No. 9. 477-6563. 27

4621 Cooper — 2 bedroom, stove, refrigerator, air. Garbage & water paid. $150. 423-6910. 7

930 "C" — NEW
2 bedroom, lots of closets, air conditioned, suitable for 3 or 4, $190 plus electricity. 423-2663. 27

East Campus — Clean 1 bedroom, utilities paid, inquire, 1215 No. 33. 8

1845 E — Furnished apartment, all utilities paid. Prefer couples. After 4pm. 8

643 So. 11 — Large 2 bedroom, newly decorated, utilities paid, adults, $160, April 1, 477-6105. 8

1632 O — 2 room furnished apt. All furnished, available today. Close in, $14 a week. 1632 O. 29c

Furnished apartment near business district & university, shown by appointment only, 477-9551 evenings, 477-6136 days. 9

927 So. 11th — 1 bedroom, working girls, couples, washer & dryer, 435-8628. 9

Mobile Home for rent in Agnew, Nebr. Partly furnished. 489-2526. 9

Available. Clean efficiency. Employed gentleman only. 432-0075. 9

APT. SEEKING?
Lincoln's One Stop

BLACKSTONE, 300 So. 16	432-2475
1 Bedroom, $110.50	
HOLLY, 1144 So. 11	477-7075
Efficiency, $81	
JULIET, 610 So. 17	435-3855
3 bedroom, $175	
MANOR, 501 So. 13	432-2106
Efficiency, $53.50	
PERSHING	435-3241
1 Bedroom, $106.50	
REGENT, 1626 D	432-2149
1 Bedroom, $95.50	
1 Bedroom, $129	
ROOSEVELT, 511 So. 13	432-5656
1 Bedroom, $112	
SHURTLEFF ARMS	432-2120
1 Bedroom, $127	
WOODROW, 640 So. 12	432-2103
Efficiency, $76	

SHURTLEFF'S
1309 L 435-3241
2c

Nice clean 1 bedroom basement, availabke, reasonable, southeast. 488-6854, eves. 10

1035 So. 17th — Palisade — Completely remodeled, 4 rooms, attractively furnished, carpeted, draperies, utilities, $150. 435-2284, 432-3610. 30

1 bedroom apt. off-street parking, laundry facilities. Deposit. Lease with sub-lease option. $130. 877 No. 26. 432-4559 or 477-8356. 30

Individual cottages with or without kitchens, weekly rates. El Rancho Motel, 475-4383 3-6pm. 10

514 So. 27 — Upstairs, air-conditioned, utilities paid, off street parking. 12

2426 C — 1 bedroom, $150, young married couple. 488-6677. 12

1 Furnished 2 bedroom Apt.
CARIBBEAN APTS.
Office No. 218 477-2329
12

☆

301 So. 18th — 2146 G — 525 So. 25th — Attractively redecorated apts. New shag carpet, off-street parking, laundry facilities, garage available. Starting $125. 434-6421, 466-4040. 12

1 bedroom mobile home, washer, pool, clubhouse. $165. 434-8815, 472-3370. 12

4 room furnished apartment, 505 So. 14th — Private bath. 12

1835 D — Beautifully furnished large one bedroom apt., air, utilities $165. 477-2854. 2

1221 G — 1 bedroom, carpeted, air washing facilities. $150. Deposit. 475-4663. 12

1111 H — The Francine — 3 rooms, $77. + lights. Adults. 2

10th & G — 2 rooms, share bath, second, utilities, gentleman, 435-2705. 12

1143 So. 17 — 1st floor, 4 rooms, fireplace, spacious, carpeted, 423-1644. 2

1739 G — One bedroom, carpeted, nicely furnished. All utilities paid except electricity. $135. 423-6991, 423-6698. 2

16th & D — Spacious 2 bedroom, attractively furnished, carpeting, draperies. Accommodates 4. $185. 432-3610, 435-2284. 3

Bethany-ground floor, bedroom-living room combination. Utilities. $90. Deposit. 466-0607. 13

1102 "H" — 1 room efficiency, share bath, call 477-4971 after 6pm. 13

1201 West O—2 bedrooms, air conditioned, carpeted, $175. 432-2853. 13

Capitol area — Efficiency, utilities paid, share bath, 423-1808. 13

2727 So. 14 — One bedroom, central air, laundry, $90. Utilities paid, Available May 1st. Appointment 435-4543. 2

26th & Q—3 bedroom, carpeted, Fireplace, dining room, utilities paid, call 434-1448. 13

1522 So. 23rd — 1 bedroom, walkout basement, all utilities paid, $110 per month. Call Wade Scott, Gateway Realty, 489-6468, leave message. 13

Large 2 bedroom apartment, available Apr. 15, air-conditioned, all utilities paid, no pets, $165. Call 489-2763 after 6pm, anytime weekends. 13

912 So. 17 — Nice carpeted one bedroom apt. air conditioner, for 2 or 3, $135. Available May 15. 475-2751 after 5. 6

913 So. 12th — One bedroom, air conditioning, utilities paid, 475-9868, 475-8938. 13

REAL NICE
One bedroom, lots of closets, central air, fully carpeted, bath with tub & shower. Available now.
Art Johnson Realty 477-1271
13c

27th & N — 1 room efficiency — $48 including utilities. + deposit 477-9666. 13

1445 Mulberry — 4 bedroom house, $200.
2444 P, No. 6 — 1 bedroom, $93.
2929 P — 3 bedroom, $143.
2926 P, No. 3 — 1 bedroom, $112.
634 A — 2 bedroom, $117.
2811 F — 1 bedroom, $83.
477-8273 13

1 BEDROOM
623 SO. 18
New — twin or king — lots of super furniture — locked entry & intercom eliminates hassel. Buses, Mini bus, bike, hike, or hitch. We pay all utilities. $165. Available May 1st.
432-0068 488-1731 477-3617
14

Havelock. Basement Apartment — Private bath & entrance. Available now. Call 466-3319. 14

643 So. 11 — Clean 1 bedroom apt., utilities paid. Adults. 477-6105. 14

2725 So. 16 — Clean, comfortable, basement. Knotty pine finish. Private entrance. Prefer male employed adult. $92 + electricity. Available April 15. 432-8026. 14

Students wanted, all utilities paid, 3 bedrooms with fireplace, off-street parking & storage. $200. 432-9808. 14

1630 G — Clean, Comfortable. Bedroom, apartment accommodates 2. Carpeted. Laundry. Nicely furnished. Utilities. $125. 432-3610. 15

One bedroom basement apartment, $100 plus utilities. No pets or children. Call 466-1564 after 5pm. 7

704 Apartments, Furnished

1928 A — See this! Beautifully furnished, air-conditioned, frost free refrigerator, carpeted living room & bedroom, utilities, parking, private entrance, no children or pets, employed married couple. A

Clean, quiet, soft water, Maytag, air-conditioned, 432-4963. 4

East Campus — 5 room, parking, $150 plus gas. Available. 466-0706. 14

2 bedroom, Southeast. With kitchen, bath, dining area, living room with fireplace, carpet & air conditioning. All utilities paid, $175. 488-2236 days, 488-3667 eves. 14

Wanted: Married couple, 30 or over as caretakers for apartment building. Rent, utilities & telephone furnished. Hospital insurance program, incentive bonus, wife must be unemployed. Apply stating ages, children if any, husband's past & present employment. Journal Star box 166. 14

1 bedroom, air, shag, $135 + lights & gas. 2901 E St. 477-1739, appointment. 12

APT. SEEKING?
Lincoln's One Stop

BLACKSTONE, 300 So. 16	432-2475
1 Bedroom, $110.50	
HOLLY, 1144 So. 11	477-7075
Efficiency, $81	
JULIET, 610 So. 17	435-3855
3 bedroom, $175	
MANOR, 501 So. 13	432-2106
Efficiency, $67	
PERSHING	435-3241
1 Bedroom, $106.50	
REGENT, 1626 D	432-2149
1 Bedroom, $112	
1 Bedroom, $129	
ROOSEVELT, 511 So. 13	432-5656
1 Bedroom, $112	
SHURTLEFF ARMS	432-2103
Efficiency, $72	

SHURTLEFF'S
1309 L 435-3241
6c

28th & P — 4 rooms, bath, adults, Utilities except lights. $125. 489-9293. 15

1637 D — Newer 1 bedroom, just redecorated, shag, central air, partial utilities, 477-6626 & 466-9095. 5

Uni Place — Exceptionally large 3 rooms. Clean. Private. Parking. Bus. Working girls preferred. 466-7132 Eves. 15

4801 Madison — Clean, spacious, 1 bedroom, air, carpet, $125. 466-0928. 15

1 bedroom apartment in Havelock area, pay own utilities, $100 month, call after 5pm 434-6427. 6

1 bedroom apt., nice large rooms, all utilities paid, on busline, available April 9. 434-5539. 15

2532 T ST.
Large roomy one bedroom, fully carpeted, drapes, air, dishwasher, balcony. $165. 489-4659. 5c

140 So. 30th — 3 rooms, bath, heat paid, $110, deposit. 488-8407. 15

5535 Hartley — Attractive 1 bedroom basement for married couple or single person, share utilities, $110, 489-1448. 7

2401 P St. 1 bedroom efficiency. Carpeted. Air. Newly remodeled. $135. 432-8343. 15

Newly decorated basement apt. See to appreciate. 466-5680. 8

28th & E — Small furnished apts. Deposit required. No pets. 435-6685. 15

1905 G — 1 & 2 bedroom apts. opening in April & May. Includes all of the normal accessories with all utilities paid except for electricity. 477-6178 after 5pm. 8

10th & L—Bachelor Apt.
Man-woman — Everything furnished. Kitchenette, air-conditioned, cable TV, maid service. 432-5218, 8:30-11:30am. 15

707 Apartments, Unfurnished

2222 VINE—2 bedroom, 2 bath apartments. Furnished or unfurnished. Singles welcome. Call 432-1484 days. Evenings 475-8270. 4*

3250 So. 12—New 1 bedroom deluxe apartment in Arapahoe Village Apartments. Carpeted & draped with dishwasher & disposal. Good storage. Swimming pool & clubhouse. $155 plus utilities. 489-1329. 19

Beautiful Georgetown Apts., 70th & Van Dorn. 1 & 2 bedrooms available from $169. Call 488-0400. 25

20th & G — new deluxe, 1 & 2 bedroom, sound proof, fire resistant, balconies, swimming pool. $150 & up.
JONES APARTMENTS
466-6000 477-7249
6

15th & C
EXCEPTIONALLY NICE
New 1,000 sq. ft. 2 bedroom, 1 of Lincoln's finest apartments with full equipment, $200, 423-8801. 6

1831 "J" St. — One bedroom apt., fully carpeted & draped, range, refrigerator, dishwasher and air-conditioned. $145. Lee Snyder 434-6609. AUSTIN REALTY CO. 489-9361
7c

CLOSE-IN
2 large bedrooms, central air, balcony, storage, parking. Be patient calling 475-9479. 18

57th & R — New, extra large 1 bedroom. All appliances. Cable TV, $150. $160. 434-1859, 466-7316. 8

1425 G — Newer 1 bedroom, carpeted, air, mature couple or adult. $135, 475-9410, 489-1676. 19

2 bedroom townhouse in beautiful Southwood, 1½ baths, full basement, carpeted, draped, self-cleaning oven, refrigerator, dishwasher, disposal, garage. $250. Lee Snyder 434-6609. AUSTIN REALTY CO. 489-9361
11c

ATTENTION STUDENTS
You can rent fantastic furniture for your apartment at
INTERIORS DIVERSIFIED
"Furniture Rentals for Today"
132 South 13th 432-8851
11c

CARIBBEAN APTS.
1215 Arapahoe
2 bedroom apts.
Office No. 218 477-2329
11

Available Now & April 1
Carpeted, one bedroom, dishwasher, disposal, large closets, washing facilities, $135, $145 plus electricity. 2532 Vine. 435-4186, 489-7000, 432-1484.
14c

3629 No. 60th — Deluxe, new 1 bedroom apts. $145 electric kitchen, wall papering, panelling, carpeting, draperies, 24x90 sundeck, individual heating, air-conditioning, water heaters. Carports. Close to bus, library, Wesleyan University, 423-4385, 434-4545. 15

1736 So. 13 — 1 bedroom, carpeting, drapes, air conditioning, mature lady. On busline. 432-1736. 16

56th & VAN DORN
THOMASBROOK APTS.
Now Leasing
1 & 2
BEDROOM APTS.
2 Baths
Fully shag carpeted
Central air
Draperies Furnished
Double Door Refrigerators
Continuous
Cleaning ranges
Dishwashers, disposals
Papered Bath
Clubhouse, Swimming Pool
Saunas
Weight & Exercise Rooms
Garages
MANAGER 489-9659
Tom Fellman Co.
17c



"I'm very tired, Mommy. Will you say good night to Jesus for me and tell him I went to bed?"

707 Apartments, Unfurnished

BRAND NEW
5553 Canteberry
2 bedroom with garage, shag carpet, drapes, range, refrigerator, disposal, and cable TV furnished. $195. Duane Larson Con. Co. 435-7448. 13c

COUNTRY CLUB VILLAGE
Is full of nice people
Clubhouse. Swimming pool.
1 BEDROOMS FROM $150
2 BEDROOMS FROM $185
27th & Woods Phone 489-9181
17

5436 BENTON
Townhouse, 2 bedrooms, Shag carpet, drapes, central air, basement, couples, no pets, lease. $160. Available Apr. 1st. 489-1828. 29

NEW-HAVELOCK
1 bedroom, shag carpet, stove, refrigerator, and dishwasher. $145 plus electricity. Owner pays heat. Days call BALL REAL ESTATE 477-5271. Evenings, 466-0319. 19c

May 1st. New deluxe large 2 bedrooms, appliances, drapes, couple preferred. $175 2345 Randolph. 435-4629. 30

1221 South 23. 1 bedroom apartment fully carpeted, draped, range, refrigerator, air-conditioned, $135. Lee Snyder 434-6609, Austin Realty Co. 489-9361. 19c

3811 St. Paul — New modern, 1 bedroom, woodburning fireplace, washing facilities, garbage disposal, carpeted, drapes, 466-9894. 30

10th & C — Spacious 1 bedroom, shag carpet, drapes, appliances, $125 plus deposit, 477-7730, 477-8356. 30

1215 A
2 bedroom, shag carpet, drapes, central air, all electric kitchen, heat paid, available April 1, $175. 477-9923. 31

2139 A — 2 bedrooms, dishwasher, disposal, air. Heat paid. $175. 432-1093. 21

Available now — Large 1 bedroom, carpeted, $135 & $150. All electric kitchen. 2915 No. 53rd. 488-2101, 435-2038. 21

Spacious living room & dining room, lovely kitchen with GE range, refrigerator, dishwasher & disposal, 2 large bedrooms, 1½ baths, all shag carpet, bus to your door, $165, 488-1530 or 488-4174. 23

Large 2 bedroom apartment, completely carpeted & draped, all electric kitchen, 1½ baths, private patio-balcony, on busline, $175, 488-1423. 23

349 So. 26 — 1 bedroom apartment available. April 1st. Stove, refrigerator, dishwasher, carpeted & draped. $155 + deposit. 477-1791. 432-2533. 3

Loving Arms Apartments — Now available in 24 unit. Very nice 1 bedroom. Carpeted, air conditioned. Appliances furnished. Recreation & utility room. All utilities paid, except electricity. Call 432-7457, or 434-8429. 5

CAMELOT ARMS
649 SO. 18
DOWNTOWN'S
MOST LUXURIOUS
*Self-cleaning oven
*Ceramic shower-tub
*Dishwasher
*Heavy duty disposal
*Refrigerator
*Heat furnished
*Patio deck
*Extra large one bedroom unfurnished units
*Designs & color coordinated wallpaper, drapes plus carpeting
BONUS FEATURE!
AFTER WORK RELAX ON ROOFTOP SUNDECK
488-1027
A

4303 Touzalin — Available now. New 1 bedroom units in 16-plex. Shag carpet, appliances furnished. Utilities paid except electricity. Call 434-8429. 5

AVAILABLE APRIL 1
1128 Washington — 1 & 2 bedroom apts. carpeted, drapes, stove, refrigerator, air, off-street parking. Laundry facilities, water & garbage paid, no pets, $140, $170 respectively. 477-2587 after 5pm. 6

2 bedroom apt. near Goodyear, 432-1093. 26

Newer modern 2 bedroom, separate laundry. Parking. Available Apr. 1. $175. 475-9479, 477-9651. 6

Beautiful one bedroom apt. 3236 A St. Garage, air conditioning, appliances. Immediate occupancy. Call John Burg, 786-3335, 435-6991 after 5pm. 6

NEW 2 BEDROOM APT. close in, utilities paid $195.
488-3174 488-4035
434-6228 477-9198
27

875 So. 48th — 2 bedroom, living room, kitchen, bath, & air conditioned, 488-1661, 8-5pm. 475-7588 after 5pm. 6

NOW LEASING
WESTERN MANOR APARTMENTS
40—1 bedroom
38—2 bedroom
GOVERNMENT SUBSIDIZED 236 PLAN
2200 West Que
477-3515
Phillip Stettinger—Owner
Mrs. Byers—Manager
786-5750

707 Apartments, Unfurnished

New apartment — 1 bedroom at 3909 No. 68th Exterior not finished. See anytime during day. Carpeted, stove, refrigerator, dishwasher, heat paid. Free cable TV, $145 per month plus electric. Call Res. Mgr. 466-0319 or 477-5271 6c

Southwood Village Apts.
4401 So. 27th. 1—2 bedroom apartment available. For appointment call Mrs. Brown 488-2410. 26c

OPEN
Weekday 6:30-8
Sundays 2-5pm
CAMELOT ARMS
649 SO. 18
DOWNTOWN'S
MOST LUXURIOUS
* Self-cleaning oven
* Ceramic shower-tub
* DISHWASHER heavy duty disposal
* Refrigerator
* Heat furnished
* Patio deck
* Extra large one bedroom unfurnished units
* Designs & color coordinated wallpaper, drapes plus carpeting
BONUS FEATURE!
AFTER WORK RELAX ON ROOFTOP SUNDECK
488-1027
6

2445 E St. — 1 bedroom apartment, with carpet & drapes. Air conditioning. Disposer. Balcony. $120 + electricity. Phone 432-7169 or 488-3307. 7

635 So. 9th — Newly redecorated, clean, large 1 bedroom, upper, air. $100. Tenant pays light & cooking gas. Deposit. No pets. 477-7874. 7

Very nice 3 bedroom apartment with 1600 sq. ft. near Capitol, unfurnished, central air, $190 plus utilities, call 434-1724 for appointment. 7

New deluxe 2 bedroom, carpeted, air conditioning, complete kitchen, 434-0331. 7

Briarhurst
4600 Briarpark Dr.
48th & Highway 2
Spacious Apts. Southeast Lincoln, carpeting, drapes, cable TV, 1, 2 & 3 bedrooms, club house, pool, etc. From $148
For more information contact Manager 489-2200
Boetel & Co. 475-4589.
A

1 or 2 bedroom, fully carpeted, stove & refrigerator furnished, $140 & $160 + electric. 3715 No. 44. 467-1014. 8

4828 Meredith — 2 bedroom apt., air-conditioned, carpet, drapes, disposal, $160 plus utilities. 489-8492, 423-8272. 8

Close in deluxe, $160 plus electricity. Barbara Osborn, 432-0123, 489-6394, 931 G, Apt. 12. 432-8025. 8

AVAILABLE NOW
2101 D — 1 bedroom unfurnished, carpeted, draped, central air, cable TV, heat furnished. $155 & $160 plus deposit.
1635 F — 1 bedroom furnished, $160 plus deposit.
2950 No. 49 — 1 bedroom unfurnished, electric kitchen, drapes, central air, fireplace, $160 plus deposit.
2144 B — 2 bedroom unfurnished, electric kitchen, drapes, carpet, central air, balcony. $165 plus deposit. Also 2 bedroom furnished mobile home, $175 & up.
NEBRASKA
Real Estate Corp, 475-5176
Eves. 432-4883, 423-3288, 477-1674
28c

28th & Garfield — New 2 bedroom, heat, hot water, $187. 423-6341. 9

1221 So. 23 — 2 bedroom apartment, fully carpeted, draped, range, refrigerator, air conditioning, $160, Lee Snyder 434-6609
AUSTIN REALTY CO. 489-9361
29c

1,000 sq. ft. in this new 2 bedroom apartment, fully carpeted, range, refrigerator, dishwasher, garage, $225. Lee Snyder, 434-6609.
AUSTIN REALTY CO. 489-9361
29c

Couples, widows, retirees, new 2 bedroom, 20th & G, $175. 466-6000. 3

AVAILABLE NOW
423-6087
COUNTYSHIRE — 4300 Cornhusker — one bedroom apts., & 2 bedroom townhouses, modern facilities, patios, garage, pool & clubhouse. $150-$185. Caretaker B8, afternoons, evenings 434-1295.

WAVERLY — 1500 22nd Ave. — Outside the city, but good access, 2 bedroom townhouses with garage, 1½ baths, equipped kitchens, laundry facilities. $175. Caretaker after 5, 786-2272.

CAMPUS AREA
2920 "P" — Pleasant 2 bedroom townhouse, 1½ baths, attractive central courtyard, private patios, laundry facilities. $185, 475-4600.
1109 NO. 28th — Newer deluxe one bedroom, pool to be completed, off-street parking. $145. Caretaker #1, 477-5135.

3220 APPLE — Just finishing exceptionally nice 15 unit bldg., all one bedroom units, choice of colors, fully equipped kitchens, bar counters, dining area with glass doors to private balcony or patio, laundry facilities, starting at $145. 466-4764

338 SO. 26th — Newer 2 bedroom apt., roomy kitchen with 220 hookups, off-street parking. $180. Caretaker #1, 477-1791.

Charleston Courts
APARTMENTS — TOWNHOUSES
WANT A QUIET HOME IN THE COUNTRY* — BUT BE ONLY MINUTES AWAY FROM SHOPPING AND ALL CONVENIENCES — DO YOU ENJOY WATCHING BIRDS AND RABBITS FROM YOUR OWN BALCONY OR PATIO? — THEN ONE OF THE NEW LUXURY APARTMENTS OR TOWNHOUSES IN "CHARLESTON COURT" ARE FOR YOU. COMPLETELY CARPETED AND DRAPED — ALL ELECTRIC KITCHENS — SELF CLEANING OVENS — USE OF 3 LARGE SWIMMING POOLS — YEAR AROUND USE, PLUS MANY OTHER FACILITIES. THE FRIENDLY FOLKS AT CHARLESTON COURT — CHATEAU LA FLEUR WILL BE WAITING FOR YOU TO STOP BY AND VISIT AT — 1025 NORTH 63RD, OR CALL —
434-8351
for information and an appointment
OPEN DAILY 9 to 7; SAT. 9 to 5 — SUN. 1 to 5

707 Apartments, Unfurnished

17th & Van Dorn — Brick 2 bedroom duplex. Spotless. Air. Offstreet parking. $175 + utilities. Year's lease. Office, 475-5096, 434-0186. 12

1330 No. 24 — Couple, available, immaculate, spacious, completely carpeted, draped, refrigerator, stove, all utilities paid, $155. 12

23rd & E — New 1 bedroom, ground floor, appliances, cable, available now, $135. 423-8143. 2

Luxury 2 bedroom, southeast, carpeted, draped, deluxe appliances, 4-plex, no children or pets. 477-4904. 12

3131 "P" — 4 room apartment, new shag carpet throughout, stove, refrigerator & living room drapes, first floor, separate entrance, no pets, $125 plus deposit, call 434-0163 after 5pm. 12

5105 HUNTINGTON
One bedroom, carpet, drapes, dishwasher, air-conditioned, available May 1. $155. 466-3912, 488-1383. 12

6200 Benton — Large 2 bedroom, new carpet, utilities paid, deposit required. No pets. $150. Call after 5pm, 466-1848. 13

20th & A — Beautiful 2 bedroom, parking, air, storage, $170. 489-0254. 3

3 or 4 bedroom, all newly decorated, drapes, carpeting, new bath, Beaver Crossing. Call 488-0884. 3

1540 So. 20th, $135 monthly. 3 room apartment available now. Call Lynette, 477-5271, 488-1443. 13

2658 So. 11—2 bedroom, utilities, married couple, 432-9049. Eves. & weekends. 13

The Noryianna — 15th & F — Spacious (over 1600 sq. ft.) & elegant. 3 bedrooms, formal dining room, living room, screened-in porch, appliances. Central air. Garage available. $190. Call 434-1724. 13

2 bedroom, newly remodeled & carpeted. Utilities paid. Ideal for students. 335 No. 18th. After 6pm, 475-8058. 13

Available now, first floor, 1 bedroom, newly redecorated, close-in. 477-4733, 489-4638. 13

Lower duplex — 1 bedroom newly decorated, drapes, air conditioning, carpeting, new bath, kitchen & utility room, in Beaver Crossing. Call 488-0884. 3

Capitol Area — 1½ bedrooms, $142. Utilities paid. 489-4422. 3

744 Marshall — Bedroom & half, available, 786-3289, after 4pm. 13

Upper duplex — 1 bedroom, newly decorated, drapes, carpeting, new bath, kitchen & utility room. In Beaver Crossing. Call 488-0884. 3

Available now — 2 bedroom apartment — Completely redecorated, new shag carpet throughout, stove & refrigerator furnished, some furniture, $165, no pets, call 489-2763 after 6pm, anytime weekend. 13

1822 H
Lovely 2 bedroom, $210, utilities paid. See manager evenings, apt. 8. 435-8607. 13

REGENCY
74th & A
Beautiful apts. Pool. Club house. Private patios. Woodburning fireplace, etc.
For more information call Manager 489-9535.
BOETEL & CO.
A

620 So. 17th — One bedroom apt. 2nd floor, stove, refrigerator, no pets. After 5pm 489-7090. 14

2301 A — Shag, many extras. 475-8530. 14

1425 So. 11 — Redecorated 1 bedroom, dining room, carpet, air-conditioned, laundry facilities, heat paid, $138. 477-2732. 15

2125 A — 2 bedroom, utilities, cable TV, carpet, dishwasher, stove, refrigerator, $170. 475-0622, 477-5858. 5

4 room, newly carpeted & decorated second floor apartment, air conditioned, southeast corner of 40th & Sheridan, $140. Drive by & call Wade Scott, Gateway Realty, 489-6468 for appointment. 15

New large 1 & 2 bedroom apartments on South 27th. Appliances. Central air, Carpets. Drapes. Paved off-street parking. $155 & $185. Available now or May 1. Lease & deposit required. 477-2997. 8

917 Washington — Near new spacious 2 bedroom, carpet, drapes, balcony, appliances. Lease. Deposit. $165. 477-5730. 15

23rd & B — 1 bedroom, Early American Kitchen, large bath, heat paid, $110. 477-2732. 15

2831 Que. New

805 Acreages

80 Acres — 11 mi. Southeast of Lincoln. ½ pasture, & ½ crop ground. In Southeast Rural Water District. Reply to Journal Star Box No. 192. 15

FIVE Acre tract with trees. Hilltop homesite with beautiful view of countryside. Just off Hiway 77 South of Wahoo, barely over 20 minutes from Lincoln. A small house. Large barn and sheds on property.
DON ROBERTS 345-8828
GATEWAY REALTY OMAHA 333-9000
8c

Exclusive listing 27 level acres, close in, 54 rod frontage on paving, Mid 50's. Financing available. Olson Real Estate. 488-7052. 6

5.26 ACRES

and a good older 4 bedroom home, nicely draped, & completely carpeted. Has newer roof, combinations, furnace & hot water heater. Outbuildings. Good water, excellent location & good road within 20 minutes of Lincoln. Call for particulars.

Felton Real Est. 432-6631
Henderson 423-1492 Ed 488-7150
Parish 423-6022 Dale 434-6695
8c

ACREAGES

1. WILDERNESS PARK ESTATES — High on a hill 4 miles south of Lincoln. We still have a very nice selection of 3 & 5 acre tracts left. Lincoln schools for Jr. & Sr. High. We will also be glad to give you a package figure on house, well & septic tank & land.
Virgil Beckman 489-0118
Betty Christiansen 466-5481

Lincoln Securities Co.
609 Lincoln Benefit Life Bldg.
134 So. 13 REALTORS 432-7591
7c

808 Farms & Farm Land

Want Farm, 80 acres or more near Lincoln, cash or contract. Journal-Star Box 171. 27

LAND

We are completely sold out, we are desperately in need of more farm listings as we have many qualified customers. We would appreicate a call from you & we will appraise at no obligation.
1. ACREAGES—We have choice 3 & 5 acre tracts overlooking Lincoln. Call for information.
Virgil Beckman 489-0118

Lincoln Securities Co.
609 Lincoln Benefit Life Bldg.
134 So. 13 Realtors 432-7591
7c

LINCOLN'S ONLY MODULAR HOME DEVELOPMENT

10 floor plans to choose from

From

$10,500 to $15,000

Furnished, ready to move in. You may be sorry if you purchase before visiting us.

Go Modern—Go Moudlar

19TH & SUPERIOR
2701 NO. 27

BILL CARROLL
Builder, Developer
432-4702 435-3291
1c

Unimpraved 160 acres, 18 miles north on black top. 60 acres pasture, 2 ponds, will divide in two 80's. 785-2141, 785-2142 10

WALNUT VALLEY PARADISE

One mile of running stream bordered by trees, berries and lush grass. Full set of buildings in center of this 130 acre tract with commanding view of farm land, stream and paved highway. $500 per acre, on contract.

PROCTOR REALTY
33 & O
477-7737 477-7735
Eves. & Sun: Borchers 435-1608
Proctor 488-9574
Cooper 432-0818
15c

FOR SALE: 80 acre improved farm located 2½ miles north, 1 mile west and ½ mile north of the Milford Interchange on I-80. Four room house, not modern, other farm buildings, Blue River runs through farm. Farmstead available immediately. Contact National Farms Co., Box 491, York, Neb. 8

810 Condominiums

BUY LIKE RENT — Colorado Condominium near Vail & Aspen. 488-4718 OWNERS' SALES 489-6060
8c

815 Houses for Sale

Newer 3 + 1 bedroom. Northeast. Central air, finished basement, bar, completely redecorated. Immaculate. $22,500. 475-2590 15

Remodeled, carpeted & tiled. 4 bedroom, 2 full baths, shower in basement, fireplace. 434-7542 6

Excellent condition — 2 bedroom — attached garage, patio. 489-3262, 3420 Pawnee 7

Owner transferred — 4801 So. 57 — Open Sunday 2-5 — 120 sq. ft. in this 3 bedroom brick & frame ranch, fully carpeted, central air, humidifier, water softener, built-in dishwasher, range, hood, garbage disposal, full basement, finish to your taste, includes ¾ bath, fixtures & space for 4th bedroom & rec room, lower 30's. 489-0349 8

By owner — 2 bedroom, south location, formal dining room with china closet, new decor & carpet, full basement, nice sized fenced yard, garage. 475-0828 8

By owner — 2 bedroom frame house, full basement, nice sized yard, garage. $10,000. 432-2481, 611 "C" 8

For Sale By Owner — 4527 Cleveland. $20,000 large or older 4 or 5 bedroom house, 2 baths garage, call 489-8594 8

NEW LISTING
5015 Benton

Real nice 3 bedroom in excellent school location with attached garage. Carpet & air conditioned. Priced $19,800. Ivan 488-4809.

NEBRASKA
Real Estate Corp., 475-5176
29c

COLLEGE VIEW

By Owner — 4530 So. 49th. Nice 3 bedroom split level, 1½ baths, central air, new carpet, range, dishwasher, water softener, attached garage, basement, patio, fenced yard, low traveled street. $29,900. Open Sun. 2-5. 489-3467. 10c

NEW LISTING

Close in near Old Cheney Road. 2 bedroom modern older home with full basement, 2 garages, barn, corral, milk shed, chicken coop and dog kennel. Situated on 8+ acres with many large trees, wooded flowing stream and a possibility of about a one-half acre pond with a little work. One parking space for mobile home also on property which rents for $35 per month. 2 90' x 4" wells. $27,900. To see call
BOB STRAYER 466-0784

TOWN & COUNTRY
5615 "O" 489-9311

Belmont Construction Company
Quality Homes at a Modest Price
432-0315 3900 No. 14th
25c

1205 Claremont — 1 bedroom, garage. $9750. See by appointment. 488-7447. 25

3 bedroom frame house, fenced backyard, finished basement, central air, behind Pound Jr. High School, call after 12 for showing. 488-3865-4821 So. 47. 6

Remodeled brick home. Beautiful woodwork. New kitchen. Crete 826-2003. 9

2 bedroom bungalow, 3 miles from Lincoln in Cheney, Neb. New foundation with 4 lots. 488-8329, or 488-8182. 9

By Owner — 2 bedroom, patio, finished basement. Fenced. Central Air. Carpet. Drapes. Northeast. $19,000. 434-3659. 9

Newer ranch style home in Syracuse, 30 minutes east of Lincoln, full basement, 2 plus one bedrooms, 1½ baths, dining room, new shag carpets, new drapes, step free entrance, air conditioned, 1½ stall attached garage. See anytime weekends, after 5pm week days, 333 Park St. 269-6461. 9

IT'S ALL TOGETHER

In this beautiful custom built home with many great features such as sunken living room, fireplace in kitchen, large main floor family room with a fantastic fireplace. Split level, private patio with fireplace & gas grill. This is a real family home or entertainment center with 2200 sq. ft. Located on nice corner lot in Piedmont area. Call 489-7985 to see. By owner. $135 A. Price $46,500. 10

SELECT HOMES

1. NEW LISTING—MALCOLM—Here's a 3 year old Beltline brick A frame with 1706 sq. ft. 3 bedrooms, 2 full baths with showers, country kitchen, family room, dining room, double garage. Balcony overlooking a ½ acre of beautiful landscaping with split rail fence. $39,500.
2. NEW LISTING—STONE HOME IN EAST LINCOLN — Large 4 bedroom dining room, living room, kitchen plus breakfast nook. All on one floor. Double stone wood burning fireplace. Completely finished basement, double attached garage with electric door. Beatuful landscaped lot. Priced $54,000.
3. WELLINGTON GREENS — No steps to climb in this immaculate 2 bedroom, one owner condominium. 2½ baths, 2 fireplaces, double garage, all the built-ins.
4. DUPLEX — SOUTHEAST — Large 2 bedroom, 1st floor; Large 1 bedroom 2nd floor. Multiple D Zoned lot. Double garage. Good buy. $21,500.
5. MALCOLM PRAIRIE HILLS ADDITION — COUNTRY LIVING WITH CITY CONVENIENCE. We have various floor plans under construction ready for occupancy soon. Save on taxes & lot cost. City water & sewer. VA, FHA loans availble. The Branched Oak Lake, largest lake in southwest Nebraska, just 3 miles north of Malcolm.

OFFICE 432-7591
Virgil Beckman 489-0118
Betty Christiansen 466-5481
Lincoln Securities Co.
609 Lincoln Benefit Life Bldg.
REALTOR 134 So. 13
7c

"BE ON THE MOVE WITH"

"1st" REALTY

1. UNDER ALL, the land — 30, 40 or 80 acres near the city. The 80 acres has a nice farm home and other buildings; live there and develop the land into acreage sites. Possible contract sale.
2. TREES, green grass and space around this ranch brick home in choice location. Mid forties.
3. FOUR BEDROOM family home near schools and shopping. Northeast. $18,000.
4. LAND O'LIVING — Brick ranch with daylight walkout tower level on four acres inside city. Could sell off lots.
5. TWO PARCELS near 84th & Hiway 2. Will sell 18 acres and 43 acres. Great development potential.
6. IN HALLAM, an excellent 3 bedroom trailer home including the lot it is on, 95 x 75. Completely furnished.

OFFICE 432-0343
AFTER HOURS, PLEASE CALL

Kasey Hartman	488-1116
Joanie Kuhn	432-1658
Roger Reifshauge	488-6717
Bob Haerner	488-2515
Willard Wells	488-5442
Betty Heckman	489-7795

FIRST REALTY
OF LINCOLN, INC.
1305 "L"
7c

For Sale — Mobile home — 3 bedroom, completely furnished, carpeted throughout, 434-3064 for appointment. 9

Duplex — Two 1 bedroom units — Bathroom. Needs repair. $7500. 475-5222. 2

By owner: Charming 2 plus bedrooms stone ranch, newly decorated, draped and carpeted, dry basement, air conditioned and garage on quiet street. Lovely Landscaped lot. Lower 20's. 467-1543 evenings. 6

2226 Woodscrest
CAPE COD

3 bedroom brick plus family room, full dining room, 1½ baths, new furnace and central air, beautiful carpet, 2 fireplaces, rec room, unusual amount of storage, garage $45,000. 3344 South St.—2 bedroom stone, 2 fireplaces, carpet, drapes, breezeway, attached garage, bedroom and rec room in basement. $23,000.
E. Blue 488-2860 R. Joynt 423-8370
13c

By FIRESTONE

1. PRICE REDUCED, ON POSSIBLE LOAN ASSUMPTION: More home for your money in the North East area than you'll ever see. 4 bedrooms, rec room, shag carpeting, wall paper, garage and lots more. Call today.
2. OLDER, IMMACULATE, LARGE: This describes the best, older 2 story home on the market today. Living room, dining room, 1½ baths, garage, full basement, newer furnace, large kitchen, 3+ bedrooms. This one won't last long.
3. FOR UNDER 13,000: You can buy this sharp 3 bedroom home in North Lincoln. Utility on main floor, and close to schools and shopping. A home for convenience, a modest price, perfect for starting out.
4. TWO STORY FOR $17,250: This one is worth the money. 1 bedroom, living room, dining room, large kitchen, down. 2 bedrooms up, full bath, nicely decorated, and carpeted. A home that has been well taken care of. Also, a new roof.
5. ANOTHER FINE HOME IN NORTH LINCOLN: 4 bedrooms, plus living room, dining room, and kitchen. Main floor utilities, new carpeting, newly remodeled kitchen, new central air and furnace. Don't let this one get away.

489-9631
Office Hours:
8 a.m. to 8 p.m. weekdays
2-5 Sunday or
call agents listed below:

Ivan Cook	435-1550
Jack Hansen	489-1946
John Ratliff	488-2901
Marc McNally	489-3024

FIRESTONE
Const. Co., Inc.
Builders & Realtors
140 South 48th 489-9631
6c

By Owner — 3 yr. old Brick, 3 bedroom, 1¾ baths. Fully carpeted. Drapes. Finished family room in basement. Sliding doors to patio. Central air, gas grill. Double garage. Close to grade school, Jr. High & Interstate. Weekdays, after 4:30pm, anytime weekends. 477-7907. 3901 No. 17th. 13

By owner. 2 bedroom ranch, dishwasher, patio, open staircase, many more extras. 5440 Limestone, 432-9708. 10

RISEN CHRIST SCHOOL — Southeast High, 4 or 5 bedroom, all brick anch, large carpeted family-rec room with lovely fireplace, central air, 2 stall attached garage. Pleasant breezeway, full daylight walk-out basement. Professionally landscaped & fenced backyard. $39,950. 488-2541. 12

EXCELLENT

Location. Stone home in Piedmont. Living room, formal dining room, 3 huge bedrooms, wall-to-wall carpeting, 2 fireplaces, roomy kitchen, rec. room and ¾ bath in basement. Nice yard. Must see!
RORABAUGH REALTY 488-9726
6c

Northeast — Newer 3 bedroom, carpeted, livingroom, large carport, covered patio, convenient schools & shopping centers. Finished basement & fenced yard. 466-5708. 12

HOME & INCOME

4510 So. 48 — Large 3 bedroom on 1½ lots with living area 35x12, all carpeted, basement, garage. Separate apt. in rear to help pay for home.
BOWEN REALTY, 488-1867
29

O New Listing

Ball Real Estate Co.

5 Bedroom. Needs work. Located in University Place. C-zoned full lot under $13,000. Call L. M. Thomas 435-7565 or Ball Real Estate Co. 477-5271. 8c

O Ball Real Estate Co.

1. Beautiful custom built home on Wedgewood Lake. Loaded with extras. Call us for an exclusive showing.
2. Large 4 bedroom presently rented. Could be sold as investment property or family home. This is priced to sell now. Mid teens.
3. Quality 3 bedroom on large corner lot. Slate entry and family room with 2 woodburning fireplaces. Many other extras.
4. Excellent throughout describes this beautiful 2 bedroom with fireplace and 2½ car garage. Priced under $30,000.
5. Over 14,000 square feet of prime warehouse and office space. Presently rented with favorable leases that can be assumed. Call for more details.
6. Sharp 3 bedroom near Rousseau school. Intercom system, gas grill, humidifier, water softner and many other quality features. Priced in the low forties.

Larry 489-5198	Celest 489-3375
Jane 488-6024	Thomas 435-7565
Mahlon 466-3912	Swinton 786-8355
Harley 466-1570	Joan 434-4461
Bill 489-3695	Donna 466-5050
Ken 466-5992	Lynette 488-1443
Mary 489-2361	Darline 466-9095
Gary 489-9125	Ramona 435-5205
Donna Jean 434-0714	Dale 489-6725

BALL
REAL ESTATE
OPEN DAILY 8-5
SUN. 12-5
4444 "O" St. 477-5271
7c

MOMMA & PAPA

Price reduced on this 2 story, 1½ baths, 4 bedroom home close to grade school and shopping. A little work could make a fine home for only $16,500. Kasey Hartman 488-1116 or 432-0343

FIRST REALTY
14c

NEW LISTING
EASTRIDGE

Tastefully decorated, custom built, executive home in Taylor Park. This home features 2 woodburning fireplaces, 3 full baths, sliding glass doors to deck overlooking City Park. Walkout basement with family room, 4th bedroom, sewing room & workshop. For appointment: call Paul 489-9879.

ROSEMONT

Immaculate 3 bedroom brick home, just 1 block from elementary school. Large bedrooms, walkin closets, spacious living room & dining area. Beautiful custom built all electric kitchen. Family room & double garage. Call Paul, 489-9879.

ROSEMONT

Like new 3 bedroom brick home, in excellent school location, just 2 yrs. old. Good assumable loan, full basement, fenced yard, quick possession. $24,000. Call Gary, 432-5889.
OFFICE 434-9682

BURHOOP REALTY
13

BILL KIMBALL

1—PERFECT HOME for a young couple — 3 bedrooms — 1st floor utility — attached garage — big back yard — great school location — all for only $19,950.
DEE NORRIS 423-4012
CARLA HINES 466-0110

2 — STRICTLY CONTEMPORARY — 2 large bedrooms, master bath & Dressing room, 24x9 PLUS large bath & utility room. Beautiful kitchen with loads of built-ins, family room & dining room area, PLUS formal dining, 24x12 living room PLUS library. Choice south location. Call for private showing.
LEN EICHHORN 432-9352
LARRY HEIKES 488-5986

3 — ELEGANT — 3 bedroom French brick for the executive family. 3½ baths, 1st floor family room, 1st floor laundry, walkout rec room. Many, many extras. Call for private showing.
LOIS FLAHERTY 488-3609
GEORGE JOY 488-2895

BILL KIMBALL

800 SO. 13 REALTORS 432-7606
7c

3939 WASHINGTON

A stone home in much desired Randolph School area. 2 bedrooms, living room with dining L and nice eat space in kitchen. Full basement, central air and double garage.

LINDEEN CO.
432-8077 488-3935 Johnson 434-4531
8

FELTON

A GOOD DUPLEX — Close in on So. 21st. Only $13,450. One 4 & 5 room apts. Property in good condition throughout.
69TH & LEXINGTON — Large well kept older home, can be used as 6 bedrooms. Fire alarm system. Rusco windows, copper plumbing, see to appreciate. Priced to sell.
CAPITOL BEACH — 2 lovely homes, one has 3 bedrooms, one has 4. Both located on the lake. One has heated swimming pool & putting green on the roof. Both have double garages & many, many extras.

Felton Real Est. 432-6631
ED 488-7150 Henderson 423-1492
Dale 434-6695 Parish 423-6022
8c

Modern farm house for sale, central air, 3 miles south of Plymouth, ¼ west 656-4891. 7

2040 SO. 30

5 room house with full dining room, oak woodwork 4through out, corner lot, zoned 4-plex, all for only $17,500.

1202 PAWNEE

Home or home & income, one bedroom, 3 room apt. on 1st floor, 3 room unit up, full basement, corner lot. $14,500.

GRANATA REALTY
508 SO. 13 432-0347 Res. 423-6957
9

Maude Rousseau area, by owner — Lovely 3 bedroom, 2 garage home, book lined study, large living room, paneled family room, 1 ¾ baths, 2 fireplaces, newly carpeted & draped, 2500 sq. ft. on 1 floor, beautifully landscaped, $50,000, phone 488-3529. 14

1601 CHEYENNE

Here's a well-built brick home with 4 bedrooms and basement apartment, double garage, separate dining room and breakfast nook in kitchen. 2 fireplaces and na outside fireplace. Top location.

LINDEEN CO.
432-8077 488-3935 Johnson 434-4531
8

REGAL REAL ESTATE

1. FRIENDLY NEIGHBORS, convenient floor plan, close to school, great East location accompany this 3 bedroom air conditioned ranch. Ideal family home. $28,950.
Mary Jo Robel 489-6460
2. SPRING SPECIAL. Nice older home, newer roof, 3 bedrooms, garage. A real buy at $13,950.
Lloyd Cole 477-5389
3. SEEING IS TO BELIEVE. 3 bedroom brick & frame, dining room, walkout basement to patio only $29,750. Double garage.
Dan Cuda 489-7564
4. OUTSTANDING, EAST HIGH location. Large home all the extras plus six bedrooms. Two woodburning fireplaces. Don't miss this. $59,500.
Ray Etmund 489-1259
5. NICE FOR THE PRICE. 3 bedrooms, large kitchen, newer garage. Nice lot. See this for $14,950.
Ginny Hulbert 466-1192
6. NEW AS SPRING . . . 3 bedroom split foyer in the final stages of finishing. Formal dining, beautiful kitchen, double garage. $38,750.
Jean Hess 434-4309

Regal Real Estate
2120 So. 56th St. 489-9691
7c

NEW LISTING
SOUTH

3 bedroom, split foyer, in all new area. Lovely shag carpeting throughout. Bath off master bedroom. Large kit chen has sliding glass doors, to deck. Dining el. Charming lower level family room. Double garage, central air. Priced at only $28,750.

ALICE ENO	488-5216
RON ANDERSON	466-7409
MARY ANN ANGUS	477-7963
BOB ENO	488-5216

LAND & HOME
501 ANDERSON BLDG.
435-2165
9

3 BEDROOM FRAME, NEWLY DECORATED, 2 STORY, CORNER LOT, GARAGE, IMMEDIATE POSSESSION, SOUTHEAST AREA, AFTER 5PM 489-7090.
14

BYRON REED

NEW LISTINGS

(256) NICE OLDER 3 BEDROOM HOME on quiet street. Large living-dining room combination. Fenced yard. Close to everything. Call ELLIE THORPE 466-1121, 489-9661.

(259) THIS CLEAN HOME IS LOCATED IN BETHANY. If you like to walk to shopping, schools and bus, this is the one. Home has living room, kitchen, utility room and 2 bedrooms. All this located on a large well-kept lot. Priced under $11,000. Call PAUL DEVRIES 488-3291, 489-9661.

5401 "O" ST.
489-9661
6c

ONLY $700 DOWN

916 KNOW
NEAR NEW, extra nice 3 bedroom, separate utility room, air conditioner, fenced yard.

COUNTRY LIVING
801 JUDSON — Near new 4 bedroom, large 75x128 ft. fenced lot, next to Interstate Park. An unusual buy.

Belmont Real Estate
477-2760
DELMER 435-5992 CARL 435-3867
FOREST 477-2760 STAN 466-6907
8c

McKEE and WILLIAMS

8120 SOUTH ST.

BEDFORD II. Gracious 3 bedroom brick and frame with central hall plan and attached 2 car garage. 1st floor family room with sliding glass doors to 10' x 12' balcony. Kitchen includes built-in range, dishwasher and disposer. Central air. Carpeted living room, family room and bedrooms. $40,653.

YOU MAY SEE THIS HOME OR OTHERS BY CALLING 489-9361. TRADE IN YOUR PRESENT HOME.

AUSTIN REALTY CO.
3910 South Street
3633 "O" Street
489-9361
REALTORS
TWO LOCATIONS

HUB HALL Real Estate

In
ARNOLD HEIGHTS
THE PRICE IS THE SAME
NO MATTER
WHO YOU BUY FROM

Open 7 days a week 2-6pm

Get the most out of life, let the professionals guide you through the complete transaction from your first showing to move in.

799-2705 or 489-6517

815 Houses for Sale

BY OWNER
$22,000

You can save $1000 on this 2 bedroom, brick home in Indian Village, due to no realtors fees. New carpeting, garage, third bedroom in 4 room finished basement. 432-8262 after 6pm. or anytime on weekend. 10

NEW LISTING

1. WOODSSHIRE. Lovely 2 story stone with 4 bedrooms, formal dining, spacious kitchen with breakfast area, rec room & 2 fireplaces. Patio and 2 car garage. $48,500. HARRIET AYRES, 488-2469.
2. WEDGEWOOD LAKE is at your back door in this beautiful 4 bedroom brick with walkout lower level. 2 patios and sand beach. Beautiful family room, plus rec room. 2 fireplaces and other exciting extras. Mid $50's.

WOODS BROS. & SWANSON
Realtors 423-2373
7c

NEW LISTING

TRIPLEX ON "O" STREET. Parking for 3 units plus double garage. Units completely furnished, new hot water heat. Good income. Call
HELEN FAUSCH 423-8168
ELSIE WHITTINGTON 489-1279

TOWN & COUNTRY
5615 "O" St. 489-9311

SOMMERSET

A beautiful, brand new, 3 bedroom Southwood home! This design features center hall plan, patio, rear living room, 1¾ baths, kitchen with built-in range, hood and fan, dishwasher and disposal. Other features include central air conditioning, and double garage.
5110 TIPPERARY TRAIL $33,500

Peterson CONSTRUCTION CO.

OFFICE 432-5585
after 5:00
LEM 489-9216
DON 489-9184
equal housing opportunity
4c

BYRON REED

(244) IMMACULATE BRICK 3 BEDROOM. 2 car garage, full basement and carpeted. Lovely patio for outdoor living. Close to schools. Northeast. Call CARL QUIST 488-7814, 489-9661.

(237) SIGN'S UP WHEN YOU PASS BY. Don't miss looking at this immaculate home in Maple Village. Featuring 3 bedrooms, 1½ baths and 1½ stall garage. Fenced in backyard, too. Call now. KEN MAJORS 489-9661 or 489-1067.

(154) HAVE YOU EVER WALKED INTO A HOME and because it was so unique you just wanted to sit down and stay? Well, here it is: 3 bedroom ranch, beautiful carpeting, delightful kitchen with eating space, built-in range/oven, dishwasher and disposal. 2 full baths, 1st floor utility room — much more! DICK MELLOTT 488-0205, 489-9661.

NEW LISTINGS

(254) YOU WILL BE DELIGHTED to invite your family and friends over to this lovely 3 plus 1 bedroom home. 1½ baths. Living room with woodburning fireplace. Full basement. 2 car garage. Mid $30's. PAUL DEVRIES 488-3291, 489-9661.

(257) HERE IT IS: 1200 sq. ft. 2 bedrooms, country kitchen, new carpet. Finished basement. Fenced yard and large patio. BILL KREIN 489-6069, 489-9661.

5401 "O" ST.
489-9661
6c

NEW LISTINGS

1. Nice 2 bedroom home with attached garage, 1st floor utility room, fenced backyard. $15,500.
JAN GRUMMERT 488-4726

2. Lovely 2 bedroom bungalow. Full basement. Newer Lenox furnace. Separate dining room plus eating space in kitchen. Garage and metal storage shed. 2 enclosed porches. Very nice retirement home. Be the first to see this one!
DORIS MEYER 466-1821

TOWN & COUNTRY
5615 "O" ST. 489-9311

NEW LISTINGS

1. 3 bedrooms. Big sunny kitchen, window over double sink. Utility room off central hall. Extra large garage. Fenced in backyard. A good first home for small family. Great school area. Under $19,000.
JETTE BLACK 489-6789

2. Newly Decorated Spacious 2 Bedroom BRICK. Living Room with Woodburning Fireplace. Formal Dining Room. New Kitchen and Dinette. Full Basement. Lovely Street in Havelock. $21,000.
JOHN VESTECKA 475-0382

3. Enjoy the vacation way of life all year round. This 2 bedroom brick on water's edge at Capitol Beach has all the extras to fulfill your plans. 2 baths, air conditioning, glass doors off living room and master bedroom to large patio on water's edge. It's a dandy. Hurry! June 15 possession. $26,000.
STAN PORTSCHE 488-1120

TOWN & COUNTRY
5615 "O" ST. 489-9311

NOW BUILDING

DUANE LARSON CONST.

SOUTHWOOD WELLINGTON GREENS
AND WAVERLY AND OTHER SINGLE LOTS
•RANCHES
•SPLIT FOYER
•TOWNE HOUSES
•PATIO HOMES
•DUPLEXES

To conserve fuel for heating and air conditioning, we are now using 4" insulation in walls and 6" in ceilings.

NEW AREAS TO BE OPEN IN SPRING
•TOWNE HOUSES
•SINGLE FAMILY

CARRIAGE PARK
AND
QUAIL VALLEY
PRICED FROM UPPER 20's AND MID 30's

435-2188 489-9655

duane larson CONSTRUCTION COMPANY

COUNTRY SQUIRE

OF LINCOLN INC

1. JUST LISTED 2 year old 14x60 Kirkwood Mobile Home! This home is in good condition and is being offered furnished with a washer & dryer included in the price. 2 bedrooms with big closets. Carpeted & draped. Won't last at $8,000. Call John Wirth for more details. 475-6088
2. Soft breezes blow the stately pines that surround this executive type home in PIEDMONT. Enter flagstone foyer and proceed with a center hall plan. Spacious living room with fireplace. Lovely formal dining room. Kitchen with breakfast alcove. Family room with fireplace. New underground sprinkler system; central heat & air less than 3 years old. This is the home you've been looking for. Call Chuck Stuart for more information 489-9436. Price reflects the quality.
3. Want to make money without even trying? Here's a sure bet. Keen 4 plex on South 21st. Always rented with a waiting list for vacancies. Completely furnished, this property is showing a nice return. Invest and start counting your profit. $28,500.
4. Lot 60 x 98 on North 27th St. Zoned 1 commercial. $9,600. Call Morgan Batten for details 489-2221
5. Green-up time is the time to look at acreages and we have 5 beautiful acres near Wagon Train Lake, east of Hickman. $7,000 will get you on your way to that home in the country away from the hustle & bustle of the city & into nice, low taxes. Call Sam Ely 792-2856.

Evenings, Saturdays & Sundays call an agent listed below:

Chuck Stuart	489-9436
Hal Pickett	423-8925
Sara Williamson	488-8826
Vicki Placzek	489-9146
Morgan Batten	489-2221
Margie A. Neeman	467-1233
Sam Ely	792-2856
Jon With	475-6088
Tim Nilsson	477-7638
Dee Mills	423-5267
Wayne Remington	423-4588
Bing Batten	489-2221
Nancy Hernandes	434-3539
Mel May	434-4202
1221N St	475-8802
6000 No. CotnerCotner	434-3141

WB&S
SERVING LINCOLN SINCE 1889

1. NEW LISTING. Spacious 4 bedroom home reasonably priced in the high $40's. Two story stone with 2 wood burning fireplaces, double garage, patio and gas grill. Woodsshire Addition. HARRIET AYRES, 488-2469

2. JUST LISTED. Budget priced 3 bedroom newly redecorated. New elec. service and wiring. Includes stove, refrigerator and TV antenna. $11,950. BOB DULA, 423-3133.

3. HUGE OAK TREES shade this two story all stone home located in WOODSSHIRE. Walking distance to schools. 4 bedrooms, dining room, newly decorated kitchen. New air con., electronic air filter, humidifier. Low 50's. HELEN BRAKE, 488-0267.

4. NEAR NEW 4 level split in popular EAST HIGH area. 4 bedrooms plus cozy den and large rec room. First floor laundry facility. Screened, carpeted patio. $62,500. RUBY DUVAL, 423-2210

5. FAMILY HOME with 4 bedrooms, 3½ baths. Extras include sauna, triple garage, family room with wood burning fireplace. Low 60's. HARRIET AYRES, 488-2469.

6. SPRINGTIME will be glorious in this beautiful yard. Think of 4 bedrooms, 4 baths, 3 fireplaces, formal dining plus breakfast room, rec room, charming patio — all in superb condition. Mid 50's. HARRIET SANDER, 488-7984.

7. LONG ISLAND ESTATE HOME describes this outstanding offering. Unsurpassed landscaping on 1½ acres. 6 bedrooms, 4 baths. Showpiece interiors include family rec room plus two story entertainment hall. TOM MOORE, 423-4809.

8. SMART INVESTORS will consider these 2 lots zoned D-Multiple. 2 homes, 1 rented. Just 7 blocks to NU. For details on building plans call DENNIS FLESNER, 489-8482.

WANT TO BUILD?

Hilltop and Golf Course homes sites in Lincoln's outstanding residential addition, ROLLING HILLS. Our quality contractors will work with you or choose your own.

COMMERCIAL

1. Two parcels zoned K-INDUS. in South Lincoln.
2. Over 11 Acres zoned H-2 Highway Basin. Includes good buildings. Land contract will be considered.
3. G-Local Business on highway but in city limits. Two parcels, total 8 acres. Excellent for service station, restaurant, motel, furniture store. Land Contract.
4. Good investment—12 Plex lot across from Lincoln Indus. Park.
5. Apartment complex zoning in South Lincoln—82 units possible.

423-2373

Tom Spitsnagle 488-5225
Betty Harnly 475-1833
Dick Lysinger 489-5495

WOODS BROS & SWANSON
3737 So. 27 Realtors

NEW LISTINGS

HAWTHORNE-LEFLER — 3 bedroom brick, walkout basement level with 2 family rooms second kitchen, 2 bedrooms, 2 garage, extra large lot. $37,950 Dan Chuda 489-7564

Happiness is this 3 bedroom brick in Eastridge with 4th bedroom, bath, and family room down. Lovely landscaped yard with patio. $36,500. Mary Jo Robel 489-6460.

Regal Real Estate
2120 So. 56th 489-9691
7c

By owner — Attractive, 3 bedroom, family home. Oak floors & woodwork. Full basement. Exceptionally clean. Double garage. 2345 Dudley. Call 466-0711 for appointment. 15

C. G. Smith
ONE-ROOF REAL ESTATE

NEW LISTING

Prime commercial land now availiable on "O" Street. Existing structur can be used or tear it down and build your own. Priced to move. Call Lavelle at 489-7912 or

C. G. Smith
ONE-ROOF REAL ESTATE

475-6776
2019 Highway 2

AUSTIN REALTY
3910 South Street
3633 "O" Street
489-9361
REALTORS
TWO LOCATIONS

1. ¼ BLOCK OF PROPERTY within 6 blocks of Capitol. Includes 9,350 sq. ft. of business space, a 50 x 142 ft. vacant lot, and a large apartment-rooming house with one 6 room apt., one 5 room apt., and 11 sleeping rooms. Total annual income potential over $36,000. Priced at $300,000. RON TONNIGES: 488-4593.

2. 20 UNIT MOTEL located in SE Nebraska. These units are approximately 10 years old, air conditioned and attractively furnished. Also included is a 3 bedroom home located on a 400 x 150 ft. lot. Situated on Nebraska Highway 136. Priced right at $54,950. GIL RESTAU: 489-1472.

3. 150 FT. TRANSITIONAL ZONED LOTS located on So. 48 St. near Normal Blvd. Total frontage of 180 ft., with 25,416 sq. ft. Excellent location for medical offices or other permitted uses. $45,000. LINDA BROWNSON: 434-2407.

4. "L" ZONING on these two lots with a 12 x 16 ft. office bldg., and a corrugated metal bldg. $21,500. ELLEN FOWLER: 489-5796.

The GUIDELINE Realtors

1. 5347 TIPPERARY TRAIL. OPEN SUNDAY 2-5 OR ON REQUEST. All new split foyer with complete kitchen, 3 bedrooms and large family room, double garage, sundeck and patio. IMMEDIATE POSSESSION.

2. 5353 TIPPERARY TRAIL. OPEN SUNDAY 2-5 OR ON REQUEST. A woodburning fireplace is just one of many features in this BRAND NEW split level by THORNTON. You simply MUST see the interior to appreciate the livability. IMMEDIATE POSSESSION.

3. 5401 TIPPERARY TRAIL. OPEN SUNDAY 2-5 OR ON REQUEST. 1645 sq. ft. of the finest quality ANYWHERE!! Complete kitchen, 3 large bedrooms, 2 baths, double garage, sundeck and patio. JUST FOR STARTERS!! This split entry can be yours immediately and the loan fee will be paid through builder's lender.

PLUS

TEN ADDITIONAL HOMES under construction in Southwood by THORNTON. May we show you the plans and sites of these models that will be completed this summer. Your choice of carpets, tiles and wall papers if you ACT NOW!!

Kris Patrick	434-5067
Tim Harris	477-3293
Jessie Dirks	432-7272
Tom Cronin	477-2978
Lilly Dorsey	477-9312
Bill Johnson	467-1534
144 NORTH 44TH	475-5921

TWO LOCATIONS

AUSTIN
489•9361
REALTORS
3910 South Street
3633 "O" Street
OPEN 8 A.M. to 8 P.M.
SATURDAY 8 A.M. to 6 P.M.
SUNDAY 12 P.M. to 6 P.M.

NEW LISTINGS

1. NEWLY BUILT McKee and Williams 3 bedroom brick in a good SE location. Carpeting in living room, formal dining room and master bedroom. Kitchen features dishwasher and range with self-cleaning oven. Central air, 2 car garage has electric door opener. Patio with gas grill, and fenced back yard. May Morley-East High school area. $40,950. JOAN SLUMP: 489-0254

2. FIRST TIME OFFERED. Unusual 2 story 2 bedroom home on Rathbone Rd. Fireplace, newer furnace and central air, freshly painted exterior. Walk to Rathbone Village for shopping. For further information call MARY ANN RUNNINGS: 489-5837.

OTHER HOMES

3. STATELY 2 story 4 bedroom home in Piedmont, surrounded by ½ acre of beautifully landscaped ground. 3,400 sq. ft. of formal and informal living area, 2 woodburning fireplaces, 2 family rooms, underground sprinkler system, and much more. To see this quality home call EVELYN WORSTER 432-7034.

4. OUTSTANDING 2 story 4 bedroom brick home in a prestige area. Has every luxury feature, including main floor family room with fireplace and wet bar, large formal dining room, and exceptional master suite with dressing room. For further information call LEE SNYDER: 434-6609.

5. FOR THE DISCRIMINATING BUYER. Magnificent 4 bedroom built with the family in mind. 1,650 sq. ft. of luxurious living on each level. Beautiful first floor family room features woodburning fireplace and sliding glass doors to deck overlooking fenced yard. Large rec room for teenagers on lower level has woodburning fireplace. Slate entry, 3 baths, beautiful decor. Extras too numerous to mention. Don't miss this quality-built home in popular East Lincoln. ROBERT HOWELL: 477-6274.

6. PRICE REDUCED on this spacious 2 story with 4 bedrooms and 2 baths up. 1st floor features living room with fireplace, formal dining room, well equipped kitchen with large family-dining area, and ½ bath. Basement has large rec room with fireplace, utility and ½ bath. Central air. Beautifully decorated, draped and carpeted. May Morley-East High area. Immediate possession. Now $50,950. JOHN WATSON: 477-8295.

7. BRICK AND FRAME split level with 3 bedrooms and bath on 2nd floor. Slate entry. Carpeted living and dining room. Custom drapes. Kitchen has range, dishwasher and disposal. Family room in lower level, and basement rec room. Central air and humidifier. 2 car attached garage. Nicely landscaped yard and cedar fence. May Morley-East High school area. $45,950. NORMAN SCHMIDT: 782-3945.

8. BEAUTIFUL new 3 bedroom brick featuring a center hall plan, with 1,225 sq. ft. Double stall attached garage. Carpet in living room, hall and master bedroom. Step-saving kitchen includes built-in range, hood, dishwasher and disposer. Wood-burning fireplace and beamed ceiling in living room. Patio doors off dining area to balc

805 Acreages

80 Acres — 11 mi. Southeast of Lincoln. ½ pasture, & ½ crop ground. In Southeast Rural Water District. Reply to Journal Star Box No. 192. 15

FIVE Acre tract with trees. Hilltop homesite with beautiful view of countryside. Just off Hiway 77 South of Wahoo, barely over 20 minutes from Lincoln. A small house. Large barn and sheds on property.
DON ROBERTS 345-8828
GATEWAY REALTY OMAHA 333-9000
8c

Exclusive listing 27 level acres, close in, 54 rod frontage on paving, Mid 50's. Financing available. Olson Real Estate. 488-7052. 6

5.26 ACRES
and a good older 4 bedroom home, nicely draped, & completely carpeted. Has newer roof, combinations, furnace & hot water heater. Outbuildings. Good water, excellent location & good road within 20 minutes of Lincoln. Call for particulars.
Felton Real Est. 432-6631
Henderson 423-1492 Ed 488-7150
Parish 423-6022 Dale 434-6695
8c

ACREAGES
1. WILDERNESS PARK ESTATES — High on a hill 4 miles south of Lincoln. We still have a very nice selection of 3 & 5 acre tracts left. Lincoln schools for Jr. & Sr. High. We will also be glad to give you a package figure on house, well & septic tank & land.
Virgil Beckman 489-0118
Betty Christiansen 466-5481
Lincoln Securities Co.
609 Lincoln Benefit Life Bldg.
134 So. 13 REALTORS 432-7591
7c

808 Farms & Farm Land

Want Farm, 80 acres or more near Lincoln, cash or contract. Journal-Star Box 171. 27

LAND
We are completely sold out, we are desperately in need of more farm listings as we have many qualified customers. We would appreicate a call from you & we will appraise at no obligation.
1. ACREAGES—We have choice 3 & 5 acre tracts overlooking Lincoln. Call for information.
Virgil Beckman 489-0118
Lincoln Securities Co.
609 Lincoln Benefit Life Bldg.
134 So. 13 Realtors 432-7591
7c

LINCOLN'S ONLY MODULAR HOME DEVELOPMENT
10 floor plans to choose from
From
$10,500 to $15,000
Furnished, ready to move in. You may be sorry if you purchase before visiting us.
Go Modern—Go Moudlar
19TH & SUPERIOR
2701 NO. 27
BILL CARROLL
Builder, Developer
432-4702 435-3291
1c

Unimproved 160 acres, 18 miles north on black top. 60 acres pasture, 2 ponds, will divide in two 80's. 785-2141, 785-2142. 10

WALNUT VALLEY PARADISE
One mile of running stream bordered by trees, berries and lush grass. Full set of buildings in center of this 140 acre tract with commanding view of farm land, stream and paved highway. $500 per acre, on contract.
PROCTOR REALTY
33 & O
477-7737 477-7735
Eves. & Sun: Borchers 435-1608
Proctor 488-9574
Cooper 432-0818
15c

FOR SALE: 80 acre improved farm located 2½ miles north, 1 mile west and ½ mile north of the Milford Interchange on I-80. Four room house, not modern, other farm buildings. Blue River runs through farm. Farmstead available immediately. Contact National Farms Co., Box 491, York, Neb. 8

810 Condominiums

BUY LIKE RENT — Coloardo Condominium, near Vail & Aspen. 488-4718 OWNERS' SALES 489-6060
8c

815 Houses for Sale

Newer 3 + 1 bedroom, Northeast. Central air, finished basement, bar, completely redecorated. Immaculate. $22,500. 475-2590. 15

Remodeled, carpeted & tiled, 4 bedroom, 2 full baths, shower in basement, fireplace, 434-7542 6

Excellent condition — 2 bedroom — attached garage, patio, 489-3262, 3420 Pawnee. 7

Owner transferred — 4801 So. 57 — Open Sunday 2-5 1,120 sq. ft. in this 3 bedroom brick & frame ranch, fully carpeted, central air, humidifier, water softener, built-in dishwasher, range, hood, garbage disposal, full basement, finish to your taste, includes ¾ bath, fixtures & space for 4th bedroom & rec room, lower 30's, 489-0449. 8

By owner — 2 bedroom, south location, formal dining room with china closet, new decor & carpet, full basement, nice sized fenced yard, garage, 475-0828. 8

By owner — 2 bedroom frame house, full basement, nice sized yard, garage, $10,000, 432-2481, 611 "C". 8

For Sale By Owner — 4527 Cleveland, $20,000 large or older 4 or 5 bedroom house, 2 baths, garage, call 489-8594 8

NEW LISTING
5015 Benton
Real nice 3 bedroom in excellent school location with attached garage. Carpet & air conditioned. Priced $19,800. Ivan 488-4809.

NEBRASKA
Real Estate Corp., 475-5176
29c

COLLEGE VIEW
By Owner — 4530 So. 49th. Nice 3 bedroom split level, 1½ baths, central air, new carpet, range, dishwasher, water softener, attached garage, basement, patio, fenced yard, low traveled street. $29,900. Open Sun. 2-5. 489 3467. 10c

NEW LISTING
Close in near Old Cheney Road. 2 bedroom modern older home with full basement, 2 garages, barn, corral, milk shed, chicken coop and dog kennel. Situated on 8+ acres with many large trees, wooded flowing stream and a possibility of about a one-half acre pond with a little work. One parking space for mobile home also on property which rents for $35 per month. 2 90' x 4" wells. $27,900. To see call
BOB STRAYER 466-0784
TOWN & COUNTRY
5615 "O" 489-9311

Belmont Construction Company
Quality Homes at a Modest Price
432-0315 3900 No. 14th
25c

1205 Claremont — 1 bedroom, garage. $9750. See by appointment. 488-7447. 25

3 bedroom frame house, fenced backyard, finished basement, central air, behind Pound Jr. High School, call after 12 for showing. 488-3865-4821 So. 47. 6

Remodeled brick home. Beautiful woodwork. New kitchen. Crete 826-2003. 9

2 bedroom bungalow, 3 miles from Lincoln in Cheney, Neb. New foundation with 4 lots. 488-8329, or 488-8182. 9

By Owner — 2 bedroom, patio, finished basement. Fenced. Central Air. Carpet. Drapes. Northeast. $19,000. 434-3659. 9

Newer ranch style home in Syracuse, 30 minutes east of Lincoln, full basement, 2 plus one bedrooms, 1½ baths, dining room, new shag carpets, new drapes, step free entrance, air conditioned, 1½ stall attached garage. See anytime weekends, after 5pm week days, 333 Park St. 269-6461. 9

IT'S ALL TOGETHER
In this beautiful custom built home with many great features such as sunken living room, fireplace in kitchen, large main floor family room with a fantastic fireplace. Split level, private patio with fireplace & gas grill. This is a real family home or entertainment center with 2200 sq. ft. Located on nice corner lot in Piedmont area. Call 489-7985 to see. By owner. 5135 A. Price $46,500. 10

SELECT HOMES
1. NEW LISTING—MALCOLM—Here's a 3 year old Beltline brick A frame with 1706 sq. ft. 3 bedrooms, 2 full baths with showers, country kitchen, family room, dining room, double garage. Balcony overlooking a ½ acre of beautiful landscaping with split rail fence. $39,500.
2. NEW LISTING—STONE HOME IN EAST LINCOLN — Large 4 bedroom dining room, living room, kitchen plus breakfast nook. All on one floor. Double tone wood burning fireplace. Completely finished basement, double attached garage with electric door. Beatuful landscaped lot. Priced $54,000.
3. WELLINGTON GREENS — No steps to climb in this immaculate 2 bedroom, one owner condominium. 2½ baths, 2 fireplaces, double garage, all the buil-ins.
4. DUPLEX — SOUTHEAST — Large 2 bedroom, 1st floor; Large 1 bedroom 2nd floor. Multiple D Zoned lot. Double garage. Good buy, $21,500.
5. MALCOLM PRAIRIE HILLS ADDITION — COUNTRY LIVING WITH CITY CONVENIENCE. We have various floor plans under construction ready for occupancy soon. Save on taxes & lot cost. City water & sewer. VA, FHA loans availble. The Branched Oak Lake, largest lake in southwest Nebraska, just 3 miles north of Malcolm.
OFFICE 432-7591
Virgil Beckman 489-0118
Betty Christiansen 466-5481
Lincoln Securities Co.
609 Lincoln Benefit Life Bldg.
REALTOR 134 So. 13
7c

"BE ON THE MOVE WITH"
"1st" REALTY
1. UNDER ALL, the land — 30, 40 or 80 acres near the city. The 80 acres has a nice farm home and other buildings; live there and develop the land into acreage sites. Possible contract sale.
2. TREES, green grass and space around this ranch brick home in choice location. Mid forties.
3. FOUR BEDROOM family home near schools and shopping. Northeast. $18,000.
4. LAND O'LIVING — Brick ranch with daylight walkout lower level on four acres inside city. Could sell off lots.
5. TWO PARCELS near 84th & Hiway 2. Will sell 18 acres and 43 acres. Great development potential.
6. IN HALLAM, an excellent 3 bedroom trailer home including the lot it is on, 95 x 75. Completely furnished.
OFFICE 432-0343
AFTER HOURS, PLEASE CALL
Kasey Hartman 488-1116
Joanie Kuhn 432-1658
Roger Reifshauge 488-6717
Bob Hoerner 488-2515
Willard Wells 488-5442
Betty Heckman 489-7795

FIRST REALTY
OF LINCOLN, INC.
1305 "L"
7c

For Sale — Mobile home — 3 bedroom, completely furnished, carpeted throughout, 434-3064 for appointment. 9

Duplex — Two 1 bedroom units — Bathroom. Needs repair, $7500. 475-5222. 2

By owner: Charming 2 plus bedrooms stone ranch, newly decorated, draped and carpeted, dry basement, air conditioned and garage on quiet street. Lovely Landscaped lot. Lower 20's. 467-1543 evenings. 6

2226 Woodscrest
CAPE COD
3 bedroom brick plus family room, full dining room, 1½ baths, new furnace and central air, beautiful carpet, 2 fireplaces, rec room, unusual amount of storage, garage $45,000. 3344 South St.—2 bedroom stone, 2 fireplaces, carpet, drapes, breezeway, attached garage, bedroom and rec room in basement. $23,000.
E. Blue 488-2860 R. Joynt 423-8370
13c

By FIRESTONE
1. PRICE REDUCED, ON POSSIBLE LOAN ASSUMPTION: More home for your money in the North East area than you'll ever see. 4 bedrooms, rec room, shag carpeting, wall paper, garage and lots more. Call today.
2. OLDER, IMMACULATE, LARGE: This describes the best, older 2 story home on the market today. Living room, dining room, 1½ baths, garage, full basement, newer furnace, large kitchen, 3+ bedrooms. This one won't last long.
3. FOR UNDER 13,000: You can buy this sharp 3 bedroom home in North Lincoln. Utility on main floor, and close to schools and shopping. A home for convenience, a modest price, perfect for starting out.
4. TWO STORY FOR $17,250: This one is worth the money. 1 bedroom, living room, dining room, large kitchen, down. 2 bedrooms up, full bath, nicely decorated, and carpeted. A home that has been well taken care of. Also, a new roof.
5. ANOTHER FINE HOME IN NORTH LINCOLN: 4 bedrooms, plus living room, dining room, and kitchen. Main floor utilities, new carpeting, newly remodeled kitchen, new central air and furnace. Don't let this one get away.
489-9631
Office Hours:
8 a.m. to 8 p.m. weekdays
2-5 Sunday or
call agents listed below:
Ivan Cook 435-1550
Jack Hansen 489-1946
John Ratliff 488-2901
Marc McNally 489-3024
FIRESTONE
Const. Co., Inc.
Builders & Realtors
140 South 48th 489-9631
6c

By owner — 3 yr. old Brick, 3 bedroom, 1¾ baths. Fully carpeted. Drapes. Finished family room in basement. Sliding doors to patio. Central air, gas grill. Double garage. Close to grade school, Jr. High & Interstate. Weekdays, after 4:30pm, anytime weekends. 477-7907. 3901 No. 17th. 13

By owner. 2 bedroom ranch, dishwasher, patio, open staircase, many more extras. 5440 Limestone, 432-9708. 10

RISEN CHRIST SCHOOL — Southeast High, 4 or 5 bedroom, all brick anch, large carpeted family-rec room with lovely fireplace, central air, 2 stall attached garage. Pleasant breezeway, full daylight walk-out basement. Professionally landscaped & fenced backyard. $39,950. 488-2541. 12

EXCELLENT
Location. Stone home in Piedmont. Living room, formal dining room, 3 huge bedrooms, wall-to-wall carpeting, 2 fireplaces, roomy kitchen, rec. room and ¾ bath in basement. Nice yard. Must see!
RORABAUGH REALTY 488-9726
6c

Northeast — Newer 3 bedroom, carpeted, livingroom, large carport, covered patio, convenient schools & shopping centers. Finished basement & fenced yard. 466-5708. 12

HOME & INCOME
4510 So. 48 — Large 3 bedroom on 1½ lots with living area 35x12, all carpeted, basement, garage. Separate apt. in rear to help pay for home.
BOWEN REALTY, 488-1867
29

O
New Listing
Ball Real Estate Co.
5 Bedroom. Needs work. Located in University Place. C-zoned full lot under $13,000. Call L. M. Thomas 435-7565 or Ball Real Estate Co. 477-5271. 8c

O
Ball Real Estate Co.
1. Beautiful custom built home on Wedgewood Lake. Loaded with extras. Call us for an exclusive showing.
2. Large 4 bedroom presently rented. Could be sold as investment property or family home. This is priced to sell now. Mid teens.
3. Quality 3 bedroom on large corner lot. Slate entry and family room with 2 woodburning fireplaces. Many other extras.
4. Excellent throughout describes this beautiful 2 bedroom with fireplace and 2½ car garage. Priced under $30,000.
5. Over 14,000 square feet of prime warehouse and office space. Presently rented with favorable leases that can be assumed. Call for more details.
6. Sharp 3 bedroom near Rousseau school. Intercom system, gas grill, humidifier, water softner and many other quality features. Priced in the low forties.
Larry 489-5198 Celest 489-3375
Jane 488-6024 Thomas 435-7565
Mahlon 466-3912 Swinton 786-8355
Harley 466-1570 Joan 434-4461
Bill 489-3695 Donna 466-5050
Ken 466-5992 Lynette 488-1443
Mary 489-2361 Darline 466-9095
Gary 489-9125 Ramona 435-5205
Donna Jean 434-0714 Dale 489-6725
BALL REAL ESTATE
OPEN DAILY 8-5
SUN. 12-5
4444 "O" St. 477-5271
7c

MOMMA & PAPA
Price reduced on this 2 story, 1½ baths, 4 bedroom home close to grade school and shopping. A little work could make a fine home for only $16,500. Kasey Hartman 488-1116 or 432-0343
FIRST REALTY
14c

NEW LISTING
EASTRIDGE
Tastefully decorated, custom built, executive home in Taylor Park. This home features 2 woodburning fireplaces, 3 full baths, sliding glass doors to deck overlooking City Park. Walkout basement with family room, 4th bedroom, sewing room & workshop. For appointment: call Paul 489-9879.

ROSEMONT
Immaculate 3 bedroom brick home, just 1 block from elementary school. Large bedrooms, walkin closets, spacious living room & dining area. Beautiful custom built all electric kitchen. Family room & double garage. Call Paul, 489-9879.

ROSEMONT
Like new 3 bedroom brick home, in excellent school location, just 2 yrs. old, Good assumable loan, full basement, fenced yard, quick possession. $24,000. Call Gary, 432-5889.
OFFICE 434-9682
BURHOOP REALTY
13

BILL KIMBALL
1—PERFECT HOME for a young couple — 3 bedrooms — 1st floor utility — attached garage — big back yard — great school location — all for only $19,950.
DEE NORRIS 423-4012
CARLA HINES 466-0110

2 — STRICTLY CONTEMPORARY — 2 large bedrooms, master bath & Dressing room, 24x9 PLUS large bath & utility room. Beautiful kitchen with loads of built-ins, family room & dining room area, PLUS formal dining, 24x12 living room PLUS library. Choice south location. Call for private showing.
LEN EICHHORN 432-9352
LARRY HEIKES 488-5986

3 — ELEGANT — 3 bedroom French brick for the executive family. 3½ baths, 1st floor family room, 1st floor laundry, walkout rec room. Many, many extras. Call for private showing.
LOIS FLAHERTY 488-3609
GEORGE JOY 488-2895

BILL KIMBALL
800 SO. 13 REALTORS 432-7606
7c

3939 WASHINGTON
A stone home in much desired Randolph School area. 2 bedrooms, living room with dining L and nice eat space in kitchen. Full basement, central air and double garage.
LINDEEN CO.
432-8077 488-3935 Johnson 434-4531
8

FELTON
A GOOD DUPLEX — Close in on So. 21st. Only $13,450. One 4 & 5 room apts. Property in good condition throughout.
69TH & LEXINGTON — Large well kept older home, can be used as 6 bedrooms. Fire alarm system, Rusco windows, copper plumbing, see to appreciate. Priced to sell.
CAPITOL BEACH — 2 lovely homes, one has 3 bedrooms, one has 4. Both located on the lake. One has heated swimming pool & putting green on the roof. Both have double garages & many, many extras.
Felton Real Est. 432-6631
ED 488-7150 Henderson 423-1492
Dale 434-6695 Parish 423-6022
8c

Modern farm house for sale, central air, 3 miles south of Plymouth, ¼ west. 656-4891. 7

2040 SO. 30
5 room house with full dining room, oak woodwork throughout, corner lot, zoned 4-plex, all for only $17,500.
1202 PAWNEE
Home or home & income, one bedroom, 3 room apt. on 1st floor, 3 room unit up, full basement, corner lot. $14,500.
GRANATA REALTY
508 SO. 13 432-0347 Res. 423-6957
9

Maude Rousseau area, by owner — Lovely 3 bedroom, 2 garage home, book lined study, large living room, paneled family room, 1 ¾ baths, 2 fireplaces, newly carpeted & draped, 2500 sq. ft. on 1 floor, beautifully landscaped, $50,000, phone 488-3529. 14

1601 CHEYENNE
Here's a well-built brick home with 4 bedrooms and basement apartment, double garage, separate dining room and breakfast nook in kitchen. 2 fireplaces and na outside fireplace. Top location.
LINDEEN CO.
432-8077 488-3935 Johnson 434-4531
8

REGAL REAL ESTATE
1. FRIENDLY NEIGHBORS, convenient floor plan, close to school, great East location accompany this 3 bedroom air conditioned ranch. Ideal family home. $28,950.
Mary Jo Robel 489-6460
2. SPRING SPECIAL. Nice older home, newer roof, 3 bedrooms, garage. A real buy at $13,950.
Lloyd Cole 477-5389
3. SEEING IS TO BELIEVE. 3 bedroom brick & frame, dining room, walkout basement to patio only $29,750. Double garage.
Dan Cuda 489-7564
4. OUTSTANDING. EAST HIGH location. Large home all the extras plus six bedrooms. Two woodburning fireplaces. Don't miss this. $59,500.
Ray Etmund 489-1259
5. NICE FOR THE PRICE. 3 bedrooms, large kitchen, newer garage. Nice lot. See this for $14,950.
Ginny Hulbert 466-1192
6. NEW AS SPRING . . . 3 bedroom split foyer in the final stages of finishing. Formal dining, beautiful kitchen, double garage. $38,750.
Jean Hess 434-4309
Regal Real Estate
2120 So. 56th St. 489-9691
7c

NEW LISTING
SOUTH
3 bedroom, split foyer, in all new area. Lovely shag carpeting throughout. Bath off master bedroom. Large kit chen has sliding glass doors, to deck. Dining el. Charming lower level family room. Double garage, central air. Priced at only $28,750.
ALICE ENO 488-5216
RON ANDERSON 466-7409
MARY ANN ANGUS 477-7963
BOB ENO 488-5216
LAND & HOME
501 ANDERSON BLDG.
435-2165
9

3 BEDROOM FRAME, NEWLY DECORATED, 2 STORY, CORNER LOT, GARAGE, IMMEDIATE POSSESSION, SOUTHEAST AREA, AFTER 5PM 489-7090.
14

BYRON REED
NEW LISTINGS
(256) NICE OLDER 3 BEDROOM HOME on quiet street. Large living-dining room combination. Fenced yard. Close to everything. Call ELLIE THORPE 466-1121, 489-9661.

(259) THIS CLEAN HOME IS LOCATED IN BETHANY. If you like to walk to shopping, schools and bus, this is the one. Home has living room, kitchen, utility room and 2 bedrooms. All this located on a large well-kept lot. Priced under $11,000. Call PAUL DEVRIES 488-3291, 489-9661.

5401 "O" ST.
489-9661
6c

ONLY $700 DOWN
916 KNOW
NEAR NEW, extra nice 3 bedroom, separate utility room, air conditioner, fenced yard.

COUNTRY LIVING
801 JUDSON — Near new 4 bedroom, large 75x128 ft. fenced lot, next to Interstate Park. An unusual buy.
Belmont Real Estate
477-2760
DELMER 435-5992 CARL 435-3867
FOREST 477-2760 STAN 466-6907
8c

McKEE and WILLIAMS
8120 SOUTH ST.
BEDFORD II. Gracious 3 bedroom brick and frame with central hall plan and attached 2 car garage. 1st floor family room with sliding glass doors to 10' x 12' balcony. Kitchen includes built-in range, dishwasher and disposer. Central air. Carpeted living room, family room and bedrooms. $40,653.

YOU MAY SEE THIS HOME OR OTHERS BY CALLING 489-9361. TRADE IN YOUR PRESENT HOME.

AUSTIN REALTY CO.
3910 South Street
3633 "O" Street
489-9361
REALTORS
TWO LOCATIONS

HALL Real Estate
In ARNOLD HEIGHTS
THE PRICE IS THE SAME NO MATTER WHO YOU BUY FROM
Open 7 days a week 2-6pm
Get the most out of life, let the professionals guide you through the complete transaction from your first showing to move in.
799-2705 or 489-6517



SOMMERSET
A beautiful, brand new, 3 bedroom Southwood home! This design features center hall plan, patio, rear living room, 1¾ baths, kitchen with built-in range, hood and fan, dishwasher and disposal. Other features include central air conditioning, and double garage.
5110 TIPPERARY TRAIL $33,500
Peterson CONSTRUCTION CO.
OFFICE 432-5585
after 5:00
LEM 489-9216
DON 489-9184
equal housing opportunity
4c

BYRON REED
(244) IMMACULATE BRICK 3 BEDROOM. 2 car garage, full basement and carpeted. Lovely patio for outdoor living. Close to schools. Northeast. Call CARL QUIST 488-7814, 489-9661.

(237) SIGN'S UP WHEN YOU PASS BY. Don't miss looking at this immaculate home in Maple Village. Featuring 3 bedrooms, 1½ baths and 1½ stall garage. Fenced in backyard, too. Call now. KEN MAJORS 489-9661 or 489-1067.

(154) HAVE YOU EVER WALKED INTO A HOME and because it was so unique you just wanted to sit down and stay? Well, here it is: 3 bedroom ranch, beautiful carpeting, delightful kitchen with eating space, built-in range/oven, dishwasher and disposal. 2 full baths, 1st floor utility room — much more! DICK MELLOTT 488-0205, 489-9661.

NEW LISTINGS
(254) YOU WILL BE DELIGHTED to invite your family and friends over to this lovely 3 plus 1 bedroom home. 1½ baths. Living room with woodburning fireplace. Full basement. 2 car garage. Mid $30's. PAUL DEVRIES 488-3291, 489-9661.

(257) HERE IT IS: 1200 sq. ft. 2 bedrooms, country kitchen, new carpet. Finished basement. Fenced yard and large patio. BILL KREIN 489-6069, 489-9661.

5401 "O" ST.
489-9661
6c

NEW LISTINGS
1. Nice 2 bedroom home with attached garage, 1st floor utility room, fenced backyard. $15,500.
JAN GRUMMERT 488-4726

2. Lovely 2 bedroom bungalow. Full basement. Newer Lenox furnace. Separate dining room plus eating space in kitchen. Garage and metal storage shed. 2 enclosed porches. Very nice retirement home. Be the first to see this one!
DORIS MEYER 466-1821
TOWN & COUNTRY
5615 "O" ST. 489-9311

NEW LISTINGS
1. 3 bedrooms. Big sunny kitchen, window over double sink. Utility room off central hall. Extra large garage. Fenced in backyard. A good first home for small family. Great school area. Under $19,000.
JETTE BLACK 489-6789

2. Newly Decorated Spacious 2 Bedroom BRICK. Living Room with Woodburning Fireplace. Formal Dining Room. New Kitchen and Dinette. Full Basement. Lovely Street in Havelock. $21,000.
JOHN VESTECKA 475-0382

3. Enjoy the vacation way of life all year round. This 2 bedroom brick on water's edge at Capitol Beach has all the extras to fulfill your plans. 2 baths, air conditioning, glass doors off living room and master bedroom to large patio on water's edge. It's a dandy. Hurry! June 15 possession. $26,000.
STAN PORTSCHE 488-1120
TOWN & COUNTRY
5615 "O" ST. 489-9311

NOW BUILDING
DUANE LARSON CONST.
SOUTHWOOD WELLINGTON GREENS
AND WAVERLY AND OTHER SINGLE LOTS
•RANCHES
•SPLIT FOYER
•TOWNE HOUSES
•PATIO HOMES
•DUPLEXES

To conserve fuel for heating and air conditioning, we are now using 4" insulation in walls and 6" in ceilings.

NEW AREAS TO BE OPEN IN SPRING
•TOWNE HOUSES
•SINGLE FAMILY
CARRIAGE PARK
AND
QUAIL VALLEY
PRICED FROM UPPER 20's AND MID 30's
435-2188 489-9655
duane larson CONSTRUCTION COMPANY

BY OWNER
$22,000
You can save $1000 on this 2 bedroom, brick home in Indian Village, due to no realtors fees. New carpeting, garage, third bedroom in 4 room finished basement. 432-8262 after 6pm, or anytime on weekend. 10

NEW LISTING
1. WOODSSHIRE. Lovely 2 story stone with 4 bedrooms, formal dining, spacious kitchen with breakfast area, rec room & 2 fireplaces. Patio and 2 car garage. $48,500. HARRIET AYRES, 488-2469.
2. WEDGEWOOD LAKE is at your back door in this beautiful 4 bedroom brick with walkout lower level. 2 patios and sand beach. Beautiful family room, plus rec room. 2 fireplaces and other exciting extras. Mid $50's.
WOODS BROS. & SWANSON
Realtors 423-2373
7c

NEW LISTING
TRIPLEX ON "O" STREET. Parking for 3 units plus double garage. Units completely furnished, new hot water heat. Good income. Call
HELEN FAUSCH 423-8168
ELSIE WHITTINGTON 489-1279
TOWN & COUNTRY
5615 "O" St. 489-9311

COUNTRY SQUIRE
OF LINCOLN INC

1. JUST LISTED 2 year old 14x60 Kirkwood Mobile Home! This home is in good condition and is being offered furnished with a washer & dryer included in the price. 2 bedrooms with big closets. Carpeted & draped. Won't last at $8,000. Call John With for more details. 475-6088
2. Soft breezes blow the stately pines that surround this executive type home in PIEDMONT. Enter flagstone foyer and proceed with a center hall plan. Spacious living room with fireplace. Lovely formal dining room. Kitchen with breakfast alcove. Family room with fireplace. New underground sprinkler system; central heat & aid less than 3 years old. This is the home you've been looking for. Call Chuck Stuart for more information 489-9436. Price reflects the quality.
3. Want to make money without even trying? Here's a sure bet. Keen 4 plex on South 21st. Always rented with a waiting list for vacancies. Completely furnished, this property is showing a nice return. Invest and start counting your profit. $28,500.
4. Lot 60 x 98 on North 27th St. Zoned I commercial. $9,600. Call Morgan Batten for details 489-2221
5. Green-up time is the time to look at acreages and we have 5 beautiful acres near Wagon Train Lake, east of Hickman. $7,000 will get you on your way to that home in the country away from the hustle & bustle of the city & into nice, low taxes. Call Sam Ely 792-2856.
Evenings, Saturdays & Sundays call an agent listed below:
Chuck Stuart 489-9436
Hal Pickett 423-4025
Sara Williamson 488-8826
Vicki Placzek 489-9146
Morgan Batten 489-2221
Margie A. Neeman 467-1233
Sam Ely 792-2856
Jon With 475-6088
Tim Nilsson 477-7638
Dee Mills 423-5267
Wayne Remington 423-4588
Bing Batten 489-2221
Nancy Hernandes 434-3539
Mel May 434-4202
1221N St 475-8802
6000 No. CotnerCotner 434-3141

W B & S
SERVING LINCOLN SINCE 1889

1. NEW LISTING. Spacious 4 bedroom home reasonably priced in the high $40's. Two story stone with 2 wood burning fireplaces, double garage, patio and gas grill. Woodsshire Addition. HARRIET AYRES, 488-2469
2. JUST LISTED. Budget priced 3 bedroom newly redecorated. New elec. service and wiring. Includes stove, refrigerator and TV antenna. $11,950. BOB DULA, 423-3133.
3. HUGE OAK TREES shade this two story all stone home located in WOODSSHIRE. Walking distance to schools. 4 bedrooms, dining room, newly decorated kitchen. New air con., electronic air filter, humidifier. Low 50's. HELEN BRAKE, 488-0267.
4. NEAR NEW 4 level split in popular EAST HIGH area. 4 bedrooms plus cozy den and large rec room. First floor laundry facility. Screened, carpeted patio. $62,500. RUBY DUVAL, 423-2210
5. FAMILY HOME with 4 bedrooms, 3½ baths. Extras include sauna, triple garage, family room with wood burning fireplace. Low 60's. HARRIET AYRES, 488-2469.
6. SPRINGTIME will be glorious in this beautiful yard. Think of 4 bedrooms, 4 baths, 3 fireplaces, formal dining plus breakfast room, rec room, charming patio — all in superb condition. Mid 50's. HARRIET SANDER, 488-7984.
7. LONG ISLAND ESTATE HOME describes this outstanding offering. Unsurpassed landscaping on 1½ acres. 6 bedrooms, 4 baths. Showpiece interiors include family rec room plus two story entertainment hall. TOM MOORE, 423-4809.
8. SMART INVESTORS will consider these 2 lots zoned D-Multiple. 2 homes, 1 rented. Just 7 blocks to NU. For details on building plans call DENNIS FLESNER, 489-8482.

WANT TO BUILD?
Hilltop and Golf Course homes sites in Lincoln's outstanding residential addition, ROLLING HILLS. Our quality contractors will work with you or choose your own.

COMMERCIAL
1. Two parcels zoned K-INDUS. in South Lincoln.
2. Over 11 Acres zoned H-2 Highway Basin. Includes good buildings. Land contract will be considered.
3. G-Local Business on highway but in city limits. Two parcels, total 8 acres. Excellent for service station, restaurant, motel, furniture store. Land Contract.
4. Good investment—12 Plex lot across from Lincoln Indus. Park.
5. Apartment complex zoning in South Lincoln—82 units possible.

423-2373
Tom Spitsnogle 488-5225
Betty Harnly 475-1833
Dick Lysinger 489-5495
WOODS BROS & SWANSON
3737 So. 27 Realtors

NEW LISTINGS
HAWTHORNE-LEFLER — 3 bedroom brick, walkout basement level with 2 family rooms second kitchen, 2 bedrooms, 2 garage, extra large lot. $37,950 Dan Chuda 489-7564

Happiness is this 3 bedroom brick in Eastridge with 4th bedroom, bath, and family room down. Lovely landscaped yard with patio. $36,500. Mary Jo Robel 489-6460.
Regal Real Estate
2120 So. 56th 489-9691
7c

By owner — Attractive, 3 bedroom, family home. Oak floors & woodwork. Full basement. Exceptionally clean. Double garage. 2345 Dudley. Call 466-0711 for appointment. 15

C. G. Smith
ONE-ROOF REAL ESTATE
NEW LISTING
Prime commercial land now availlable on "O" Street. Existing structur can be used or tear it down and build your own. Priced to move. Call Lavelle at 489-7912 or
C. G. Smith
ONE-ROOF REAL ESTATE
475-6776
2019 Highway 2

AUSTIN REALTY
3910 South Street
3633 "O" Street
489-9361
REALTORS
TWO LOCATIONS

1. ¼ BLOCK OF PROPERTY within 6 blocks of Capitol. Includes 9,350 sq. ft. of business space, a 50 x 142 ft. vacant lot, and a large apartment-rooming house with one 6 room apt., one 5 room apt., and 11 sleeping rooms. Total annual income potential over $36,000. Priced at $300,000. RON TONNIGES: 488-4593.
2. 20 UNIT MOTEL located in SE Nebraska. These units are approximately 10 years old, air conditioned and attractively furnished. Also included is a 3 bedroom home located on a 400 x 150 ft. lot. Situated on Nebraska Highway 136. Priced right at $54,950. GIL RESTAU: 489-1472.
3. 150 FT. TRANSITIONAL ZONED LOTS located on So. 48 St. near Normal Blvd. Total frontage of 180 ft., with 25,416 sq. ft. Excellent location for medical offices or other permitted uses. $45,000. LINDA BROWNSON: 434-2407.
4. "L" ZONING on these two lots with a 12 x 16 ft. office bldg., and a corrugated metal bldg. $21,500. ELLEN FOWLER: 489-5796.

The GUIDELINE Realtors
1. 5347 TIPPERARY TRAIL. OPEN SUNDAY 2-5 OR ON REQUEST. All new split foyer with complete kitchen, 3 bedrooms and large family room, double garage, sundeck and patio. IMMEDIATE POSSESSION.
2. 5353 TIPPERARY TRAIL. OPEN SUNDAY 2-5 OR ON REQUEST. A woodburning fireplace is just one of many features in this BRAND NEW split level by THORNTON. You simply MUST see the interior to appreciate the livability. IMMEDIATE POSSESSION.
3. 5401 TIPPERARY TRAIL. OPEN SUNDAY 2-5 OR ON REQUEST. 1645 sq. ft. of the finest quality ANYWHERE!! Complete kitchen, 3 large bedrooms, 2 baths, double garage, sundeck and patio. JUST FOR STARTERS!! This split entry can be yours immediately and the loan fee will be paid through builder's lender.
PLUS
TEN ADDITIONAL HOMES under construction in Southwood by THORNTON. May we show you the plans and sites of these models that will be completed this summer. Your choice of carpets, tiles and wall papers if you ACT NOW!!
Kris Patrick 434-5067
Tim Harris 477-3293
Jessie Dirks 432-7272
Tom Cronin 477-2978
Lilly Dorsey 477-9312
Bill Johnson 467-1534
144 NORTH 44TH 475-5921

Gateway Realty
NEBRASKA'S LARGEST
The following homes will be Open this Sunday from 3-5. You may see Gateway homes on television Sunday.
Lincoln 12:30 Channel 10
Omaha 12:00 Channel 6
Outstate 10:30 Channel 10
Open Sunday 3-5
For an early showing call your nearest Gateway Office.
1. 451 Glenhaven $31,400
2. 1743 Oakdale $38,950
3. 7218 Walker $34,900
4. 634 Village View, Hickman $37,900
5. 7321 Garland $35,950
6. 376 So. 45th $18,950
7. 7325 Baldwin $32,750
8. 1810 No. 62nd $29,500
9. 1909 No. 59th $17,500
10. 4047 Sheridan Blvd. $37,000
11. 1820 So. 25th $37,500
12. 2604 Nottingham Ct. $26,950
13. 2415 Cheshire South $38,900
14. 1933 No. 59th $20,500
15. ≠1 Garden Valley RR ≠5 $18,950
16. 1330 So. 26th $69,550
17. 6217 Baldwin $36,700
18. 1632 No. 73rd $32,500
19. 4445 Grandview $25,900
20. 1616 Urbana Lane $29,500
21. 1901 So. 48th $30,950
22. 1540 Manatt $23,800
23. 4400 So. 46th $31,950

NEW LISTINGS
SOUTH OFFICE
4200 S. 27th 489-9641
DOWNTOWN OFFICE
1344 "N" 477-9261

1. ONE YEAR NEW & sparkling too! Subtle beauty radiates the tasteful decor in this 2 story Southwood townhouse. 3 bedrooms, full basement, attached garage, patio, builtins. $26,950.
DONNA TABER 423-4155

2. SOPHISTICATED SWEETY in Southwood. Tantalizing decor thru-out. 3 bedrooms, 1¾ baths, imaginative family room, plushly carpeted, and shingled with woodburning fireplace. Special people ought to see this special house. Priced under $40,000.
NELSIE BASKIN 488-6240

EAST "O" OFFICE
6211 "O" 489-6581

3. PRICE REDUCED to $2,000 each for five building lots at N.W. 9th & Nance. Gas, sewer, and water adjoin property. Out of town seller wants an offer.
MONA STARR 489-1380

4. TWO bedroom bungalow near Clinton School is ready for you! Living room has electric fireplace, full basement, detached garage. Good rental property. $12,950.
HAZEL COLLINS 423-4011

ONLY 16 platted lots remain in the beautiful Pine Lake Area. Prices range from $8,000-$12,500 with all specials paid. Lake front lots are still available and recreation for the entire family is possible: swimming, boating, water skiing, fishing and horseback riding. A golf course is near completion. Pine Lake is a FUN place for everyone in your family. For details call—
PETE VUCHETICH 489-4904

5. COUNTRY VIEW from the 22x26 ft. redwood sundeck is yours with this 4 bedroom home. ½ acre in town. 2300 sq. ft., family room with wet bar and fireplace. All brick, 2½ stall garage, 3 baths. Everything you could possibly want is in this home.
ED SCHMIDT 466-1332

6. ELBOWROOM GALORE! Near-new 3 bedroom home with sprawling fenced back yard, double garage, and cozy finished basement

815 Houses for Sale

By owner — 3 bedroom home full basement partly finished split entry 1 yr old 1517 SW 15 $24 900 432 3109 15

BY OWNER
MEADOWLANE
OPEN 2 5
3 bedroom 1¾ baths loaded with extras carpet drapes dishwasher finished basement fenced yard patio gas grill central air $32 000 1310 Scenic Lane 434 1967 8

New Listing
3 bedroom stone Cape Cod near Randolph School area 1 2 baths carpet basement garage and central air Only $26 500 Call Harold Stewart 423 9255
SARGENT REALTORS
1236 South Street 7c

JUST LISTED
COUNTRY CLUB 3 BEDROOM BRICK COLONIAL — First Floor family room — Formal dining — Central air — 2 car garage Call for private showing
GEORGE JOY 488 2895

BILL KIMBALL
800 So 13 REALTORS 432 7606 8c

COUNTRY CLUB AREA
Large executive home 4 bedrooms 2 2 baths den large living & dining rooms kitchen with built ins fireplace central air Water softener basement playroom in city landscaped Mid 40 s 423 4557 Open Sunday 1 5pm 2745 Bradfield Dr 8

State Securities loans money ON HOUSES
1330 N 477 4444 5c

"REALTORS" Harrington Associates, Inc.

CLOCKTOWER OFFICE
OPEN 7 DAYS 9-5
70th and A 489 8841

1
THREE BEDROOM STONE near Country Club central air enclosed patio center hall plan lots of storage Under $35 000 SHARON ROSENBERGER 489 4495

2
BRAND NEW This quality home has a large living room four big bedrooms two baths formal dining room and family room $34 900 DICK BEHM 466 0033

3
WESLEYAN LOCATION vaulted cathedral ceiling in living room large fireplace three bedrooms nine closets on first floor plus family room and bedroom in basement WALT HOLMES 466 2903

4
KIMBALLCREST Have you wanted kitchen in front living room in back overlooking pretty fenced yard? Three bedroom brick 1 2 baths air double garage $37 500 NAOMA WILSON 489 9156

5
SPRAWLING FOUR BED ROOM BRICK RANCH in exclusive Park Manor Just across street from Roberts Park NORMA ELLINGTON 489 4338

6
DUPLEX ON COMMERCIAL ZONED LOT 55x142 Newer furnace new hot water heater double garage Showing good return Great potential DORO THY AULT 488 6958

7
COZY HOME with two plus bedrooms spacious kitchen comfortable recreation room central air and beautiful yard ELAINE WORICK 488 7554

8
IF TAXES SEEM HI Check out this two story colonial on one plus acres outside Lincoln It's really nice for $31 000 ANNE HIRSCHMAN 488 6674

DOWNTOWN OF FICE
1201 J 475-2678

9
TRANSITIONAL ZONED LOT located near 47th and Antelope Creek Road Immediate possession JIM BRENNAN 466 0621

10
NEW LISTING Two bedrooms plus one in finished basement Dining room central air and one block to school in Waverly JERRY CALL 432 7810

11
REGENCY ESTATES four bedrooms 2 baths very modern decorations Large lot Formal dining room and family room Double garage WILLALEE SPELTS 423 1004

12
HERE'S A HOME WITH CHARACTER BRICK three bedroom plushly carpeted throughout Charming family room walk out lower level bath patio Beautifully landscaped $37 950 DON HARRINGTON 423 2076

13
GOOD HOME OR RENTAL in this two bedroom in North Lincoln New furnace fresh paint $11 000 FRANK CIRKSENA 488 6575

14
BEAUTIFULLY MAINTAINED four bedroom home Has newer kitchen double oven range central vacuum and dishwasher $ 4 500 BETTY MC CLENDON 477 4816

15
MOST DESIRABLE FOUR BEDROOM COLONIAL IN WEDGEWOOD Fireplaces mud room carpeted drapes air conditioning and double garage Owner transferred $34 500 EMILY MARTI 488 9270

16
NEAT three bedroom CAPE COD fully carpeted central air Refrigerator range garbage water softener all included So three $24 500 EMILY MARTI 488 9270

17
ENJOY THE PEACEFUL SERENITY of country living in this almost new three bedroom home with full basement and fenced in back yard Southeast in newer development area CHARLOTTE ZAGER 475 9614

"REALTORS" Harrington Associates, Inc.

815 Houses for Sale

Newer 3 + 1 bedroom Northeast Central air Finished basement Bar completely redecorated Immaculate $21 950 475 2590 14

431 No 70th — 3 room bungalow 466 2600 by owner 15

BYRON REED

(74) A HOME YOU WILL BE PROUD TO CALL YOUR OWN This home has an openness and decor that you will not find in other homes 3 bedrooms formal dining area large kitchen and living room Family room with woodburning fireplace Less than $40 000 PAUL DEVRIES 488 3291 489 9661

(120) TWO STORY COLONIAL Four bedrooms brick and frame beauty close to complet on Beamed family room with wet bar and fireplace formal dining 2 2 baths first floor utility room redwood deck Prestige living for $52 500 Call me today MARV FLICKINGER 488 6936 489 9661

(220) 3712 NORTH 11TH You will like this immaculate 3 bedroom home on one level Completely fenced yard large patio detached garage and many extras Only 4 blocks to grade school DICK MEL LOTT 488 0205 489 9661

818 Business Property

Construction Companies one Prefab buildings 10 ft x 8 ft x 8 ft floor Storage & other uses 825 West Avon Lane $150 or highest over 466 5441 9 15

820 Income & Investment Property

10 acres & home Near Southeast city limits Lincoln School District $49 500 488 6677 11

$ $ $
Try this TRIPLEX on paper to the tune of $330 per month income for $15 300 Located just south of the State Capitol in one of Lincoln's finest rental areas Needs some work but the major things have been completed Call The Guideline Realtors 475 5961 or 467 1534 7

WISE INVESTMENT
NW corner 28 & O
Zoned Greta Ing
96x106 Mostly paved
Small bldg Prospective
AAA tenant
PROCTOR REALTY
33 & O 477 7735 477 7737
Sun & Eves 488 9574
435 1608 432 0818 15c

830 Mobile Homes

Mobile Home Ranch
Complete line of mobile home parts & accessories Factory trained service personnel
520 West O 435 3264
Open 9 to 8 weekdays
Sat 9 to 6 Sun 12 to 8 4c

Beautiful 1972 14x64 Skyline 2 bedroom new carpet skirted must see to believe 477 5874 6

ADAMS STREET HOME SALES
Has 2 & 3 bedroom homes on $40 lots Ready to move into See them at 3220 Adams Street 23c

ISEMAN MOBILE HOMES
Div of U S Industries Inc
3100 West O 475 6579
9 8 Mon Wed Fr
9 6 Tues Thurs Sat 1 5 Sun 25c

STAHLA MOBILE HOMES
featuring GEER
2640 West O 435 4353 25c

1959 Great Lakes mobile home 2 bedroom 10x50 $1500 See at 2700 No 27th Lot 5 434 7834 for appointment Charles Wilcox between 6 9pm weekdays 9am 9pm weekends 7

1970 Champion deluxe mobile home 12x65 in Pleasant Dale 795 2135 7

1972 Normandy 14x65 Must see to appreciate Only lived in 3 mos $8 000 best offer 477 4675 7

1972 Bella Vista — 12x60 carpet 2 bedrooms pool party room etc Appointment 475 8130 2 30pm 11pm 7

14x68 2 bedroom Shanjr like new lived in 11 mos 475 2551 8

A must see — 12 x 65 Geer central air all appliances partially furnished 434 0896 evenings & weekends 8

1965 Biltmore 10x55 2 bedroom carpet air partially furnished many built ins $2600 3750 Adams 9 434 6939 9

12x60 American Hondale mobile home Reasonably priced 432 9796 9

1959 Palace 10x50 434 1646 after 5pm 10

ONE OF THESE SHOULD FIT YOUR NEEDS
HOVETTE Two bedroom 14 x 60 some furniture carpeted drapes skirted $5500 00 GASLIGHT VILLAGE
BELLA VISTA 12 x 60 nearly new two bedroom carpeted draped partly furnished skirted GAS LIGHT VILLAGE $8 200 00
SHANGRILA 14 x 68 dining room raised living room with bay window furniture skirted on corner of $11 000 00 HARBOUR WEST
DOROTHY AULT 488 6958
NAOMA WILSON 489 9156
WALT HOLMES 466 2903
ANNE HIRSCHMAN 488 6674
HARRINGTON ASSOCIATES IN 489 884 475 2 8

Fenced yard sick bed night stand Small 2 bedroom mobile home Partial carpet Bunk beds Washer dryer stove refrig AC 2 stall park stop sign
GUDY & EDWARDS 488 4
QUALITY 9 1 3 bedroom deluxe
Bonanza Customized
Skirting mobile windows Porch
Cabinets CB antenna
6x7 shed included Will
Lot Lovely view at Gastyn
DELORES D JONGE 489 4703
GATEWAY REALTY 489 6581
PACK your toothbrush & move to this 560 sq ft completely furnished mobile home 3 bedrooms family room new wet bar separate dining kitchen eating space 2 full baths soft water service All for $14 000
BLANCHE TYRRELL 423 5827
GATEWAY REALTY 477 9 61 1c

CHECK WITH US BEFORE YOU BUY
Specials This Week:
1 Just arrived 4 bedroom double wide — Priced to sell
2 12x60 American Fully furnished Priced under $6 000
3 Used 10x50 wonderful for office or lake Priced darned cheap
STAHLA MOBILE HOMES
2640 West "O" 435-4353

830 Mobile Homes

1958 New Moon — 10x50 2 bedrooms with built in dressers Antiqued woodwork Shag carpeting stove & refrigerator 434 0015 except weekends 9

MODULAR HOMES
IS our business
SEVERAL FLOOR PLANS ON DISPLAY
19TH & SUPERIOR
2701 NO 27
BUILDER—DEVELOPER
432 4702 435 3291 30c

1970 Schult 12x60 excellent condition skirted outside steel steps included Contact Bob Anderson ANDERSON & HEIN CO 435 2188 7c

Wanted — 12x44 up to 12x60 67 or 68 Reasonable 434 3456 9c

For sale — Mobile home 17x54 3 bedroom unfurnished Air 789 5385 13

Must sell 1970 12x60 Skyline furnished carpeted good condition $300 & assume loan 535 2810 13

Mobile Home Ranch
Complete line of mobile home parts & accessories Factory trained service personnel
520 West O 435 3264
Open 9 to 8 weekdays
Sat 9 to 6 Sun 12 to 8 3c

Travelo Caravan — 10x50 2 bedroom set up on lot Newly carpeted 434 3589 14

12x44 mobile home for sale central air 467 1613 1030 No 48 Lot 5 Private party 14

12x50 Kirkwood skirted porch washer dryer carpeted 475 8283 after 5 30pm 14

1966 New Moon 10x55 2 bedrooms carpeted nice $3200 475 2498 14

☆
10 wides $1250 & up
12 wides $2750 & up
8 w des $750 up
New 14 w des special price
Bob Carroll
2545 Cornhusker Hiway 466 2888 7

FALLS HOMES
Featuring
*Spanish
*Orange Med terranean
*Green Med terranean
*Deluxe contemporary
*English colonial
851 West O St 475 7645 11c

Must relocate — 12x60 National 3 bedroom furnished central air make offer 435 6919 9

1967 American 10 x 57 real clean must sell 489 8056 evenings & weekends 15

12x60 — 1967 Safeway 3 bedroom furnished central air + shed 434 4211 15

State Securities loans money ON MOBILE HOMES
1330 N 477 4444 5c

12 x 54 Safeway 2 bedroom fully carpeted 23 000 BTU air conditioner furnished washer/dryer hookup Skirted Call 435 4545 after 6pm 15

FOR RENT MOBILE HOMES See Countryside Mobile Homes 117 O 5c

835 Mobile Homesites

For Sale — Trailer lot 25x140 Murdock Nebr 994 2875 9

For Rent — Havelock 4529 No 61 close to bus & shopping center $35 488 2026 489 1785 10

845 Real Estate Wanted

TCO PAYS CASH
for your equity mortgage or land contract
434 5988 5530 O St 25c

Want to buy 1 story home 2 3 bedrooms finished basement with or without apt South local on between 13th & 27th Under $20 000 477 3681 6

Cash for older home in need of some repair 435 4920 27

Small house & garage within 20 miles of Lincoln preferably one bedroom $5 000 $8 000 range 477 4794 1

MAKE one more call before you decide on who should sell your home FELTON REAL ESTATE 432 6631 7c

TO BUY OR SELL
CALL C C KIMBALL
COMPANY REALTORS
SHARP BUILDING,
432 7575 7c

850 Resorts/Cabins

☆
Modern lake cottage furnished heated air conditioned carpeted together with 75 hp Pontoon deck speed boat & ski equipment Location South Bend Neb Price $13 000 Call Lincoln weekdays after 5pm all day Sat & Sun 489 2076 7

Transportation

901 Aircraft/Service

1953 Tripace 135 TT 1600 hours Escort 110 radio cruise prop 789 2538 Greenwood 10

905 Motorcycles & Minibikes

71 BSA 650 7300 miles needs some work 434 6848 13

Kawasaki motorcycle sales service parts Bonjers Cycle Beaford Nebr 545 2401 14

HONDA MOTORCYCLES
New lower prices
Parts & Accessories
Hours 8 10 Weekdays
8 6 Sat & Sun
RASKEY HONDA SALES
Bernard Nebr 545 3431 18

1972 Kawasaki 175 cc 475 8235 5

1972 Yamaha 175 1100 miles $500 489 7617 6

1970 Triumph 650 Bonneville T120R perfect condition best offer 466 9128 after 4pm 6

72 Honda SL175 1400 miles 434 4194 after 2pm 7

450cc Honda sharp have to see to appreciate 2010 No 59 466 5007 after 6pm 8

1972 Honda 350 CB excellent condition Call 488 8996 after 6pm 9

1964 Triumph Bonneville chopped $1 000 extra clean Wabash 994 6667 6

PENTON
MAICO
COOPER
HiPoint accessories
RAY PAUL Res sales Rep 489 8136
LARRY BROOKS Res Service Rep 467 1667
IN LINCOLN FOR
Denny's Cycle Inc
7610 Burlington Ralston (Omaha)
Omaha numbers are
331 5352 & 731 5359 A

905 Motorcycles & Minibikes

1971 CL 450 Honda excellent condition best offer Davey 785 2347 10

For Sale — XLH — Harley Sportster Bored & rebuilt motor Extended Repainted extra chrome other extras included $1160 475 4385 2751 Washington 11

71 Honda 350 Scrambler good condition 466 2705 eves 10

1970 CB 100 Honda 1200 miles $250 435 7820 after 5pm 13

1971 Honda—CL 350 1 500 mi excellent condition Call 489 9414 after 3 30pm 6

72 Honda CB 450 with accessories 799 3271 after 6pm 13

1971 250 Kawasaki street bike excellent condition must sell 475 7322 after 5 30 6

1970 Honda 350 one owner $450 or will trade for nice clean car 488 3823 13

1971 Yamaha 250 Enduro less than 800 miles Perfect 489 3283 12

1965 Honda CB160 4000 miles electric start extras $275 475 6548 14

72 Suzuki 400 $800 still under warranty After 6 423 0807 14

For Sale — 1970 Bridgestone 350 in good condition 435 1210 7

72 CL 450 1500 miles red excellent condition 794 5445 evenings 15

71 Kawasaki 175 $450 Good condition Must sell Call 435 2385 12

1971 Hodaka 3410 No 66 434 2125 15

1972 Hodaka 100 MX $375 1972 Yamaha 125 MX $450 Both excellent 434 6065 15

71 BSA 650 Terry 466 2961 8

Yamaha 100 cc with helmet 950 original miles Best offer 434 8375 ask for Paul 15

1969 Kawasaki 500 damaged inspect & bid at State Farm Claims 5901 O St 15

For Sale — 1968 Harley Davidson 1207 cc No 68FLH6656 to highest bidder by 12 noon April 12 1973 477 4481 Ext 44 12

Competition go cart gearbox clutch engine ready to race 794 5445 15

69 Kawasaki 250 Greenstreak F21 M good condition $300 786 2333 15

Honda 305 Super Hawk engine completely rebuilt 432 6171 9

1967 Honda 305 1969 engine Good condition 466 2190 10

1968 Honda CB 350 5 000 miles A 1 mechanical $450 475 1586 15

1970 Honda 175 call after 5pm 432 9510 15

GRIT
MX and Trail Accessories Authorized Dealer For
* T Hallman Acc
* Viking Int
* Malcom Smith Acc
* H Point
and more
Contact
Tom Barclay
3601 No 68th
434 9654 6

69 Triumph 500 cc See at Kramers 2201 No Cotner 15

HELP MAKE KAWASAKI #1
The best motorcycle the most performance Now you can get the best buy at prices too low to advertise It will be well worth your time to price a new Kawasaki
BOSTON S CYCLES
Crete Nebr
9am 9pm
We will not be undersold 14

925 Truck Service/Repair

SPRINGS
Re arched repaired rebuilt
KAAR SERVICE
1821 N Phone 432 5593 3

930 Pickups

60 & 63 Ford pickups
300 & $700 Excellent 475 1569 or 432 2629 29

72 Ford ½ ton pickup small V8 automatic long wide box perfect condition 432 0065 5

1950 ¾ ton truck good condition 1845 D St 6

69 Ford — ½ ton Ranger — 40 000 mi 434 0124 6

1957 Chevy ½ ton pickup 4 speed excellent condition 36 camper shell long wide box $800 434 7298 434 7146 7

Topper for 71 Ranchero perfect condition 435 9909 466 0143 7

1972 Jeep Renegade V8 radio mags warranty excellent condition 434 6093 27

197 Scout Commanche 4 wheel drive six 4 speed 5 H 70 s mounted on chromes 26 000 miles $2 850 or best offer 435 3317 after 6pm Must sell 8

1945 Jeep Universal 4 wheel drive $595 643 3473 9

71 Dodge—¾ ton pickup Power & air Camper package 8 75 X 16 5 tires Like new
JAX AUTO EXCHANGE
1815 Yolande
475 8631 466 9441 10

50 Chevy ¾ ton 4 speed pickup heavy duty $200 784 3158 10

67 Chevy ½ ton V8 3 speed very good condition 797 3146 Denton 12

1958 Ford ½ ton V8 4 speed 466 9535 12

71 Bronco Sport wagon V8 dual fuel tanks 1 owner excellent condition $2750 475 4651 13

1972 Bronco with blade including snow route 423 8279 2007 Park Ave 13

1953 Chevy — 6 cylinder truck 3 ton Grabed for sale Just overhauled All new parts 435 4589 6

1967 Ford ½ ton 4 speed with 1972 Camp Master shell Radio & heater 763 3215 13

1971 Ford ½ ton V8 automatic excellent condition 28 000 miles See at McGill Standard 17th & Q 782 2959 13

68 Datsun pickup $950 434 9601 11

67 Ford ½ ton V8 HD automatic Custom Cab wide box 797 3154 9

1972 Ford ½ ton Sports Custom automatic air conditioning power steering 360 V8 432 0721 14

1961 Chevy ½ ton good condition $425 488 9757 7

Manual lift gate for wide pickup box $55 4801 Super or 434 3163 7

Pickup 58 Chevy ½ ton Make offer 489 8602 after 6 p m 7

1969 Chevy ½ ton pickup just overhauled 52 000 miles 1 owner Clean heavy duty springs rear For appointment call 434 6820 15

1962 International Travelette pickup 4 doors 2 seats 6 ft box 4 speed transmission V8 engine radio heater camper shell stock rack 488 5337 15

1963 Chevy pickup ½ ton 6 cylinder 3 speed long wide box nice 5459 Garland 466 9686 14

48 Chevy ½ ton rebuilt engine transmission & starter New battery For more information 434 1710 any time 15

71 FORD Sport Custom Pickup 302 Engine Power Steering Power Brakes Automatic Transmission 14 000 Miles
AHLSCHWEDE FORD
Crete Nebraska 826 2127 7c

65 Chevy ½ ton new transmission good condition $450 475 5502 8

1962 Dodge Pickup — 8 flatbed with hydraulic dump $175 Sullivan Lumber Co 488 2236 15

935 Vans

1966 Chevy Sports van $550 4200 Fran Ave 488 7902 8

1962 Chevy panel truck 49 000 actual miles new paint bucket seats 488 2830 9

1968 Chevy van 6 cylinder, tape deck mags shag carpeting good paint excellent shape 475 6337 13

1963 Corvair van excellent condition 489 9605 14

61 Ford Econoline — Windowvan Needs work $100 best offer 784 6211 14

67 VW camper — New engine 7 tires stereo 475 1947 eves 14

1970 Ford Econoline radio automatic 1970 Dodge air conditioning excellent 475 7636 14

1970 Ford Econoline 6 cylinder, FM stereo tape deck 475 1947 14

1963 GMC package delivery can be made into camper good condition 789 3115 15

940 Straight Trucks

HEY LOOK AT THIS NICE SET OF TRUCKS
1963 Ford F 600 V8 4 speed 2 speed 13½ ft Box & Hoist
1964 Ford N-600 V 8 4 speed 2 speed 15½ ft Box & Hoist
1965 Ford F 600 V 8 4 speed 2 speed 15½ ft Box & Hoist
1967 Chevrolet SO series V 8 4 speed 2 speed 154 Ft Box & Hoist
1968 Ford C 699 361 5 speed 2 speed 9 00x20 tires 2 to choose from
1966 Ford F 950 477 5 speed 2 speed 18 ft Box & Hoist
1969 International Co 1800 392 5 speed 2 speed air tag 22 ft Box & Hoist
DEAN'S FORD TRUCK LOT
477 5429 1700 O St 20

1955 one ton Ford duals box hoist Excellent 1963 Fairlane 260 V8 stick overdrive Rebuilt engine 786 5945 Waverly 6

51 Ford Truck — 10½ 62 Pontiac wagon 49 International pickup ¾ ton 6735 Aylsworth 9

1962 Ford flatbed with hoist One jeep station wagon with Chevrolet motor 488 4589 466 3515 10

960 Auto Accessories/ Parts

Rebuilt starters generators alternators & repairs 610 So 20 477 4561 6

HEATER & DEFROSTER EXPERTS
DEN S RADIATOR & BODY SHOP
477 1111 2722 O 24c

Two 427 s Complete 402 Fair Block Call before 3pm Weekdays or any time weekends 786 2333 5

Wanted Rebuildable totals will pay top dollar Dick Lutz 435 3047 7

Junking out 1961 Pontiac 1960 Pontiac station wagon 1960 Plymouth wagon 202 No 21 Ashland Neb 944 7548 All day Saturday & Sunday after 5pm Mon thru Fri 8

55 transmission $40 64 brake drums $5 each 432 3904 9

HELP
In the last month has anyone tried to sell you — a set of five Corvette knock off wheels possibly with four Michelen radial tires a new set of Stahl competition headers for early Corvette a new Lakewood housing for Chevy (1500 series) a early Corvette 3 speed with linkage a used set of two stage Headman headers for 55 57 Chev All parts identif able At least $100 reward for parts more for all Call Tom Collect (402) 467 2521 9

1970 Chevy ¾ ton rear end 62 Chevy parts or all Ashland 944 8437 9

4 Anson sprints with tires for Ford or Mopar 8 track tape player & speakers $20 434 1016 10

4 Anson sprint wheels 2—7 in & 2—8 zin in good shape 466 7039 13

High Performance Tires & U S Mag Wheels Days 434 7653 Evenings & Sat 466 7670 3

5 Ford mags 3 are 15x6 inch 2 are 15x8 inch call after 6pm 799 2677 14

Near new — Goodyear 6 85 x 15 whitewall tires 488 0817 14

2 ET gray centered mags 2 H70 polyglass tires 432 6943 15

Chevy 3 speed Transmission for $40 Chevy block $20 Chevy Water pump $10 Timing chains $15 Chevy Valve heads $20 432 3904 15

a1970 Mustang economical 3 speed vinyl top air excellent condition 489 2073 8

65 Malibu parts less motor & transmission 434 3588 15

TIRE SPECIAL of the Week!
G78 14 Pacemaker 422 full 4 ply polyester cord
$18.81
Plus $2 53 F E T
Mounting and balancing included You save $5 39 per tire Yes our prices are always low — but this is our SPECIAL OF THE WEEK! Watch for your size
Nebraska WHOLESALE TIRE
48th & Cornhusker Hwy 12c

All or parts 63 Chevy SS buckets console power steering brakes 466 4784 2000 No 64 8

MINI GOODIES
Headers — Roll Bars — Mag & Chrome Wheels — Shifters Everything in stock for your compact car
SPEEDWAY MOTORS 1719 N 6c

963 Speed Equipment

HI PERFORMANCE
WAREHOUSE CLEARANCE
SALE!!
ENDS APR 8
Prices You Have To See To Believe!!
CAR PARTS
1955 'O 8c

966 Maintenance & Repair

DON T TRADE because of transmission trouble Bring your car to AAMCO
2414 N Street 432 7681 11c

Automotive Service — Any type car reasonable prices free estimates Ask for Lonnie 5729 Ballard 466 1304 14

970 Classic/Specialty Autos

1937 Ford with radio 1960 Volkswagen 432 5843 6

1932 Ford Truck — restored to original condition Make offer 466 1794 8

1929 Model A Ford 4 door sedan $2500 Dr R C Croft 488 0993 A

1963 XKE dependable Ford engine transmission professional installation car in good shape $1850 invested considerably best offer 432 6130 8

1955 Nomad less engine 489 3001 before 5pm 6

980 Sports & Import Autos

71 VW Fastback for sale by owner 785 3515 18

Mazda 72x RX 3 Am Fm 5 500 miles 489 5795 475 8235 29

All 1973 VOLKSWAGEN MODELS STILL HAVE 2 YEAR + 24 000 MILE WARRANTY
Jim McDonald Wolkswagen
1242 No 48 434 8234 24c

69 Triumph GT 6+ excellent condition 1736 Washington 477 2876 4

69 VW Bug — 7304 Thurston After 12noon 6

71 Orange VW 19 800 miles $1 550 434-7608 after 5pm 6

69 MG Midget — 1625 So 26th Or call 475 7560 7

1969 VW campmobile new tires rebuilt engine excellent condition 489 1022 evenings 7

69 MG Midget 488 4916 or see at 3561 Mohawk 7

71 Datsun 240 Z 4 speed new tires orange black interior 432 1755 7

1970 Fiat 850 Spider convertible mechanically perfect 477 4556 435 4357 Gary 8

1970 Opel Cadet LS low mileage air 466 9458 785 2274 8

1972 Volvo wagon blue like new 4 speed AM/FM $3600 434 4540 8

1966 Triumph Spitfire 1970 engine $450 466 2117 8

1966 MGB — excellent best offer over $1150 434 6830 9

63 VW mini bus lime green shag carpeting & paneling good running condition good tires new battery must see $600 489 7688 6

70 VW Karmann Ghia bright red many extras very good condition 3801 No 14 432 3041 10

65 Volkswagen bus — 9 passenger Also doors 488 5491 10

70 Toyota station wagon mags radial tires excellent condition 1418 No 40th after 6pm 10

1971 Fiat 124 sport coupe immaculate 489 3548 after 5pm 10

1965 Corvette convertible 327 4 speed air ET mags low mileage 423 4164 after 6pm 12

OLSTON S INDEPENDENT VW SPECIALISTS INC
72 Super Bug $1875
68 VW Bus $1375
67 VW Sedan $850
65 VW Bus $499 95
63 VW Camper $895
63 VW Sedan $299
62 VW Sedan $250
2435 No 33rd
467 2397 13

1972 Volkswagen Squareback $2300 Call 735 4645 6

72 Toyota Corola station wagon 10 000 miles 799 3271 after 6pm 13

67 Corvette fastback 4 speed 427 cu in 51 750 489 4390 8

1972 DATSUN 240Z
Phone 432 5651 8

1967 red Volvo new tires & exhaust system good condition call after 6 466 0256 12

68 VW bug good school car Call 475 2388 after 5pm 14

71 Super Beetle Make offer Call after 5pm 466 6048 8

70 VW convert Excellent condition New tires plus snow grips 488 5333 14

1967 Sunbeam Alpine — Sharp will trade 488 7314 466 2337 14

1971 Volvo station wagon AM FM stereo tape luggage rack $2600 488 5112 after 6 14

1967 Volvo wagon good condition must sell reasonable 475 6389 evenings 14

1972 VW bus air radio power disc blades excellent care 489 2730 8

For sale — 1968 Corvette — Convertible top 327 hp 4 speed new paint In Army priced for fast sell Phone 759 3640 Geneva Neb 12

ALL NEW FROM THE WORLD S THIRD LARGEST AUTOMOBILE MANUFACTURER
TOYOTA
Corolla Corona Mark II Celica & Crown Passenger cars half ton pick up & 4 wheel drive land cruiser
Midcity Toyota Inc.
1200 Que 475 7661 5c

61 Volkswagen — near new tires & motor good body gas heater $325 799 3043 15

a1999a6 9905
1967 Jeep Waggoneer 327 V8 4 wheel drive lockout hub reasonable 488 7166 15

990 Autos for Sale

State Securities loans money ON CARS & TRUCKS
1330 N 477 4444 25c

1966 Pontiac Tempest 4 door beige stick good condition $435 434 8183 9

1973 Monte Carlo brand new Landau power & air 48 miles A & D Auto Sales 122 So 19 8c

michael's auto
Late Model Cars Most Makes
3340 Cornhusker
466 5191 9c

HICKMAN MOTOR CO
Sales & Service 792 2025 9c

Credit problem? But need a car see us Delp Auto Sales 23rd & R 477 5236 11c

68 Ford XL 2 door immaculate $1295
DEAN S FORD
1901 West O 475 8821 20c

68 Chevelle Malibu 2 door hardtop V8 automatic power steering air $1595
DEAN S FORD
1901 West O 475 8821 20c

65 VW luxury sedan $395
DEAN S FORD
1901 West O 475 8821 20c

67 Cadillac sedan DeVille white finish excellent condition Loaded $1595
DEAN S FORD
1901 West O 475 8821 20c

69 Chrysler Newport wagon power steering & air clean $2195
DEAN S FORD
1901 West O 475 8821 20c

71 Mustang 2 door hardtop automatic power steering & air $2795
DEAN S FORD
1901 West O 475 8821 20c

70 Ford Ranch wagon V8 radio heater full wheel covers yellow finish clean $1995
DEAN S FORD
1901 West O 475 8821 20c

70 Chevrolet Impala power steering power brakes factory air clean 1 owner $2095
DEAN S FORD
1901 West O 475 8821 20c

65 Malibu SS—New engine 4 speed new tires $750 423 6023 A

69 Riviera bucket seats air cruise control new tires power steering 345 B St 27

1969 Cutlass S full power air 51 000 miles Make offer 435 7311 27

66 Dodge Coronet 500 2 door hardtop 383 4 speed excellent $800 or best offer 434 4210 29

64 Rambler American convertible $150 or best offer 467 1872 30

1968 Chrysler Newport 4 door sedan full power loaded $895
DEAN S FORD
1901 West O 475 8821 27c

1970 Plymouth Superbird—440 Hurst Pistol 4 Headers Steering brakes spoiler Yellow with black vinyl roof 434 8001 31

1970 Chevelle 2 door vinyl top 396 4 speed power brakes 475 2058 22

990 Autos for Sale

1972 Mercury Marquis 2 door hardtop privately owned 1 owner fully equipped 488 9164 or 432 2746 3

DuTeau Chevrolet Co
Used Cars & Trucks
1700 "P" St. 24c

By the day week month year
DeBrown Leasing Inc
1645 N 477 7253 24c

Cash for your car or trade down to an older unit Always 20 vans & pickups in stock
CHARLEY S ATUO CITY
2301 Cornhusker Hwy 435 4776 24c

We By all makes of used cars
DeBrown Auto Sales
17 & N 423 1032 24

BURT'S AUTO SALES
4120 South 48th 24c

BROEKEMEIER FORD INC.
All the Ford cars & trucks
Excellent used cars
Give us a call
Hiway No 15 South
Seward Nebr
432 0855 Lincoln 643 3681 Seward 24

TWIN OAKS LINCOLN-MERCURY
Mark IV—Continental—Marquis—Monterrey—Cougar—Comet
CAPRI
Stop by or give us a call
Always a fine selection of used cars
Hwy 15 just South of Seward
Seward Nebr
432 0855 Lincoln 643 3681 Seward 24c

Buying a car? Selling one?
PARRISH MOTORS
4820 Wilshire Blvd 466 7901 24c

64 Chevy Impala 2 door hardtop 283 engine overdrive 826 2986 Crete 5

SUBARU
SALES & SERVICE
UNI AUTO SALES
2400 No 48th 434 6302 25c

Home of one shopping
Buick Pontiac Chevrolet Oldsmobile
ROLFSMEIER MOTORS
Seward Nebr 432 3611 25c

69 Ford LTD 4 door air radio new tires call after 5pm 489 8988 489 2288 5

66 to 73 cars financed if you qualify 432 5333 Dave 23

CORNELSEN LAIR AUTO TOWN
137 O St 475 7039
Rodean Cornelsen Bob Lair 25c

66 Chrysler Newport — power steering & air New tires & shocks Reasonable 434 9453 6

1965 Mercury Comet reasonable Call after 4pm 799 3428 6

68 Bel Air Chevy 4 door call 488 4803 6

1966 Dodge Charger — Sharp $800 or take for pickup 434 4301 6

1962 Corvair — Monza make offer Call 489 7892 6

Converted school bus camper new motor new tires new battery extra gasoline tank sleeps six $1095
1967 Plymouth 4 door Fury power steering & brakes air new tires $595
Two 1962 Valiants 6 cylinder automatic 2 door $100 each or $150 for both 944 8186 Ashland 6

66 Mustang 2+2 automatic V8 good condition Reasonable Eves 432 4143 6

72 Gran Torino — Power steering brakes & air 466 0632 6

1971 Chevy Impala — Custom 2 door hardtop Power steering power disc brakes factory air Posi traction V 8 automatic Vinyl top Extra clean 489 4543 6

1971 Mercury Marquis 4 door fully equipped radial tires stereo extra clean 435 2729 6

ATTENTION BEST CASH $$$
For clean late model cars 475 7661
MIDCITY TOYOTA 1200 Que 26c

1971 Ford Galaxie 500 power steering power brakes factory air cond tioning vinyl interior DEAN S FORD
1901 West O 475 8821 3c

1965 Ford 4 door $495
DEAN S FORD
1901 West O 475 8821 3c

71 Ford Country Sedan wagon power steering brakes & air 489 9196 6

1971 Pontiac Catalina 4 door V8 automatic air 1 owner 2615 C phone 477 1739 after 5 6

68 Plymouth — GTX — Must sell Very reasonable Call 432 9653 432 8219 7

WAGONS
'67 Ford $1095
66 Chevrolet $695
'65 Dodge $595
64 Ford (2) $495
Others from $99 & up
DEAN HILLHOUSE AUTO SALES
23rd & P OPEN SUNDAY 6c

1964 Ford V8 $150 475 0232 7

For sale — 69 Chevelle SS — 29 000 m 396 4 speed positraction real clean 475 6751 475 8595 eves 27

Do you need a good & inexpensive car? See this 1964 Pontiac Call 432 5253 evenings 7

1969 Chevrolet Caprice automatic steering brakes air Best offer 467 1803 467 2559 7

1965 FALCON Futura 41 000 MILES 6 cylinder automatic excellent condition 432 9922 after 6 7

1967 Chevrolet Caprice automatic tape Burgundy black vinyl top new brakes shocks 488 0439 mornings evenings 8

65 GTO convertible see to appreciate $600 or offer 435 9577 Sun & eves 475 5250 8

63 Dodge 2 door built to race or street 423 9225 8

72 Chevrolet Nova 4 door 6 cylinder automatic power steering
REDIGER CHEVROLET
Milford Nebr 761 4411 8c

1968 Cutlass convertible must sell $1 000 or best offer 423 8335 8

71 Camaro — 350 2 barrel — automatic power steering exceptionally clean Low mileage 1 owner car 467 1269 489 1673 8

63 Pontiac station wagon full power $250 best offer 786 2323 8

62 Buick Electra extra clean new tires battery 475 4705 435 3285 8

63 Chevy Corvair 2 door bucket seats stick shift good shape best offer 5710 Judson 434 3439 8

60 Cadillac 2 door hardtop excellent 65 Ford Fairlane 435 4573 423 8809 8

1969 Chevelle SS 396 $1600 or best offer 434 9576 8

1970 Cadillac Sedan de Ville full power vinyl top good condition Must sacrifice 488 3565 8

1969 Dodge Super Bee yellow with black vinyl top 383 automatic power steering good condition $1500 432 1752 after 6pm 8

Gremlin X 1973 automatic full power & air 6 cylinder 2 700 miles $3100 firm 475 0601 after 6 8

72 Ventura II 2 door 350 Automatic air conditioning Ansons 424 9526 9

65 Chevrolet 327 rebuilt 3 speed new 432 6394 eves 9

1965 Chevrolet Impala 2 door hardtop can be seen at 48th & Holdrege 466 9265 9

69 Cougar XR7 convertible AM FM stereo excellent condition $1500 434 5756 9

990 Autos for Sale

1968 Cougar XR7 air, power steering automatic 60 000 miles 302 engine Mr Henke 761 6481 Milford 9

Malibu — 1969 350 Must sell 3 speed brakes evenings & weekends 432 7317 9

71 Charter 500 Power steering & brakes Air Excellent condition Red with black vinyl top 434 6913 245 2720 Falls City 9

65 Chevelle 2 door 477 2757 9

1966 Ford Galaxie — 2 door hardtop 6 cylinder $325 466 3680 9

1969 Chevy Nova V8 350 cu in automatic air full power new tires $1500 799 3408 9

Nice 67 Chevy 4 door hardtop steering air reasonable 423 5776 9

66 AMBASSADOR
MUST SELL 467 1872 9

LOOK
At the cleanest neatest 65 Corvair 2 door hardtop sport coupe in Lincoln All white interior See at 1144 So 11 Apt A 1 9

1967 Chevelle Malibu 2 door hardtop V8 stick mechanics special Ralph s Auto Sales 540 West O 432 0704 9c

1964 Cadillac coupe tilt AM FM full power & air $250 or best offer 467 1872 9

Stock car with many parts 475 8156 9

1967 Pontiac

815 Houses for Sale

By owner — 3 bedroom home, full basement partly finished, split entry, 1 yr. old, 1517 SW 15, $24,900, 432-3109. 15

BY OWNER
MEADOWLANE
OPEN 2-5
3 bedroom, 1¾ baths, loaded with extras, carpet, drapes, dishwasher, finished basement, fenced yard, patio, gas grill, central air. $32,000. 1310 Scenic Lane, 434-1967. 8

New Listing
3 bedroom stone, Cape Cod near Randolph School area. 1½ baths, carpet, basement, garage, and central air. Only $26,500. Call Harold Stewart 423-9255.
SARGENT REALTORS
1236 South Street 7c

JUST LISTED
COUNTRY CLUB 3 BEDROOM BRICK COLONIAL — First Floor family room — Formal dining — Central air — 2 car garage. Call for private showing.
GEORGE JOY 488-2895

BILL KIMBALL
800 So. 13 REALTORS 432-7606 8c

COUNTRY CLUB AREA
Large executive home, 4 bedrooms, 2½ baths, den, large living & dining rooms, kitchen with built-ins, fireplace, central air. Water softener, basement playroom, nicely landscaped. Mid 40's. 423-4957. Open Sunday 1-5pm. 2745 Bradfield Dr. 8

State Securities loans money
ON HOUSES
1330 N 477-4444 5c

"REALTORS" Harrington Associates, Inc.
CLOCKTOWER OFFICE
OPEN 7 DAYS 9-5
70th and "A" 489-8841

1.
THREE BEDROOM STONE near Country Club, central air, enclosed patio, center hall plan, lots of storage. Under $35,000. SHARON ROSENBERGER 489-4495

2.
BRAND NEW. This quality home has a large living room, four big bedrooms, two baths, formal dining room and family room. $34,900. DICK BEHM 466-0033

3.
WESLEYAN LOCATION, vaulted cathedral ceiling in living room, large fireplace, three bedrooms, nine closets on first floor plus family room, and bedroom in basement. WALT HOLMES 466-2903

4.
KIMBALLCREST! Have you wanted kitchen in front, living room in back overlooking pretty fenced yard? Three bedroom brick, 1½ baths, air, double garage. $37,500. NAOMA WILSON 489-9156

5.
SPRAWLING FOUR BEDROOM BRICK RANCH in exclusive Park Manor. Just across street from Roberts Park. NORMA ELLINGTON 489-4338

6.
DUPLEX ON COMMERCIAL ZONED LOT. 55x142. Newer furnace, new hot water heater, double garage. Showing good return. Great potential. DOROTHY AULT 488-6958

7.
COZY HOME with two plus bedrooms, spacious kitchen, comfortable recreation room, central air and beautiful yard. ELAINE WORICK 488-7554

8.
IF TAXES SEEM HI! Check out this two story colonial on one plus acres outside Lincoln. It's really nice for $31,000. ANNE HIRSCHMAN 488-6674

DOWNTOWN OF FICE
1201 "J" 475-2678

9.
TRANSITIONAL ZONED LOT located near 47th and Antelope Creek Road. Immediate possession. JIM BRENNAN 466-0621

10.
NEW LISTING!! Two bedrooms up plus one in finished basement. Dining room, central air and one block to school in Waverly. JERRY CALL 432-7810

11.
REGENCY ESTATES, four bedrooms, 2½ baths, very modern decorations. Large lot. Formal dining room and family room. Double garage. WILLALEE SPELTS 423-1004

12.
HERE'S A HOME WITH CHARACTER! BRICK three bedroom "plushly" carpeted throughout. Charming family room, walk-out lower level to big patio. Beautifully landscaped! $37,950. DON HARRINGTON 423-2026

13.
GOOD HOME OR RENTAL in this two bedroom in North Lincoln. New foundation, new furnace, fresh paint. $11,000. FRANK CIRKSENA 488-6575

14.
BEAUTIFULLY MAINTAINED four bedroom home. Has newer kitchen, double-oven range, central vacuum and gas grill. Only $34,500. BETTY MC CLENDON 477-4816

15.
MOST DESIRABLE FOUR BEDROOM COLONIAL IN WEDGEWOOD. Fireplaces, multi bathed, carpeted, draped, air conditioning and double garage. Below replacement cost. MARGE STENTZ 423-2850

16.
KNOLLS PRICE REDUCTION ON UNIQUE CALIFORNIA style home, large bedrooms, 2½ baths, one sunken, formal dining room, two carport. Now reduced to $59,950. GLENN KOLLARS 475-2590

17.
SMALL TOWN LIVING at BARGAIN PRICES! Lower taxes, fresh air, large lots — under 30 mile drive. SARA BOCK 435-5445

18.
NEEDS PAINT BUT ONLY $7,250!! Spacious three bedroom plus dining. New furnace, newer wiring and roof. Well built. Near University and shopping. SLY-VIA RICHARDSON 435-4267

19.
DOES YOUR MONEY EARN YOU 10%? If not, you owe it to yourself to investigate this Triplex near 27th and "O". Excellent condition. DICK PUTNEY 488-4219

20.
DIFFERENT! Three bedroom three level BRICK with double garage carport! QUALITY expressed by superb floor plan, plastered walls, double windows. New carpeting, central air. $30,000. Southeast. EMILY MARTI 488-9270

21.
NEAT three bedroom CAPE COD, fully carpeted, central air! Refrigerator, range, grill, water softener all included! Southeast $24,500. EMILY MARTI 488-9270

22.
ENJOY THE PEACEFUL SERENITY of country living in this almost new three bedroom home with full basement and fenced in back yard. Southeast in newer development area. CHARLOTTE ZAGER 475-9614

"REALTORS" Harrington Associates, Inc.

815 Houses for Sale

Newer 3 + 1 bedroom, Northeast, Central air. Finished basement. Bar, completely redecorated. Immaculate. $21,950. 475-2590. 14

431(No. 70th — 3 room bungalow, 466-2600 by owner. 15

BYRON REED

(74) A HOME YOU WILL BE PROUD TO CALL YOUR OWN. This home has an openness and decor that you will not find in other homes. 3 bedrooms, formal dining area, large kitchen and living room. Family room with woodburning fireplace. Less than $40,000. PAUL DEVRIES 488-3291, 489-9661.

(120) TWO-STORY COLONIAL. Four bedrooms, brick and frame beauty close to completion. Beamed family room with wet bar and fireplace, formal dining, 2½ baths, first floor utility room, redwood deck. Prestige living for $52,500. Call me today MARV FLICKINGER 488-6936, 489-9661.

(220) 3712 NORTH 11TH. You will like this immaculate 3 bedroom home on one level. Completely fenced yard, large patio, detached garage and many extras. Only 4 blocks to grade school. DICK MELLOTT 488-0205, 489-9661.

818 Business Property

Construction Companies, one Prefab buildings. 10 ft. x 8 ft. x 8 ft. floor. Storage & other uses. 825 West Avon Lane. $150 or highest over. 466-5441. 9

820 Income & Investment Property

10 acres & home. Near Southeast city limits. Lincoln School District. $49,500. 488-6677. 11

$ $ $
Try this TRIPLEX on paper to the tune of $330 per month income for $15,300. Located just south of the State Capitol, in one of Lincoln's finest rental areas. Needs some work, but the major things have been completed. Call The Guideline, Realtors, 475-5961 or 467-1534. 7

WISE INVESTMENT
NW corner 28 & "O"
Zoned "G" retailing, 96x106. Mostly paved. Small bldg. Prospective AAA tenant.
PROCTOR REALTY
33 & "O" 477-7735 477-7737
Sun. & Eves. 488-9574
435-1608 432-0818 15c

830 Mobile Homes

Mobile Home Ranch
Complete line of mobile home parts & accessories. Factory trained service personnel.
520 West "O" 435-3264
Open 9 to 8 weekdays
Sat. 9 to 6Sun. 12 to 8 4c*

Beautiful 1972 14x64 Skyline, 2 bedroom, new carpet, skirted, must see to believe. 477-5874. 6

ADAMS STREET HOME SALES
Has 2 & 3 bedroom homes on $40 lots. Ready to move into. See them at 3220 Adams Street. 23c

ISEMAN MOBILE HOMES
Div. of U.S. Industries Inc.
3100 West "O" 475-6579
9-8 Mon., Wed., Fri.
9-6 Tues., Thurs., Sat. 1-5 Sun. 25c

STAHLA MOBILE HOMES
featuring GEER
2640 West "O" 435-4353 25c

1959 Great Lakes mobile home, 2 bedroom, 10x50. $1500. See at 2700 No. 27th, Lot 5. 434-7834, for appointment, Charles Wilcox between 6-9pm weekdays, 9am-9pm weekends. 7

1970 Champion deluxe mobile home, 12x65 in Pleasant Dale. 795-2135. 7

1972 Normandy, 14x65. Must see to appreciate. Only lived in 3 mos. $8,000, best offer. 477-4625. 7

1972 Bella Vista — 12x60, carpet, 2 bedrooms, pool, party room, etc. Appointment. 475-8130, 2:30pm-11pm. 7

14x68 2 bedroom Shangrila, like new, lived in 11 mos. 475-2551. 8

☆
A must see — 12 x 65 Geer, central air, all appliances, partially furnished, 434-0896 evenings & weekends. 8

☆
1965 Biltmore, 10x55, 2 bedroom, carpet, air, partially furnished, many built-ins. $2650. 3250 Adams, = 9. 434-8939. 9

12x60 American Homedell mobile home. Reasonably priced. 432-9796. 9

1959 Palace, 10x50, 434-1646 after 5pm. 10

ONE OF THESE SHOULD FIT YOUR NEEDS!
HOMETTE! Two bedroom, 14 x 60, some furniture, carpeted, draped, skirted. $5500.00 GASLIGHT VILLAGE
BELLA VISTA, 12 x 60, nearly new, two bedroom, carpeted, draped, partly furnished, skirted, GASLIGHT VILLAGE $8,200.00
SHANGRILA, 14 x 68, dining room, raised living room with bay window, furniture, skirted, on corner lot. $11,000.00. HARBOUR WEST
DOROTHY AULT 488-6958
NAOMA WILSON 489 9156
WALT HOLMES 466-2903
ANNE HIRSCHMAN 488-6674
HARRINGTON ASSOCIATES, INC.
489-8841 or 475-2678
7 c

less yard work, but a delightful home? See this 2 bedroom mobile home. Perfect condition! Bountiful built-ins, carpet. Washer, dryer, stove, refrig. A/C. 2 stall park, steps, skirting.
GLADYS EDWARDS 488-4206
QUALITY 1971 3 bedroom Geer mobile home. C/A beamed ceilings, sliding thermopane windows. Porches, awnings, 6x7 shed included. Winterized. Luxury living at Gaslight Village.
DELORES DeJONGE 489-4703
GATEWAY REALTY 489-6581
PACK your tooghbrush & move into this 1560 sq. ft. completely furnished mobile home. 3 bedrooms, family room, w/wet bar, separate dining + kitchen eating space. 2 full baths, soft water service. All for $14,000.
BLANCHE TYRRELL 423-5827
GATEWAY REALTY 477-9261 1c

CHECK WITH US BEFORE YOU BUY
Specials This Week:
1. Just Arrived—4 bedroom double wide — Priced to sell.
2. 12x60' American, fully furnished—Priced under $6,000.
3. Used 10x50' wonderful for office or lake.—Priced darned cheap.
STAHLA MOBILE HOMES
Where quality counts
DEALER FOR GEER
2640 West "O" 435-4353

830 Mobile Homes

1958 New Moon — 10x50. 2 bedrooms with built-in dressers. Antiqued woodwork. Shag carpeting, stove & refrigerator, 434-0015, except weekends. 9

MODULAR HOMES
is our business
SEVERAL FLOOR PLANS ON DISPLAY
19TH & SUPERIOR
2701 NO. 27
BUILDER—DEVELOPER
432-4702 435-3291 30c

1970 Schult 12x60, excellent condition, skirted, outside steel steps included. Contact Bob Anderson, ANDERSON & HEIN CO. 435-2188. 7c

Wanted — 12x44 up to 12x60, '67 or '68. Reasonable. 434-3456. 9c

For sale — Mobile home 17x54, 3 bedroom, unfurnished. Air. 789-5385. 13

Must sell 1970 12x60 Skyline furnished, carpeted, good condition, $300 & assume loan. 535-2810. 13

Mobile Home Ranch
Complete line of mobile home parts & accessories. Factory trained service personnel.
520 West "O" 435-3264
Open 9 to 8 weekdays
Sat. 9 to 6 Sun. 12 to 8 3c

Travelo-Caravan — 10x50, 2 bedroom, set-up on lot. Newly carpeted, 434-3589. 14

12x44 mobile home for sale, central air, 467-1613. 1030 No. 48, Lot 5. Private party. 14

12x50 Kirkwood, skirted, porch, washer, dryer, carpeted. 475-8283 after 5:30pm. 14

1966 New Moon, 10x55, 2 bedrooms, carpeted, nice. $3200. 475-2498. 14

☆
10 wides, $1250 & up
12 wides, $2750 & up
8 wides, $750 up
New 14 wides, special price
Bob Carroll
2545 Cornhusker Hiway 466-2888 7

FALLS HOMES
Featuring:
*Spanish
*Orange Mediterranean
*Green Mediterranean
*Deluxe contemporary
*English colonial
851 West "O" St. 475-7645 11c

Must relocate — 12x60 National 3 bedroom, furnished, central air, make offer. 435-6919. 9

1967 American 10 x 57, real clean, must sell, 489-8056 evenings & weekends. 15

12x60 — 1967 Safeway. 3 bedroom, furnished, central air, + shed. 434-4211. 15

State Securities loans money
ON MOBILE HOMES
1330 N 477-4444 5c

12 x 54 Safeway 2 bedroom, fully carpeted, 23,000 BTU air conditioner, furnished, washer/dryer hookup. Skirted. Call 435-4545 after 6pm. 15

FOR RENT: MOBILE HOMES. See Countryside Mobile Homes, 117 "O" 5c

835 Mobile Homesites

For Sale — Trailer lot, 25x140, Murdock, Nebr. 994-2875. 9

For Rent — Havelock, 4529 No. 61, close to bus & shopping center, $35. 488-2026, 489-1785. 10

845 Real Estate Wanted

TCO PAYS CASH
for your equity, mortgage, or land contract!
434-5988 5530 "O" St. 25c

Want to buy 1 story home, 2-3 bedrooms, finished basement with or without apt. South location between 13th & 27th. Under $20,000. 477-3681. 6

Cash for older home in need of some repair. 435-4920. 27

Small house & garage within 20 miles of Lincoln, preferably one bedroom. $5,000-$8,000 range. 477-4794. 1

MAKE one more call before you decide on who should sell your home. FELTON REAL ESTATE. 432-6631. 7c

TO BUY OR SELL
CALL C. C. KIMBALL COMPANY, REALTORS
SHARP BUILDING,
432-7575 7c

850 Resorts/Cabins

☆
Modern lake cottage, furnished, heated, air-conditioned, carpeted, together with 75 hp. Pontoon deck speed boat & ski equipment. Location South Bend, Neb. Price $13,000. Call Lincoln, weekdays after 5pm, all day Sat. & Sun., 489-2076. 7

Transportation

901 Aircraft/Service

1953 Tripacer 135, TT 1600 hours, Escort 110 radio, cruise prop. 789-2538 Greenwood. 10

905 Motorcycles & Minibikes

'71 BSA 650, 2300 miles, needs some repair. 434-6848. 13

Kawasaki motorcycle sales, service, parts. Bongers Cycle. Brainard, Neb. 545-2401. 14

HONDA MOTORCYCLES
New lower prices
Parts & Accessories
Hours 8-10 Weekdays
8-6 Sat. & Sun.
RASKEY HONDA SALES
Brainard, Nebr. 545-3431 18

1972 Kawasaki, 175 cc, 475-8235. 5

1972 Yamaha 175, 1100 miles, $500, 489-7617 6

1970 Triumph 650 Bonneville, T120R, perfect condition, best offer. 466-9128 after 4pm. 6

'72 Honda SL175, 1400 miles. 434-4194 after 2pm. 7

450cc Honda sharp, have to see to appreciate it. 2010 No. 59, 466-5007 after 6pm. 8

1972 Honda, 350 CB, excellent condition. Call 488-8996, after 6pm. 9

1964 Triumph Bonneville, chopped, $1,000, extra clean. Wabash, 994-6667. 9

PENTON
MAICO
COOPER
HiPoint accessories
RAY PAUL Res. sales Rep. 489-8136
LARRY BROOKS, Res. Service Rep 467-1667
IN LINCOLN FOR
Denny's Cycle Inc.
7610 Burlington, Ralston (Omaha)
Omaha numbers are
331-5352 & 331-5359 A

905 Motorcycles & Minibikes

1971 CL 450 Honda, excellent condition, best offer, Davey 785-2347. 10

For Sale — XLH — Harley Sportster, Bored & rebuilt motor. Extended, Repainted, extra chrome, other extras included. $1160. 475-4385, 2751 Washington. 11

'71 Honda, 350 Scrambler, good condition, 466-2705, eves. 10

1970 CB-100 Honda, 1200 miles, $250. 435-7820 after 5pm. 13

1971 Honda—CL-350. 1,500 mi., excellent condition. Call 489-9414 after 3:30pm. 6

'72 Honda CB 450 with accessories, 799-3271 after 6pm. 13

1971 250 Kawasaki street bike, excellent condition, must sell 475-7322 after 5:30. 6

1970 Honda 350, one owner, $450 or will trade for nice clean car. 488-3823. 13

1971 Yamaha 250 Enduro, less than 800 miles. Perfect. 489-3283. 12

1965 Honda CB160, 4000 miles, electric start, extras, $275. 475-6548. 14

'72 Suzuki 400, $800, still under warranty. After 6, 423-0807. 14

For Sale — 1970 Bridgestone 350, in good condition, 435-1210. 7

'72 CL 450, 1500 miles, red, excellent condition. 794-5445 evenings. 15

'71 Kawasaki 175, $450. Good condition. Must sell. Call 435-2385. 12

1971 Hodaka. 3410 No. 66, 434-2125. 15

1972 Hodaka 100 MX, $375. 1972 Yamaha 125 MX, $450. Both excellent. 434-6065. 15

'71 BSA 650. Terry, 466-2961. 8

Yamaha 100 cc with helmet, 950 original miles. Best offer. 434-8375, ask for Paul. 15

1969 Kawasaki 500, damaged, inspect & bid at State Farm Claims, 5901 "O" St. 15

For Sale — 1968 Harley Davidson 1207 cc No. 68FLH6656, to highest bidder by 12 noon April 12, 1973. 477-4481 Ext. 44. 12

Competition go-cart, gearbox, clutch, engine, ready to race. 794-5445. 15

'69 Kawasaki 250, Greenstreak F-21-M, good condition, $300. 786-2333. 15

Honda 305 Super Hawk, engine completely rebuilt, 432-6171. 9

1967 Honda 305, 1969 engine. Good condition. 466-2190. 10

1968 Honda CB 350; 5,000 miles. A-1 mechanical. $450. 475-1586. 15

1970 Honda 175, call after 5pm 432-9510. 15

GRIT
MX and Trail Accessories Authorized Dealer For:
* T. Hallman Acc.
* Viking Int.
* Malcom Smith Acc.
* Hi-Point
and more
Contact:
Tom Barclay
3601 No. 68th
434-9654 6

'69 Triumph 500 cc, See at Kramer's, 2201 No. Cotner. 15

HELP MAKE KAWASAKI #1
The best motorcycle, the most performance. Now you can get the best buy at prices too low to advertise. It will be well worth your time to price a new Kawasaki.
BOSTON'S CYCLES
Crete, Nebr.
9am-9pm
We will not be undersold 14

925 Truck Service/Repair

SPRINGS
Re-arched, repaired, rebuilt
KAAR SERVICE
1821 N Phone 432-5593 3

930 Pickups

'60 & '63 Ford pickups. 300 & $700 Excellent. 475-1569 or 432-2629. 29

'72 Ford ½ ton pickup, small V8, automatic, long wide box, perfect condition. 432-0065. 5

1950 ¾ ton truck, good condition. 1845 D St. 6

'69 Ford — ½ ton Ranger — 40,000 mi. 434-0124. 6

1957 Chevy ½ ton pickup, 4-speed, excellent condition, 36" camper shell, long wide box. $800. 434-7298, 434-7146. 7

Topper for '71 Ranchero, perfect condition. 435-9909, 466-0143. 7

1972 Jeep Renegade, V8, radio, mags, warranty, excellent condition, 434-6093. 27

1971 Scout Commanche, 4 wheel drive, six, 4-speed, 5 H-70's mounted on chromes, 26,000 miles, $2,850 or best offer. 435-3317 after 6pm. Must sell! 8

1945 Jeep Universal, 4-wheel drive, $595. 643-3473. 9

'71 Dodge—¾ ton pickup. Power & air. Camper package. 8.75 X 16.5 tires. Like new.
JAX AUTO EXCHANGE
1815 Yolande
475-8631 466-9441 10

'50 Chevy ¾ ton 4-speed pickup, heavy duty, $200. 784-3158. 10

'67 Chevy ½ ton, V8, 3-speed, very good condition. 797-3146, Denton. 12

1958 Ford ½ ton, V8, 4-speed. 466-9535. 12

'71 Bronco Sport wagon, V8, dual fuel tanks, 1 owner, excellent condition, $2750. 475-4651. 13

1972 Bronco with blade, including snow route. 423-8279, 2007 Park Ave. 13

1953 Chevy — 6 cylinder truck, 3-ton Grainbed for sale. Just overhauled. All new parts. 435-4589. 6

1967 Ford ½ ton, 4-speed, with 1972 Camp Master shell. Radio & heater. 763-3215. 13

1971 Ford ½ ton, V8, automatic, excellent condition, 28,000 miles. See at McGill Standard, 17th & Q. 782-2959. 13

'68 Datsun pickup $950. 434-9601. 11

'67 Ford ½ ton V-8, HD automatic, Custom Cab, wide box. 797-3154. 9

1972 Ford ½ ton Sports Custom, automatic, air conditioning, power steering, 360 V8, 432-0721. 14

1961 Chevy ½ ton good condition. $425. 488-9757. 7

Manual lift gate for wide pickup box, $55. 4801 Superior, 434-3163. 7

Pickup '58 Chevy ½ ton. Make offer, 489-8602 after 6 p.m. 7

1969 Chevy ½ ton pickup, just overhauled, 52,000 miles, 1 owner. Clean, heavy duty springs, rear. For appointment, call 434-6820. 15

1962 International Travelette pickup, 4-doors, 2 seats, 6 ft. box, 4-speed transmission, V8 engine, radio, heater, camper shell, stock rack, 488-5337. 15

1963 Chevy pickup, ½ ton, 6 cylinder, 3 speed, long wide box, nice. 5459 Garland. 466-9686. 14

'48 Chevy ½ ton, rebuilt engine, transmission & starter. New battery. For more information 434-1710 anytime. 15

'71 FORD Sport Custom Pickup, 302 Engine, Power Steering, Power Brakes, Automatic Transmission, 14,000 Miles.
AHLSCHWEDE FORD
Crete, Nebraska 826-2127 7c

'65 Chevy ½ ton, new transmission, good condition. $450. 475-5502. 8

1962 Dodge Pickup — 8' flatbed, with hydraulic dump. $175. Sullivan Lumber Co. 488-2236. 15

935 Vans

1966 Chevy Sports van, $550. 4200 Fran Ave., 488-7902. 8

1962 Chevy panel tr7ck, 49,000 actual miles, new paint, bucket seats. 488-2830. 9

1968 Chevy van, 6 cylinder, tape deck, mags, shag carpeting, good paint, excellent shape. 475-6337. 13

1963 Corvair van, excellent condition. 489-9605. 14

'61 Ford Econoline — Windowvan. Needs work. $100, best offer. 784-6211. 14

'67 VW camper — New engine, 7 tires, stereo, 475-1947 eves. 14

1970 Ford Econoline, radio, automatic, 1970 Dodge, air conditioning, excellent, 475-7636. 14

1970 Ford Econoline, 6 cylinder, FM stereo, tape deck, 475-1947. 14

1963 GMC package delivery, can be made into camper, good condition, 789-3115. 15

940 Straight Trucks

HEY LOOK AT THIS NICE SET OF TRUCKS
1963 Ford F-600, V8, 4-speed. 2-speed 13½ ft. Box & Hoist.
1964 Ford N-600, V-8, 4-speed, 2-speed 15½ ft. Box & Hoist.
1965 Ford F-600, V-8, 4-speed, 2-speed 15½ ft. Box & Hoist.
1967 Chevrolet SO series, V-8, 4-speed, 2-speed, 154 Ft. Box & Hoist.
1968 Ford C-699, 361, 5-speed. 2-speed, 9:00x20 tires. 2 to choose from.
1966 Ford F-950 477, 5-speed. 2-speed 18 ft. Box & Hoist.
1969 International Co 1800 392, 5-speed, 2-speed air tag, 22 ft. Box & Hoist.
DEAN'S FORD TRUCK LOT
477-5429 1700 "O" St. 20

1955 one ton Ford, duals, box, hoist. Excellent. 1963 Fairlane 260 V8, stick, overdrive. Rebuilt engine. 786-5945 Waverly. 6

'51 Ford Truck — 10½, '62 Pontiac wagon, '49 International pickup, ¾ ton. 6735 Aylsworth, 9

1962 Ford flatbed with hoist. One jeep station wagon with Chevrolet motor. 488-4589, 466-3515. 10

960 Auto Accessories/ Parts

Rebuilt starters, generators, alternators & repairs. 610 So. 20, 477-4561. 6

HEATER & DEFROSTER EXPERTS
DEN'S RADIATOR & BODY SHOP
477-1111 2222 "O" 24c

Two 427's. Complete. 402 Fair Block. Call before 3pm, Weekdays, or anytime weekends. 786-2333. 6

Wanted: Rebuildable totals, will pay top dollar. Dick Lutz 435-3047. 7

Junking out 1961 Pontiac, 1960 Pontiac station wagon, 1960 Plymouth wagon. 202 No. 21, Ashland, Neb. 944-7548. All day Saturday & Sunday, after 5pm Mon. thru Fri. 8

'55 transmission $40.d '64 brake drums $5 each. 432-3904. 9

HELP
In the last month has anyone tried to sell you — a set of five Corvette knock-off wheels possibly with four Michelen radial tires, a new set of Stahl competiton headers for early Corvette, a new Lakewood housing for Chevy (1500 series), a early Corvette 3-speed with linkage, a used set of two-stage Headman headers for 55-57 Chev. All parts identifiable. At least $100 reward for parts, more for all. Call Tom Collect (402) 467-2521. 9

1970 Chevy ¾ ton rear end. 62 Chevy parts or all. Ashland 944-8437. 9

4 Anson sprints with tires for Ford or Mopar, 8 track tape player & speakers $20. 434-1016. 10

4 Anson sprint wheels, 2—7 in. & 2—8½ in., in good shape, 466-7039. 13

High Performance Tires & U.S. Mag Wheels. Days 434-7653. Evenings & Sat. 466-7670. 3

5 Ford mags, 3 are 15x6 inch, 2 are 15x8 inch, call after 6pm 799-2677. 14

Near new — Goodyear 6.85 x 15 whitewall tires. 488-0817. 14

2 ET gray centered mags, 2 H70 polyglass tires, 432-6943. 15

Chevy 3-speed Transmission for $40. Chevy block, $20. Chevy Water pump, $10. Timing chains, $15. Chevy Valve heads, $20. 432-3904. 15

a1970 Mustang, economical 3-speed, vinyl top, air, excellent condition. 489-2071.s 8

'65 Malibu parts, less motor & transmission 434-3588. 15

TIRE SPECIAL of the Week!
G78-14 Pacemaker 422 full 4 ply polyester cord-
$18.81
Plus $2.53 F.E.T.
Mounting and balancing included. You save $5.39 per tire! Yes, our prices are always low — but this is our SPECIAL OF THE WEEK! Watch for your size!
Nebraska WHOLESALE TIRE
48th & Cornhusker Hwy. 12c

All or parts '63 Chevy SS, buckets, console, power steering, brakes, 466-4784, 2000 No. 64. 8

MINI GOODIES
Headers — Roll Bars — Mag & Chrome Wheels — Shifters. Everything in stock for your compact car!
SPEEDWAY MOTORS 1719 N 6c

963 Speed Equipment

HI PERFORMANCE
WAREHOUSE CLEARANCE
SALE!!
ENDS APR. 8
Prices You Have To See To Believe!!
CAR PARTS
1955 "O" 8c

966 Maintenance & Repair

DON'T TRADE because of transmission trouble! Bring your car to AAMCO!
2414 N Street 432-7681 11c

Automotive Service — Any type car, reasonable prices, free estimates. Ask for Lonnie, 5729 Ballard, 466-1304. 14

970 Classic/Specialty Autos

1937 Ford, with radio. 1960 Volkswagen. 432-5843. 6

1932 Ford Truck — restored to original condition. Make offer. 466-1794. 8

1929 Model A Ford 4-door sedan, $2500, Dr. R. C. Groff, 488-0993. A

1963 XKE, dependable Ford engine, transmission, professional installation, car in good shape. $1850 invested, consider best offer, 432-6130. 8

1955 Nomad, less engine. 489-3001 before 5pm. 6

980 Sports & Import Autos

'71 VW—Fastback, for sale by owner. 785-3515. 18

Mazda '72xRX-3, Am-Fm, 5,500 miles. 489-5795, 475-8235. 29

All 1973 VOLKSWAGEN MODELS STILL HAVE 2 YEAR + 24,000 MILE WARRANTY
Jim McDonald Wolkswagen
1242 No. 48 434-8234 24c

'69 Triumph GT 6+, excellent condition, 1736 Washington, 477-2876. 4

'69 VW Bug — 7304 Thurston. After 12noon. 6

'71 Orange VW, 19,800 miles, $1,550. 434-7608 after 5pm. 6

'69 MG Midget — 1625 So. 26th. Or call 475-7560. 7

1969 VW campmobile, new tires, rebuilt engine, excellent condition. 489-1022 evenings. 7

'69 MG Midget. 488-4916 or see at 3561 Mohawk. 7

'71 Datsun 240 Z, 4-speed, new tires, orange, black interior, 432-1755. 7

1970 Fiat 850 Spider convertible, mechanically perfect, 477-4556, 435-4357 Gary. 8

1970 Opel Cadet LS, low mileage, air, 466-9458, 785-2274. 8

1972 Volvo wagon, blue, like new, 4-speed, AM/FM. $3600, 434-4540. 8

1966 Triumph Spitfire, 1970 engine, $450. 466-2117. 8

1966 MGB — excellent, best offer over $1150. 434-6830. 9

'63 VW mini bus, lime green, shag carpeting & paneling, good running condition, good tires, new battery, must see, $600, 489-7688. 6

'70 VW Karmann Ghia, bright red, many extras, very good condition, 3801 No. 14, 432-3041. 10

'65 Volkswagen bus — 9-passenger. Also doors. 488-5491. 10

'70 Toyota station wagon, mags, radial tires, excellent condition. 1418 No. 60th after 6pm. 10

1971 Fiat 124 sport coupe, immaculate. 489-3548 after 5pm. 10

1965 Corvette, convertible, 327, 4-speed, air, ET mags, low mileage, 423-4164 after 6pm. 12

OLSTON'S INDEPENDENT VW SPECIALISTS INC.
'72 Super Bug, $1875
'68 VW Bus, $1375
'67 VW Sedan, $850
'65 VW Bus, $499.95
'63 VW Camper, $895
'63 VW Sedan, $299
'62 VW Sedan, $250
2435 No. 33rd
467-2397 13

1972 Volkswagen Squareback, $2300. Call 735-4645. 6

'72 Toyota Corola station wagon, 10,000 miles, 799-3271 after 6pm. 13

'67 Corvette fastback, 4-speed, 427 cu. in. $1,750. 489-4390. 8

1972 DATSUN 240Z
Phone 432-5651 8

1967 red Volvo, new tires & exhaust system, good condition, call after 6. 466-0256. 12

'68 VW bug, good school car. Call 475-2388 after 5pm. 14

'71 Super Beetle, Make offer. Call after 5pm. 466-6048. 8

'70 VW convert. Excellent condition. New tires plus snow grips. 488-5333. 14

1967 Sunbeam Alpine — Sharp, will trade. 488-7314, 466-2337. 14

1971 Volvo station wagon, AM/FM stereo tape, luggage rack, $2600, 488-5112 after 6. 14

1967 Volvo wagon, good condition, must sell, reasonable, 475-6389 evenings. 14

1972 VW bus, air, radio, power disk blades, excellent care. 489-2730. 8

For sale — 1968 Corvette — Convertible top. 327 hp 4-speed, new paint. In Army, priced for fast sell. Phone 759-3640, Geneva, Neb. 12

ALL NEW FROM THE WORLD'S THIRD LARGEST AUTOMOBILE MANUFACTURER
TOYOTA
Corolla, Corona, Mark II, Celica & Crown Passenger cars, half ton pickup & 4 wheel drive land cruiser.
Midcity Toyota Inc.
1200 Que 475-7661 5c

'61 Volkswagen — near new tires & motor, good body, gas heater. $325. 799-3043. 15

a199946.990s
1967 Jeep Waggoneer, 327 V8, 4-wheel drive, lockout hub, reasonable. 488-7166. 15

990 Autos for Sale

State Securities loans money
ON CARS & TRUCKS
1330 N 477-4444 25c

1966 Pontiac Tempest, 4-door, beige, stick, good condition, $435, 434-8183. 9

1973 Monte Carlo, brand new, Landau, power & air, 48 miles. A & D Auto Sales, 122 So. 19. 8c

michael's auto
Late Model Cars, Most Makes
3340 Cornhusker
466-5191 9c

HICKMAN MOTOR CO.
Sales & Service 792-2025 9c

Credit problem? But need a car, see us. Delp Auto Sales, 23rd & R, 477-5236. 11c

'68 Ford XL, 2-door immaculate, $1295.
DEAN'S FORD
1901 West O 475-8821 20c

'68 Chevelle Malibu, 2-door hardtop, V8 automatic, power steering, air. $1595
DEAN'S FORD
1901 West O 475-8821 20c

'65 VW, luxury sedan. $395
DEAN'S FORD
1901 West O 475-8821 20c

'67 Cadillac sedan DeVille, white finish, excellent condition. Loaded. $1595
DEAN'S FORD
1901 West O 475-8821 20c

'69 Chrysler Newport wagon, power steering, & air, clean. $2195
DEAN'S FORD
1901 West O 475-8821 20c

'71 Mustang, 2-door hardtop, automatic, power steering, & air, $2795.
DEAN'S FORD
1901 West "O" 475-8821 20c

'70 Ford Ranch wagon, V8, radio, heater, full wheel covers, yellow finish, clean, $1995.
DEAN'S FORD
1901 West "O" 475-8821 20c

'70 Chevrolet Impala, power steering, power brakes, factory air, clean, 1 owner. $2095
DEAN'S FORD
1901 West O 475-8821 20c

'65 Malibu SS—New engine, 4-speed, new tires, $750. 423-6023. A

'69 Riveria, bucket seats, air, cruise control, new tires, power steering, 345 B St. 27

1969 Cutlass S, full power, air, 51,000 miles. Make offer. 435-7311. 27

'66 Dodge Coronet 500, 2-door, hardtop, 383, 4-speed, excellent, $800 or best offer. 434-4210. 29

'64 Rambler American convertible, $150 or best offer, 467-1872. 30

1968 Chrysler Newport, 4-door sedan, full power, loaded. $895.
DEAN'S FORD
1901 West "O" 475-8821 27c

1970 Plymouth Superbird—440, Hurst Pistol 4. Headers. Steering, brakes, spoiler. Yellow with black vinyl roof. 434-8001. 31

1970 Chevelle, 2-door, vinyl top, 396, 4-speed, power brakes, 475-2058. 22

990 Autos for Sale

1972 Mercury Marquis, 2-door hardtop, privately owned, 1 owner, fully equipped, 488-9164 or 432-2746. 3

DuTeau Chevrolet Co.
Used Cars & Trucks
1700 "P" St. 24c

By the day-week-month-year
DeBrown Leasing Inc.
1645 "N" 477-7253 24c

Cash for your car or trade down to an older unit. Always 20 vans & pickups in stock.
CHARLEY'S ATUO CITY
2301 Cornhusker Hwy. 435-4776 24c

We By all makes
of used cars
DeBrown Auto Sales
17 & "N" 423-1032 24

BURT'S AUTO SALES
4120 South 48th 24c

BROEKEMEIER FORD INC.
All the Ford cars & trucks
Excellent used cars
Give us a call
Hiway No. 15 South
Seward, Nebr.
432-0855 Lincoln 643-3681 Seward 24

TWIN OAKS LINCOLN-MERCURY
Mark IV—Continental—Marquis—Monterrey—Cougar—Comet.
CAPRI
Stop by or give us a call
Always a fine selection of used cars.
Hwy. 15 just South of Seward
Seward, Nebr.
432-0855 Lincoln 643-3681 Seward 24c

Buying a car? Selling one?
PARRISH MOTORS
4820 Wilshire Blvd. 466-7901 24c

'64 Chevy Impala, 2-door, hardtop, 283 engine, overdrive. 826-2986, Crete. 5

SUBARU
SALES & SERVICE
UNI AUTO SALES
2400 No. 48th 434-6302 25c

Home of one shopping
Buick-Pontiac-Chevrolet-Oldsmobile
ROLFSMEIER MOTORS
Seward, Nebr. 432-3611 25c

'69 Ford LTD, 4-door, air, radio, new tires, call after 5pm 489-8988, 489-2288. 5

'66 to '73 cars financed if you qualify. 432-5333, Dave. 23

CORNELSEN-LAIR AUTO TOWN
137 "O" St. 475-7039
Rodean Cornelsen Bob Lair 25c

'66 Chrysler Newport — power steering & air. New tires & shocks. Reasonable. 434-9453. 6

1965 Mercury Comet, reasonable. Call after 4pm 799-3428. 6

'68 Bel Air Chevy, 4-door, call 488-4803. 6

1966 Dodge Charger — Sharp. $800 or take for pickup. 434-4301. 6

1962 Corvair — Monza, make offer. Call 489-7892. 6

Converted school bus camper, new motor, new tires, new battery, extra gasoline tank, sleeps six, $1095.
1967 Plymouth 4-door Fury, power steering &

990 Autos for Sale

1965 Ford standard new tires low mileage $275 477 2095 2317 R 7

For Sale — Super Chevy SS 396 Hookers hurst, holly much more See to appreciate 833 G St 11

1972 Monte Carlo power steering & brakes air Gray black vinyl top & interior 475-9956 after 5 30pm 14

1971 Dodge Challenger 340 4 barrel good condition 475 2480 11

☆

Excellent 1968 Impala Custom fully equipped many options low mileage must sell 435 2354 14

1969 Charger power steering power brakes 383 4 speed L60 Mickey Thompson tires with 10 in reverse U S Mags 489-7205 or see at 7205 Oxford Dr 11

1966 Chev 2 door motor needs work rear new tires shocks battery Best offer After 6 475 5450 14

1967 Buick Skylark 340 CC air & power Must sell will finance After 5pm 466 6967 11

62 Chevy Impala $250 or best offer 477 1327 after 5pm 7

1969 Pontiac LeMans 2 door loaded clean must sell make offer 475 2769 14

One owner sharp 70 Maverick automatic air big tires rear 48 000 miles Must sell 434 7520 15

67 Mustang excellent condition $1100 or offer 432 0080 12

For sale 65 Sports Fury 383 automatic Cheap Call 466 3588 9

1966 Ford Fairlane convertible can be seen 746 Garfield 477 2432 15

1963 Chevy 4 door hardtop air conditioned 434 0792 12

67 Ford air steering brakes 10 passenger 2231 So 52 489 2341 10

1956 BUICK SPECIAL

41 000 original miles 466 3135 8

ONCE IN LIFETIME!

Own a convertible 67 Fury 31 000 mi Clean 1 owner Extras Best offer over $600 423 8410 8

66 Galaxie 500 2 door mechanically sound V8 automatic $325 After 5pm 423 0665 15

1965 Chevrolet Belair New Tires Excellent Asking $550 435 8807 15

For sale Globe floor hoist 8000 lb capacity Complete with air controls Simple and ready to install $250 Contact Jim Katz Jansen Nebr or call 424 2031 8

1970 $3 675 1966 $985 Cadillac De Ville Luxury options 475 5606 475 2020 15

65 Buick convertible full power new tires cons per trade 434 7018 8

1966 Pontiac GTO Convertible Good for conscientious person Call 477 8847 15

1968 Chevy BelAir 4 door automatic low mileage new tires looks & runs like new $895 432 7183 8

969 Buick Riviera — Fully loaded must sell 477 3389 or 477 1078 8

1967 Ford Country Squire — Wagon Excellent condition Air & fully equipped 1840 No 48th 15

1968 CAMARO

2 door hardtop blue V8 automatic power steering radio heater You'll like it

KIRK
(Plymouth Valiant Cricket)
18th & N 432 7555
8c

7 Pontiac station wagon rad heat automatic tilt rally tinted glass wire wheel covers Only 300 miles See at Dean Bros Lincoln Mercury 18th West O 8c

1967 FORD

LTD 2 door hardtop green vinyl top air conditioning power automatic Very nice at only $895

KIRK
(Plymouth Valiant Cricket)
18th & N 432 7555
7c

The sporty one power air conditioned 8 track stereo tape auto trans 4 spd console center lift wheel AM radio tinted belted radials Only $4699 at Dean Bros Lincoln Mercury 1835 West O 8c

990 Autos for Sale

65 BUICK SPEC V 6 4-door automatic, power, air excellent condition 6123 A 15

1970 PLYMOUTH

Fury I 4-door sedan, one owner V8 automatic power steering radio air conditioning Priced very low at only $1295

KIRK
(Plymouth Valiant Cricket)
18th & N 432-7555
7c

State Securities loans money ON CAMPERS & TRAILERS
1330 N 474 4444
5c

71 Rambler Ambassador Brougham 4 door radio heater automatic V8 power steering power brakes factory air conditioned Individual front seats tilt wheel vinyl roof only 28 000 miles on this little 1 owner at
Dean Bros Lincoln-Mercury
1835 West O
8c

1970 FORD

Custom 500 4 door belonged to church one owner V8 automatic power air conditioning For you — only $1395

KIRK
(Plymouth Valiant Cricket)
18th & N 432-7555
7c

72 Cougar Convertible XE 7 heater radio automatic V8 power steering power brakes factory air conditioned white side walls On sale at
Dean Bros Lincoln Mercury
1835 West O
8

68 Pontiac LeMans sport coupe radio heater automatic V8 power steering factory air conditioned white side walls only $699 at
Dean Bros Lincoln Mercury
1835 West O
8c

68 Chevrolet Impala 4 door V8 automatic transmission air conditioning one owner real nice
REDIGER CHEVROLET
Milford Neb 761 4411
9c

69 Chevrolet BelAir 4 door radio heater automatic V8 factory air conditioned transmission reconditioned Ready for driving $899 at
Dean Bros Lincoln Mercury
1835 West O
8c

66 Ford Galaxie convertible air clean 289 V8 $625 423 8838 15

1971 GTO power steering & brakes 4 speed 26 000 mi Must be seen abused $2195 See — 2030 No Se 434 1537 8

1970 Mustang economical 3 speed vinyl top air excellent condition 489 2071 8

1964 Chevy Impala automatic good condition best offer 434 2004 15

64 Plymouth Fury V8 $275 504 So 25th 477 4242 15

66 Ford Galaxie excellent condition very clean $650 434 0087 anytime 15

1953 BelAir Chevy good condition good motor & tires 488 7918 8

990 Autos for Sale

'69 Cutlass 1 owner 29,000 miles 2-door bucket seats, automatic, vinyl top air Clean 434-2636 15

1972 A/M Hornet economical small 6 low mileage power air automatic reclining seats 475-5832 7

68 Chevy SS 4 speed mags 38 000 miles, one owner mont 5410 Limestone, Salt Valley View 8

66 GTO — runs fine Must sell by Saturday best offer 826 2091 7

1972 International Travelall automatic, transmission power steering power brakes factory air, radio vinyl top luggage rack carpeting tinted glass, V8 engine, 1 owner 488 5337 15

70 Pontiac Catalina 4-door, radio heater automatic V8 power steering power brakes factory air conditioned vinyl roof vinyl interior new tires Only $1999 at
Dean Bros Lincoln Mercury
1835 West O
8c

KIRK
1971 and 1972 Special Factory Purchase cars with warranty Plymouth & Dodges Save money!!
1970 IMPALA 2 door H T 1 owner
1970 SPORT Satellite, 2 door green H T
1970 FORD 4 door 1 owner choice of 2
1970 FURY 4 door blue 1 owner
1970 MAVERICK 2 door blue
1969 PLYMOUTH Fury 4 door, bronze
1969 TEMPEST wagon 1 owner
1969 IMPALA 2 door H T vinyl top
1969 PLYMOUTH Fury III 4 door
1969 PLYMOUTH 2 door H T blue
1969 IMPALA 4 door H T blue
1969 FURY 4 door white 1 owner
1969 OLDS Delta 88 2 door H T
1968 CAMARO blue V8 automatic
1968 FURY 4 door green 1 owner $895
1968 AMBASSADOR wagon 1 owner
1967 PLYMOUTH V8 $295
1967 FORD 4 door 1 owner air $695
1967 FORD LTD 2 door H T $895
1966 CHEVROLET Super Sport 2 door H T
1966 SATELLITE black & red 2 door H T
1966 FURY WAGON BLACK
1964 MERCURY Park Lane 4 door
1965 CORVAIR Monza 2 door H T
1964 OLDS Cutlass coupe
1963 VALIANT 4 door
1963 FURY sedan 2 tone 1 owner
SOME LOW MILEAGE DEMOS STILL AVAILABLE TOO!!
KIRK
(Plymouth Valiant Cricket)
18th & N 432 7555
9c

1970 Challenger 383 Headers bargars automatic Low mileage Clean 288 6130 8

72 Ford Pinto 2 door automatic transmission air conditioning
REDIGER CHEVROLET
Milford Neb 761 4411
9c

Home of one stop shopping Buick — Pontiac — Chevrolet — Oldsmobile
ROLFSMEIER MOTORS
Seward Nebr 643 3611
25c

BUMPER STICKER

About the only way work will kill some people is to scare them to death

990 Autos for Sale

DREWEL'S USED CARS

71 Ford Country Sedan Wagon rack
V 8, power air $2195
65 Chevy Wagon — V 8 power air rack $495
72 Malibu — 4 door hardtop power air vinyl roof $2950
65 Impala Supersport — V 8 4 speed $375
1 owner, needs paint
62 Chevy — Steering 6 cyl needs rings $140
71 Cheyenne — V 8 power air 1 owner blue & white $2750
67 Jeep pickup 4 wheel drive V 8 power air, front winch 1 owner real good $1850
3731 No 68 We Trade 466 7312
9

71 Ranchero Squire loaded 15 000 miles
71 Impala coupe power steering brakes air 18 000 miles
70 Chevelle Malibu V8 automatic power steering factory air $2295
69 Cutlass Supreme power steering brakes air $2195
68 Buick custom Skylark loaded buckets $1795
68 Chevelle Malibu 2 door hardtop V8 automatic $1495
68 Mustang V8 automatic power steering air $1395
68 Cougar V8 power steering air 3 speed $1395
68 LTD 2 door loaded $1395
68 Mustang convertible V8 automatic $995
67 Ford Squire wagon loaded $1395
66 Ford LTD 2 door loaded $695

RALPH'S AUTO SALES
540 West O 432 0704
OPEN SUNDAY 12 5
8c

68 Mercury 10 passenger wagon Automatic steering brakes & air 47 000 mi Clean reasonable Will trade 466 7877 15

LIMITED

1965 first year for Dodge Monaco's Only 20 000 made Standard equipment buckets console brakes steering 383 automatic Torque Flite white body with surg cal clean and a blue interior Drive to 4128 So 39 to see this car & test drive it then decide 8

1969 Plymouth Fury III 4 new brand new vinyl top new steel belted radial tires good price 423 4337 15

1971 Ambassador very nice Send inquiry to D Johnson 3419 S St Give your phone number or address so I can get in touch See at 3419 S St 15

1970 Boss 302 786 3345 15

72 Chevrolet Impala custom coupe V8 automatic transmission power steering air conditioning
REDIGER CHEVROLET
Milford Nebr 761 4411
15c

990 Autos for Sale

For sale — 1966 Corvair — Good condition $125 434 3465 12

State Securities loans money ON CARS & TRUCKS
1330 N 477 4444
5c

1965 Impala 9 passenger wagon 327 4 c power steering automatic Clean $595 1966 Ford Country Sedan 10 passenger air conditioned power steering 390 engine clean This car drives terrific $695 12 ft pull time Camper Trailer sleeps 4 ice box stove sink $450 Better Hurry
LACEY MOTORS
Ashland Nebr 810 Silber St
D E Tiny Metzger
944 7023 Eve 944 8582
9

1967 Barracuda fast back maroon black bucket seats automatic power steering clean $895
LACEY MOTORS ASHLAND NEBR
D E Tiny Metzger
944 7023 944 8582 Eve
9

DREWEL'S USED CARS

3731 NO 68 WE TRADE 466 7312
6

1967 Jeep Wagoneer 327 V8 4 wheel drive 10 knott hub reasonable 488 7166 15

Dean's Ford Your Wagon Master



It's time to trade for summer cash or take advantage of Ford Motor Credit's 7 day special Ford Wagon from the wagon master at Dean Ford Price season that starts with cross trade thru the Little Price season to the BIG LTD Country Squire

- 16 to choose from
- Big Discounts
- 24 to choose from

OPEN SUNDAY

DEAN'S Ford
1901 West "O" 475-8821

990 Autos for Sale

CORNELSEN-LAIR AUTO TOWN

1974 GMC ½ ton pickup V8 power steering automatic $2150
1964 CORVETTE
1968 CORVETTE
1959 CORVETTE
1969 MALIBU 2 door hardtop $1495
1970 EL CAMINO power steering air automatic 350 engine $2595
1968 CHEVY Impala 2 door hardtop $1295
1969 COUGAR 3 speed 351 vinyl roof power steering air conditioning $1695
1963 COMET 4 door sedan 6 cyl in der 3 speed $225
1962 COMET 6 cyl inder stock $250
1963 CHEVY wagon $450
1967 CHEVROLET Impala 2 door hardtop 327 4 speed $1095
1966 CHEVELLE like new 2 door automatic $795
Many others to choose from
BANK FINANCING
WE FINANCE OLDER CARS
137 O St 475 7039
Rodean Cornelsen B9b Lair
Charlie Brown
8c

VANICE

1967 FORD
MUSTANG convertible V 8 engine 3 speed transmission radio new tires green with black vinyl interior
ONLY $1395

1970 CADILLAC
DEVILLE CONVERTIBLE silver with a black top and black leather interior power steering and brakes factory air conditioning cruise control tilt steering wheel AM/FM radio
ONLY $4295

1970 MERCURY
CYCLONE SPOILER 2 door hardtop orange with a black vinyl interior 429 c V 8 4 speed transmission radio
ONLY $1895

1972 PONTIAC
GRAND PRIX power steering power brakes factory air conditioning automatic transmission tilt steering wheel cruise control vinyl roof AM/FM stereo radio power windows and seat trunk release 5 TO CHOOSE FROM priced from
ONLY $3995

1973 OLDSMOBILE
CUTLASS S 2 door power steering power brakes factory air conditioning regular gas V 8 6000 miles light green with a matching vinyl interior
ONLY $3795

VANICE
70th & O 434-0621

990 Autos for Sale

1971 BUICK SKYLARK GRAND SPORT 350 air conditioning power steering tape deck make offer 466 2026 14

71 Chevrolet ¾ ton pickup V8 automatic transmission power steering radio
REDIGER CHEVROLET
Milford Neb 761 4411
9c

'73 PONTIAC Grand Prix

Less than 9000 miles one owner loaded power seat power windows tilt wheel AM/FM stereo factory air conditioning Sable brown

NOW $5395
Standard Motor Imports
1731 "O" 432-4277

MISLE CHEVROLET

Station Wagons

1971 Chevrolet
6passengerTurbo Hydra matic power air conditioning
$2200

1971 Ford
Country Sedan 6 passenger air conditioning power steering
$2175

1971 Ford
Country Sedan 10 passenger air conditioning power steering power brakes
$2250

1971 Ford
Ranch wagon 10 passenger air conditioning power steering power brakes
$2100

1969 Plymouth
Custom Suburban air conditioning power steering
$1690

1963 Ford
Fairlane 500 6 passenger air conditioning power steering
$995

TERMS TO SUIT YOUR NEEDS
(With qualified credit)

MISLE CHEVROLET
50th and O

GRAND OPENING
New Sales & Service Facilities
at UNI AUTO SALES
see the amazing front wheel drive
1973 SUBARU

Drive-away Deal Open 12 with 10% down base delivered price plus tax license transfer and documentary fee for $150 (if in stock) reg. at $325 plus tax license

- AM radio
- Reclining bucket seats
- Vinyl trim
- Wall to wall carpets
- Nylon carpets
- Air conditioning
- Cigarette lighter
- Electric rear window defogger
- Custom steering wheel
- Deluxe seat belts
- Body side moldings
- Wide oval tires
- Electric defogger & defroster
- Split rear seat
- Electric windshield washers
- Automatic transmission
- Factory rust proofing

UNI AUTO SALES
Subaru Sales & Service
2400 No. 48th

MERCURY CAPRI



The sexy European . . .

$3197 With decor group and sun roof plus all other standard equipment NO PRICE INCREASE 7 in stock

DEAN BROS. '73
LINCOLN-MERCURY
OPEN SUNDAYS 1835 West "O"
8-9 WEEKDAYS 477-5202

BRAND NEW 1973 Chryslers
Newport
(4 door sedans)
1 Factory air conditioning
2 Vinyl roof
3 Speed control
4 Tinted glass
5 Radio & rear speaker
6 Rear window speaker
7 Undercoating
8 Electric clock
9 Light package
List Price $5383
OUR PRICE $4444
DeBrown Dodge-Chrysler
1645 N 477 3777

it's a promise.

Misle Chevrolet has a new program called Service Supremacy As part of this program to provide you with better service each mechanic has pledged to take care of your car as if it were his own Work is performed promptly and correctly If other service is needed we'll call you before any work is done We take pride in doing the job right and we're sold toward total service satisfaction for all our customers That's a promise

Chevrolet Cars, Trucks and SuperService

MISLE CHEVROLET 50th & O

Service Department Hours 7:30 am thru 5:30 pm
466

SAVE SAVE
AT MEGINNIS FORD

1969 Chevrolet
4 door hardtop power steering brakes factory air sport car
$1695

1968 Montego
4 door hardtop power steering
$995

1970 Maverick Grabber
Grabber power steering
$1595

1969 Dodge
4 door hardtop power steering
$1795

1972 Dodge Challenger
power steering
$2995

1967 Mustang
power steering
$1395

MEGINNIS FORD TEAM
Ford's First Team in Town
Meginnis Ford
FORD
OPEN SUNDAYS
500 No 66th 434-0661

MISLE CHEVROLET 50th and O

Plenty to Choose From at Reasonable Prices

1972 Impala
Sport coupe vinyl roof air conditioning
$2590

1972 Pontiac
4 door Catalina air conditioning power steering vinyl roof
$2500

1971 Caprice
Custom coupe power steering
$2450

1971 Ford
Custom 500 4 door air conditioning
$2075

1971 Impala
4 door air conditioning
$2145

1971 Bel Air
4 door
$1950

1971 Ford
air conditioning
$1960

1971 Ford
$1995

1971 Ford
$2200

1971 Chevrolet
$1975

1971 Ford
Custom 500 4 door air conditioning
$1890

1970 Impala
Custom coupe vinyl roof
$1695

1970 Impala
4 door air conditioning power steering
$1695

1970 Ford
4 door air conditioning power steering
$1495

1970 Rambler
American 220 power steering
$1400

1970 Bel Air
4 door power steering
$995

1970 Ford
Custom 500 4 door
$1550

1969 Ford
power steering
$1250

1969 Impala
$1390

1969 Chrysler
$1500

1969 Ford
$975

1969 Plymouth
$1290

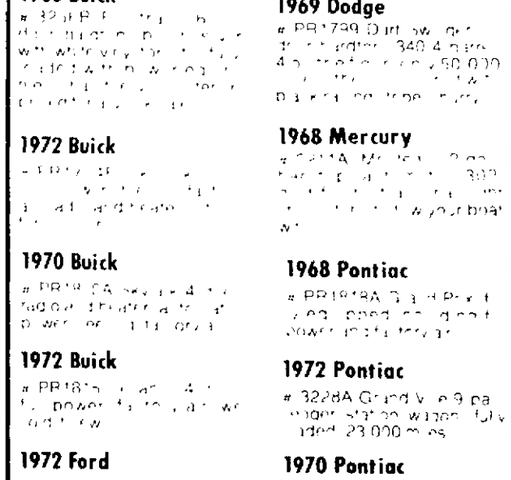
1968 Impala
$990

1968 Cadillac
Sedan DeVille
$1790

1971 Malibu
4 door V8 air conditioning power steering vinyl roof
$1975

TERMS TO SUIT YOUR NEEDS
(With qualified credit)
MISLE CHEVROLET 50th and O

'HARD SELL' IS FOR HARD to SELL CARS ONLY!



We don't need it here at MOWBRAY'S! Our cars are so clean and priced so low. .they practically sell themselves!

1968 Plymouth
3253B Fury III 2 door hardtop only 59 000 miles V8 automatic transmission power steering power brakes factory air conditioning one owner local trade in

1968 Plymouth
3233A Sport Fury 2 door hardtop one owner factory air conditioning power steering power brakes

1965 Ford
2049P 2 door sedan 289 engine power steering

1968 Buick
3

1972 Buick

1970 Buick
PR1

1972 Buick
PR1

1972 Ford
3210A Squire Sq

1968 Buick
3238A LeSabre 4 door hardtop one owner factory air conditioning power steering power brakes

1967 Buick
2966A Wildcat 2 door hardtop air conditioning power steering power brakes

1972 Buick
3210A

1969 Dodge
PB1739 Dart SW GT 340 4 barrel 4 speed 60 000

1968 Mercury
3211A Marquis 2 door 390

1968 Pontiac
PB1128A Safari 8 2 door power air conditioning

1972 Pontiac
3228A Grand Ville 9 passenger station wagon fully loaded 23 000 miles

1970 Pontiac
3278A Bonneville 4 door hardtop low mileage fully

"Where Your Neighbor Bought His Car"

MOWBRAY BUICK - OPEL NEW-USED CARS
MOWBRAY'S AUTOMOTIVE CENTER
421 No. 48th 434-5976

DEAN'S Ford
USED CARS

1971 Pontiac
Grand Ville 4 door hardtop power steering power brakes power windows tilt wheel cruise control vinyl roof wire wheel covers
$3295

1969 Chrysler
Newport 4 door sedan 383 engine power steering power brakes air conditioning
$2295

1971 Chevrolet
Super Sport Impala power steering power brakes air conditioning low mileage clean
$2995

1969 Ford
Torino 500 2 door hardtop power steering power brakes air conditioning
$2095

1968 Ford
Torino GT fastback V8 4 speed power steering one owner extra clean
$1195

1968 Chrysler
Newport 4 door sedan 383 power loaded
$895

OPEN SUNDAYS
DEAN'S Ford
1901 West "O"
475-8821

SO You want to buy a car!

SO You want to trade with a dealer you can trust!

SO You want a good fair deal!

SO You want good service!

SO You want well trained mechanics to work on your car!

SO What are you waiting for?

WALK-RUN-RIDE-FLY
OR CALL 432-0855
Broekemeier Ford
South Highway 15, Seward
Ph. 643-3681

990 Autos for Sale

1965 Ford, standard, new tires, low mileage. $275. 477-2095, 2317 R. 7

For Sale — Super Chevy SS 396, Hookers, hurst, holly, much more. See to appreciate. 833 G St. 11

1972 Monte Carlo, power steering & brakes, air. Gray black vinyl top & interior. 475-9956 after 5:30pm. 14

1971 Dodge Challenger 340-4 barrel, good condition. 475-2480. 11

☆

Excellent 1968 Impala Custom, fully equipped, many options, low mileage, must sell. 435-2354. 14

1969 Charger, power steering, power brakes, 383, 4-speed L60 Mickey Thompson tires with 10 in. reverse U.S. Mags. 489-7205 or see at 7205 Oxford Dr. 11

1966 Chev. 2-door, motor needs work, near new tires, shocks, battery. Best offer. After 6 475-5450. 14

1967 Buick Skylark 340, CC, air & power. Must sell, will finance. After 5pm, 466-6967. 11

'62 Chevy Impala $250 or best offer. 477-1327 after 5pm. 7

1969 Pontiac LeMans, 2-door, loaded, clean, must sell, make offer, 475-2769. 14

One owner, sharp '70 Maverick, automatic, air, big tires rear. 48,000 miles. Must sell. 434-7520. 15

'67 Mustang, excellent condition, $1100 or offer. 432-0080. 12

For sale '65 Sports Fury 383, automatic. Cheap. Call 466-3588 9

1966 Ford Fairlane convertible, can be seen 746 Garfield. 477-2432. 15

1963 Chevy, 4-door hardtop, air conditioned. 434-0292. 12

'67 Ford, air, steering, brakes, 10 passenger. 2231 So. 52. 489-2341. 10

1956 BUICK SPECIAL

41,000 original miles. 466-3135. 8

ONCE IN LIFETIME!

Own a convertible. '67 Fury. 31,000 mi. Clean. 1 owner. Extras. Best offer over $600. 423-8410. 8

'66 Galaxie 500 2-door, mechanically sound. V8 automatic. $325. After 5pm. 423-0665. 15

1965 Chevrolet Belair. New Tires. Excellent. Asking $550. 435-8807. 15

For sale — Globe floor hoist. 8000 lb. capacity. Complete with air controls. Simple and ready to install. $250. Contact Jim Katz, Jansen, Nebr. or call 424-2033. 8

1970 $3,675. 1966 $985. Cadillac DeVilles. Luxury options. 475-5606, 475-2020. 15

'65 Buick convertible, full power, new tires, consider trade. 434-7018. 8

1966 Pontiac GTO Convertible. Good for conscientious person. Call 477-8847. 15

1968 Chevy BelAir, 4-door, automatic, low mileage, new tires, looks & runs like new. $895. 432-7183. 8

1969 Buick Riviera — Fully loaded, must sell. 477-3389, or 477-1078. 8

1967 Ford Country Squire — Wagon — Excellent condition. Air & fully equipped. 1840 No. 48th. 15

1968 CAMARO

2 door hardtop, blue, V8, automatic, power steering, radio, heater. You'll like it!!

KIRK
(Plymouth-Valiant-Cricket)
18th & N 432-7555
8c

'72 Pinto station wagon, radio, heater, automatic, top rack, tinted glass, white side walls, wheel covers. Only 11,000 miles. Save at Dean Bros. Lincoln Mercury 1835 West O
8c

1967 FORD

LTD 2 door hardtop, green, vinyl roof, air conditioning, power automatic. Very nice at only $895.

KIRK
(Plymouth-Valiant-Cricket)
18th & N 432-7555
7c

'72 Thunderbird full power, air-conditioned, sun roof, stereo tape, automatic speed control, tilt wheel, Michlin steel belted radials. Only $4699 at Dean Bros. Lincoln-Mercury 1835 West O
8c

'65 BUICK SPEC V-6 4-door, automatic, power, air, excellent condition. 6123 A. 15

1970 PLYMOUTH

Fury I, 4-door sedan, one owner, V8, automatic, power steering, radio, air conditioning. Priced very low at only $1295.

KIRK
(Plymouth-Valiant-Cricket)
18th & N 432-7555
7c

State Securities loans money ON CAMPERS & TRAILERS
1330 N 474-4444
5c

'71 Rambler Ambassador Brougham, 4-door, radio, heater, automatic, V8, power steering, power brakes, factory air-conditioned, individual front seats, tilt wheel, vinyl roof, only 28,000 miles on this little 1 owner at Dean Bros. Lincoln-Mercury 1835 West O
8c

1970 FORD

Custom 500, 4 door belonged to church, one owner, V8, automatic, power, air conditioning. For you — only $1395

KIRK
(Plymouth-Valiant-Cricket)
18th & N 432-7555
7c

'72 Cougar Convertible XF 7, heater, radio, automatic, V8, power steering, power brakes, factory air-conditioned, white side walls. On sale at Dean Bros. Lincoln Mercury 1835 West O
8

'68 Pontiac LeMans sport coupe, radio, heater, automatic, V8, power steering, factory air-conditioned, white side walls only $699 at Dean Bros. Lincoln Mercury 1835 West O
8c

'68 Chevrolet Impala 4 door, V8, automatic transmission, air conditioning, one owner, real nice. REDIGER CHEVROLET
Milford, Neb. 761-4411
9c

'69 Chevrolet BelAir 4-door, radio, heater, automatic, V8, factory air-conditioned, transmission reconditioned. Ready for driving. $899 at Dean Bros. Lincoln-Mercury 1835 West O
8c

'66 Ford Galaxie convertible, air, clean, 289 V8. $625. 423-8838. 15

1971 GTO power steering & brakes, 4-speed, 26,000 mi. Hasn't been abused. $2195. See — 2030 No. 56. 434-1537. 8

1970 Mustang, economical 3-speed, vinyl top, air, excellent condition. 489-2071. 8

1964 Chevy Impala, automatic, good condition, best offer. 434-2004. 15

'64 Plymouth Fury, V8, $275. 504 So. 25th. 477-4242. 15

'66 Ford Galaxie excellent condition very clean $650. 434-0087 anytime. 15

1953 BelAir Chevy, good condition, good motor & tires. 488-7918. 8

'69 Cutlass, 1 owner, 29,000 miles, 2-door, bucket seats, automatic, vinyl top, air. Clean. 434-2636. 15

1972 A/M Hornet, economical small 6, low mileage, power, air, automatic, reclining seats. 475-5832. 7

'68 Chevy, SS 4-speed, mags, 38,000 miles, one owner, mont. 5410 Limestone, Salt Valley View. 8

'66 GTO — runs fine. Must sell by Saturday, best offer. 826-2091. 7

1972 International Travelall, automatic, transmission, power steering, power brakes, factory air, radio, vinyl top, luggage rack, carpeting, tinted glass, V8 engine, 1 owner, 488-5337. 15

'70 Pontiac Catalina 4-door, radio, heater, automatic, V8, power steering, power brakes, factory air-conditioned, vinyl roof, vinyl interior, new tires. Only $1999 at Dean Bros. Lincoln-Mercury 1835 West O
8c

KIRK
(Plymouth-Valiant-Cricket)
18th & N 432-7555
9c

1971 and 1972 Special Factory Purchase cars with warranty. Plymouth & Dodges. Save money!!
1970 IMPALA 2 door H.T., 1 owner
1970 SPORT Satellite, 2 door, green H.T.
1970 FORD 4 door, 1 owner, choice of 2
1970 FURY 4 door, blue, 1 owner
1970 MAVERICK 2 door, blue
1969 PLYMOUTH Fury 4 door, bronze
1969 TEMPEST wagon, 1 owner
1969 IMPALA 2 door H.T., vinyl top
1969 PLYMOUTH Fury III 4 door
1969 PLYMOUTH 2 door H.T., blue
1969 IMPALA 4 door H.T., blue
1969 FURY 4 door, white, 1 owner
1969 OLDS Delta 88 2 door H.T.
1968 CAMARO, blue, V8, automatic
1968 FURY 4 door, green, 1 owner. $895
1968 AMBASSADOR, wagon, 1 owner
1967 PLYMOUTH V8, $295
1967 FORD 4 door, 1 owner, air $695
1967 FORD LTD 2 door H.T. $895
1966 CHEVROLET Super Sport 2 door H.T.
1966 SATELLITE black & red, 2 door H.T.
1966 FURY WAGON, BLACK
1/8 3/4 3/4 MERCURY Park Lane 4 door
1965 CORVAIR Monza 2 door H.T.
1964 OLDS Cutlass coupe
1964 VALIANT 4 door
1963 FURY sedan, 2 tone, 1 owner

SOME LOW MILEAGE DEMOS STILL AVAILABLE TOO!!

KIRK
(Plymouth-Valiant-Cricket)
18th & N 432-7555
9c

1970 Challenger, 383. Headers, cragars, automatic. Low mileage. Clean. 488-6130. 8

'72 Ford Pinto, 2 door, automatic transmission, air conditioning. REDIGER CHEVROLET
Milford, Neb. 761-4411
9c

Home of one stop shopping Buick — Pontiac — Chevrolet — Oldsmobile ROLFSMEIER MOTORS
Seward, Nebr. 643-3611
25c

BUMPER STICKER

About the only way work will kill some people is to scare them to death

990 Autos for Sale

DREWEL'S USED CARS
'71 Ford Country Sedan Wagon, rack, V-8, power, air. $2195.
'65 Chevy Wagon — V-8, power, air, rack. $495.
'72 Malibu, — 4-door hardtop, power, air, vinyl roof. $2950.
'65 Impala Supersport — V-8, 4-speed, 1 owner, needs paint. $375.
'62 Chevy — Steering, air, 6 cyl. needs rings. $140.
'71 Cheyenne — V-8, power, air, 1 owner, blue & white. $2750.
'67 Jeep pickup, 4-wheel drive, V-8, power, air, front winch, 1 owner, real good. $1850.
3731 No. 68 We Trade 466-7312
9

'71 Ranchero Squire, loaded, 15,000 miles
'71 Impala coupe, power steering, brakes, air, 18,000 miles.
'70 Chevelle Malibu, V8, automatic, power steering, factory air, $2295.
'69 Cutlass Supreme, power steering, brakes, air. $2195
'68 Buick custom Skylark, loaded, buckets. $1795
'68 Chevelle Malibu 2 door hardtop, V8, automatic $1495
'68 Mustang V8, automatic, power steering, air. $1395
'68 Cougar, V8, power steering, air, 3 speed. $1395
'68 LTD 2 door, loaded. $1395
'68 Mustang convertible, V8, automatic. $995
'67 Ford Squire wagon, loaded. $1395
'66 Ford LTD 2-door, loaded. $695

RALPH'S AUTO SALES
540 West "O" 432-0704
OPEN SUNDAY 12-5
8c

☆

'68 Mercury 10-passenger wagon. Automatic, steering, brakes & air. 47,000 mi. Clean, reasonable. Will trade. 466-7877. 15

LIMITED

1965, first year for Dodge Monoco's. Only 20,000 made. Standard equipment, buckets, console, brakes, steering, 383, automatic Torque Flite, white body with surgical clean aqua blue interior. Drive to 4120 So. 39 to see this car & test drive it, then decide. 8

1969 Plymouth Fury III, like brand new, vinyl top, new steel belted radial tires, good price, 423-4437. 15

1971 Ambassador, very nice. Send inquiry to D. Johnson, 3419 "S" St. Give your phone number or address so I can get in touch. See at 3419 "S" St. 15

1970 Boss 302. 786-3346. 15

'72 Chevrolet Impala custom coupe, V8, automatic transmission, power steering, air conditioning. REDIGER CHEVROLET
Milford, Nebr. 761-4411
15c

990 Autos for Sale

For sale — 1966 Corvair — Good condition. $125. 434-3465. 12

State Securities loans money ON CARS & TRUCKS
1330 N 477-4444
5c

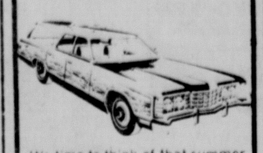
1965 Impala 9 passenger wagon, 327, air, power steering, automatic, clean. $595. 1966 Ford Country Sedan 10-passenger air-conditioned, power steering, 390 engine, clean. This car drives terrific. $695. 12 ft. pull time Camper Trailer sleeps 4, ice box, stove, sink. $450. Better Hurry. LACEY MOTORS
Ashland, Nebr. 810 Siber St.
D. E. Tiny Metzger
944-7023 Eve. 944-8582
9

1967 Barracuda fast back, maroon, black bucket seats, automatic power steering, clean. $895. LACEY MOTORS ASHLAND, NEBR.
D. E. Tiny Metzger
944-2023 944-8582 Eve.
9

DREWEL'S USED CARS
3731 NO. 68, WE TRADE. 466-7312
5

1967 Jeep Waggoneer, 327 V8, 4-wheel drive, lockout hub, reasonable. 488-7166. 15

Dean's Ford Your Wagon Master



It's time to think of that summer vacation and no better way to go on that vacation than in a new Ford wagon from the wagon master at Dean's Ford. Pick the wagon that meets your needs from the little Pinto wagon to the big LTD Country Squire.

- 16 to choose from
- Big Discounts
- 24 to choose from

OPEN SUNDAY

DEAN'S Ford
1901 West "O" 475-8821

SAVE SAVE

AT MEGINNIS FORD

1969 Chevrolet
Impala 2-door hardtop, gold finish with a white vinyl roof, V8, automatic, power steering, brakes, factory air, here's a real sporty car that's an excellent buy at— $1695

1968 Montego
4-door, all white finish with turquoise interior, V8, automatic, power steering, factory air, another new Ford trade in, see & drive this outstanding car, it's the buy of the week. $995

1970 Maverick Grabber
Blue finish with Grabber accent stripes, 6 cylinder engine with automatic, power steering, an outstanding little economy car with a very sporty appearance. $1595

1969 Dodge
Coronet 4-door, medium green finish, V8, automatic, power steering, factory air, it's a local one owner, clean and neat as a pin. $1795

1972 Dodge Challenger
Bright yellow finish with black accent stripes, V8, automatic, power steering, brakes, factory air, black vinyl roof, custom wheels and new tires, a one owner with very low miles, top buy. $2995

1967 Mustang
Coupe, grey gold finish with a black vinyl roof, all vinyl interior, economical 6 cylinder engine with standard transmission, see & drive this one. $1395

MEGINNIS FORD TEAM
Ford's First Team in Lincoln

Meginnis Ford
FORD
OPEN SUNDAYS
500 No. 66th 434-0661

990 Autos for Sale

CORNELSEN-LAIR
AUTO TOWN

1974 GMC ½ ton pickup, V8, power steering, automatic. $2150
1964 CORVETTE
1968 CORVETTE
1959 CORVETTE
1969 MALIBU 2-door hardtop $1495
1970 EL CAMINO power steering, air, automatic 350 engine $2595
1968 CHEVY Impala 2-door hardtop $1295
1969 COUGAR 3-speed, 351 vinyl roof, power steering, air conditioning $1695
1963 COMET 4-door sedan, 6 cylinder, 3-speed $225
1962 COMET 6 cylinder stock $250
1963 CHEVY wagon $450
1967 CHEVROLET Impala 2-door hardtop, 327 4-speed $1095
1966 CHEVELLE like new, 2 door automatic $795
Many others to choose from

BANK FINANCING
WE FINANCE OLDER CARS
137 "O" St 475-7039
Rodean Cornelsen B9b Lair
Charlie Brown
8c

VANICE

1967 FORD
MUSTANG coupe, V-8 engine, 3 speed transmission, radio, new tires, green with black vinyl interior. ONLY $1395

1970 CADILLAC
DEVILLE CONVERTIBLE, silver with a black top and black leather interior, power steering and brakes, factory air conditioning, cruise control, tilt steering wheel, AM/FM radio. ONLY $4295

1970 MERCURY
CYCLONE SPOILER 2 door hardtop, orange with a black vinyl interior, 429 c.i. V-8, 4 speed transmission, radio. ONLY $1895

1972 PONTIAC
GRAND PRIX, power steering, power brakes, factory air conditioning, automatic transmission, tilt steering wheel, cruise control, vinyl roof, AM/FM stereo radio, power windows and seat, trunk release. 5 TO CHOOSE FROM, priced from ONLY $3995

1973 OLDSMOBILE
CUTLASS 'S' 2 door, power steering, power brakes, factory air conditioning, regular gas V-8, 6000 miles, light green with a matching vinyl interior. ONLY $3795

VANICE
70th & O 434-0621

MISLE CHEVROLET 50th and O

Plenty to Choose From at Reasonable Prices

1972 Impala
Sport coupe, vinyl roof, air conditioning. $2590

1972 Pontiac
4-door Catalina, fully equipped including air conditioning. $2500

1971 Caprice
Custom coupe, vinyl roof, air conditioning. $2450

1971 Ford
Galaxie 500, 4-door, vinyl roof, air conditioning. $2075

1971 Impala
4-door, air conditioning, vinyl roof. $2145

1971 Bel Air
4-door, air conditioning. $1950

1971 Ford
4-door, LTD, vinyl roof, air conditioning. $1960

1971 Ford
4-door, Galaxie 500, air conditoning, vinyl roof. $1995

1971 Ford
LTD coupe, vinyl roof, air conditioning. $2200

1971 Chevrolet
Impala 4-door hardtop, power steering, air conditioning. $1975

1971 Ford
Galaxie 500 4-door, automaic, air conditioning. $1890

1970 Impala
Custom coupe, air, vinyl roof. $1695

1970 Impala
4-door, air conditioning, power steering. $1695

1970 Ford
4-door, air conditioning, power steering, vinyl roof. $1495

1970 Rambler
Ambassador coupe, air, vinyl roof. $1400

1970 Bel Air
4-door, power steering, air conditioning. $995

1970 Ford
4-door, Galaxie 500, air, power steering. $1550

1969 Ford
4-door hardtop, Galaxie 500, air conditioning, power steering. $1250

1969 Impala
4-door, vinyl roof, air conditioning, power steering. $1390

1969 Chrysler
4-door, Newport, fully equipped. $1500

1969 Ford
4-door, automatic, air, power steering. $975

1969 Plymouth
Furry II sport coupe, vinyl roof, air conditioning. $1290

1968 Impala
4-door hardtop, full power, air conditioning. $990

1968 Cadillac
Sedan DeVille, loaded. $1790

1971 Malibu
4-door, V8, turbo hydramatic, power steering, air conditioning. $1975

TERMS TO SUIT YOUR NEEDS
(With qualified credit)
MISLE CHEVROLET 50th and O

990 Autos for Sale

1971 BUICK SKYLARK GRAND SPORT, 350, air conditioning, power steering, tape deck, make offer, 466-2026. 14

'71 Chevrolet ½ ton pickup, V8, automatic transmission, power steering, radio. REDIGER CHEVROLET
Milford, Neb. 761-4411
9c

'73 PONTIAC Grand Prix
Less than 9000 miles, one owner, loaded, power seat, power windows, tilt wheel, AM/FM stereo, factory air conditioning, sable brown.

NOW $5395
Standard Motor Imports
1731 "O" 432-4277

MISLE CHEVROLET

Station Wagons

1971 Chevrolet
6passenger, turbo hydromatic, power, air conditioning. $2200

1971 Ford
Country Sedan, 6 passenger, air conditioning, power steering. $2175

1971 Ford
Country Sedan, 10 passenger, air conditioning, power steering, power brakes. $2250

1971 Ford
Ranch wagon, 10 passenger, air conditioning, power steering, power brakes. $2100

1969 Plymouth
Custom Suburban, air conditioning, power steering. $1690

1963 Ford
Fairlane 500, 6 passenger, air conditioning, power steering. $995

TERMS TO SUIT YOUR NEEDS
(With qualified credit)
MISLE CHEVROLET
50th and O

GRAND OPENING
New Sales & Service Facilities at UNI AUTO SALES
see the amazing front wheel drive 1973 SUBARU

During the Grand Opening with the purchase of a new Subaru, you get factory air conditioning for $150. It's a regular $325 purchase value.

- AM radio—push button
- Reclining high back seats—fully adjustable
- Vinyl interior
- Wood grain dash
- Nylon carpets
- Arm Rests
- Cigarette lighter
- Front Parcel Shelf
- Custom steering wheel
- Deluxe wheel covers
- Adjustable dash light
- 4-speed full synchronized transmission
- 4-wheel independent suspension
- 2-speed heater & defroster
- Inside courtesy light
- Flo-thru fresh air system
- Owners tool kit
- Factory undercoating

UNI AUTO SALES
Subaru Sales & Service
2400 No. 48th

Pick of the Pack

MERCURY CAPRI



The sexy European . . .

$3197 With decor group and sun roof plus all other standard equipment. NO PRICE INCREASE. 7 in stock.

DEAN BROS. '73
LINCOLN-MERCURY
BUILT BETTER TO RIDE BETTER

OPEN SUNDAYS 1835 West "O"
8-9 WEEKDAYS 477-5202

'HARD SELL' IS FOR HARD to SELL CARS ONLY!



We don't need it here at MOWBRAY'S! Our cars are so clean and priced so low...they practically sell themselves!

1968 Plymouth
3253B Fury III, 2-door hardtop, only 59,000 miles, V8, automatic transmission, power steering, power brakes, factory air conditioning, one owner, local trade in.

1968 Plymouth
3233A Sport Fury, 2-door hardtop, one owner, factory air conditioning, power steering, power brakes, clean as a pin, it won't be here long.

1965 Ford
2049B Galaxie 500, 4-door sedan, 289 engine, power steering, here's a really good fishing car, a perfect 3rd or 4th car.

1968 Buick
3256B Electra 226, 2-door hardtop, bluish silver with white vinyl top, it is fully loaded with power equipment, has the vinyl interior, priced for a quick sale.

1972 Buick
PR1754B Skylark sunroof, power steering, factory air, radio and heater, let the fun shine in!

1970 Buick
PR1820A Skylark 4-door, radio and heater, automatic, power steering, factory air.

1972 Buick
PR1815 Lesabre 4-door, full power, factory air, we sold it new.

1972 Ford
3210A Gran Torino Sports Squire station wagon, fully equipped, 8,000 miles.

1968 Buick
3232A LeSabre, 4-door hardtop, one owner, factory air conditioning, power steering, power brakes, radio, the tread on the tires is knee deep.

1967 Buick
2266A Wildcat, 2-door hardtop, air conditioning, power steering, power brakes, bucket seats, vinyl interior, light blue finish.

1972 Buick
3216A Skylark 2-door sedan, only 9,000 miles, air conditioning, power steering, light blue finish with white vinyl top, a very pretty car.

1969 Dodge
PR1799 Dart Swinger, 2-door hardtop, 340 4 barrel, 4 on the floor, only 50,000 miles, the color is red with black racing stripes, hurry.

1968 Mercury
3211A Montego, 2-door hardtop, automatic, 302, gold finish, it also has light "bail hitch" to tow your boat with.

1968 Pontiac
PR1818A Grand Prix, fully equipped including full power and factory air.

1972 Pontiac
3228A Grand Ville 9-passenger station wagon, fully loaded, 23,000 miles.

1970 Pontiac
3278A Bonneville 4-door, loaded, low mileage, if you want a beautiful car—here it is!

"Where Your Neighbor Bought His Car"

MOWBRAY BUICK · OPEL NEW-USED CARS
MOWBRAY'S AUTOMOTIVE CENTER
421 No. 48th 434-5976

it's a promise.

Misle Chevrolet has a new program called Service Supremacy. As part of this program to provide you with better service, each mechanic has pledged to take care of your car as if it were his own. Work is performed promptly and correctly. If other service is needed, we'll call you before any work is done. We take pride in doing the job right and we're working toward total service satisfaction for all our customers. That's a promise.

Chevrolet Cars, Trucks and SuperService

MISLE CHEVROLET 50th & O

Service Department Hours 7:30 a.m. thru 5:30 p.m. Phone 488-2327 for appointment.

BRAND NEW 1973 Chryslers

Newport (4 door sedans)
1. Factory air conditioning
2. Vinyl roof
3. Speed control
4. Tinted glass
5. Radio & rear speaker
6. Rear window speaker
7. Undercoating
8. Electric clock
9. Light package

List Price $5383
OUR PRICE $4444

DeBrown Dodge-Chrysler
1645 N 477-3777

DEAN'S Ford USED CARS

1971 Pontiac
Gran Ville, 4-door hardtop, power steering, power brakes, automatic transmission, factory air conditioning, tilt steering wheel. $3295

1969 Chrysler
Town & Country station wagon, 9 passenger, full power, air conditioning, tilt steering wheel, wood grain trim. $2295

1971 Chevrolet
Sport Impala, 4-door, loaded, power steering, power brakes, air conditioning, one owner, low mileage, clean. $2995

1969 Ford
LTD 2-door hardtop, brougham, power steering, power brakes, factory air conditioning, one owner, low mileage, clean, just like new. $2095

1968 Ford
Torino 2-door fastback, V8, 4 speed, power steering, one owner, extra clean. $1195

1968 Chrysler
Newport, 4-door sedan, full power, loaded. $895

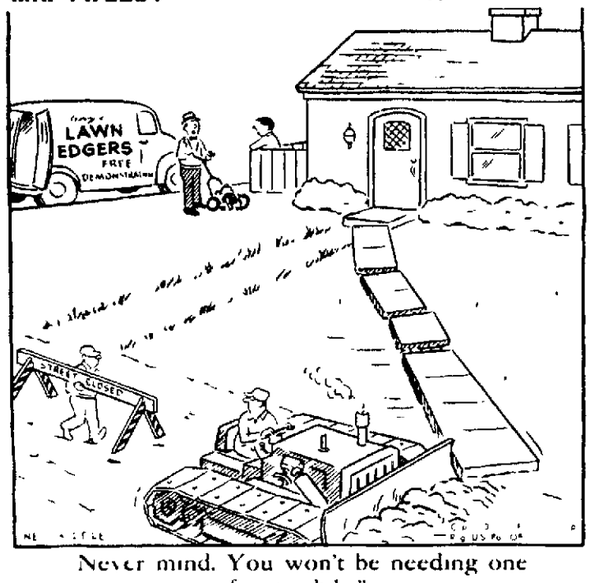
OPEN SUNDAYS
DEAN'S Ford
1901 West "O"
475-8821

SO You want to buy a car!
SO You want to trade with a dealer you can trust!
SO You want a good fair deal!
SO You want good service!
SO You want well trained mechanics to work on your car!
SO What are you waiting for?

WALK-RUN-RIDE-FLY
OR CALL 432-0855
Broekemeier Ford
South Highway 15, Seward
Ph. 643-3681

MR. TWEEDY

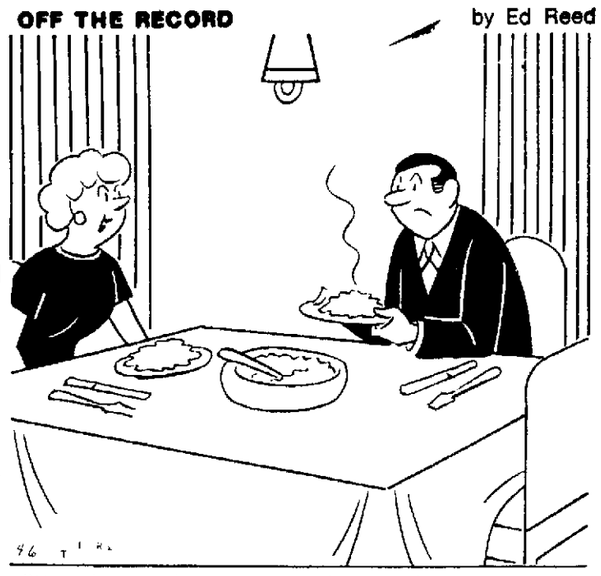
by Ned Riddle



Never mind. You won't be needing one for a while"

OFF THE RECORD

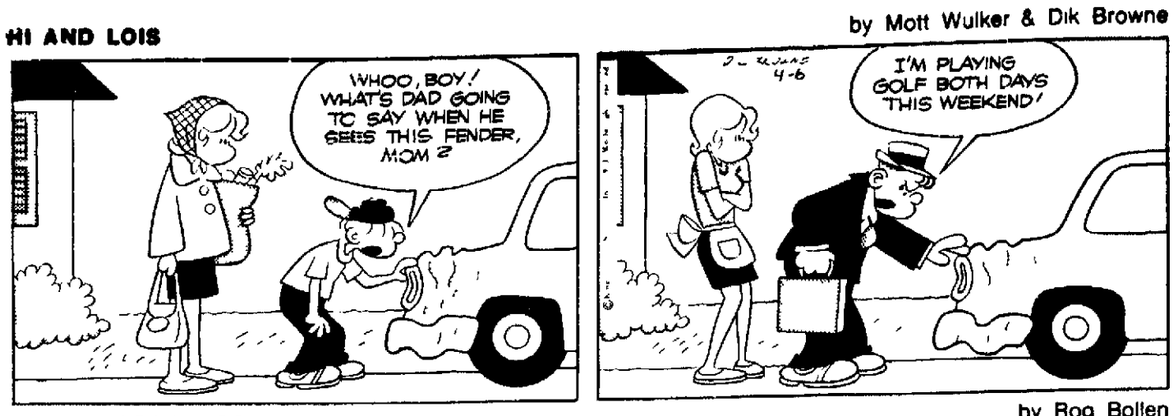
by Ed Reed



"Yes dear, I know creamed spinach and roasted peanuts is a funny dinner but that's all I had coupons for."

HI AND LOIS

by Mott Walker & Dik Browne

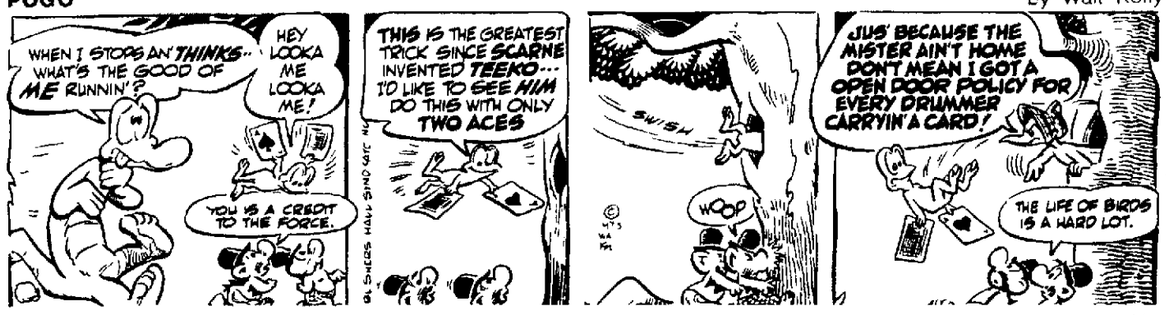


ANIMAL CRACKERS

by Rog Bollen

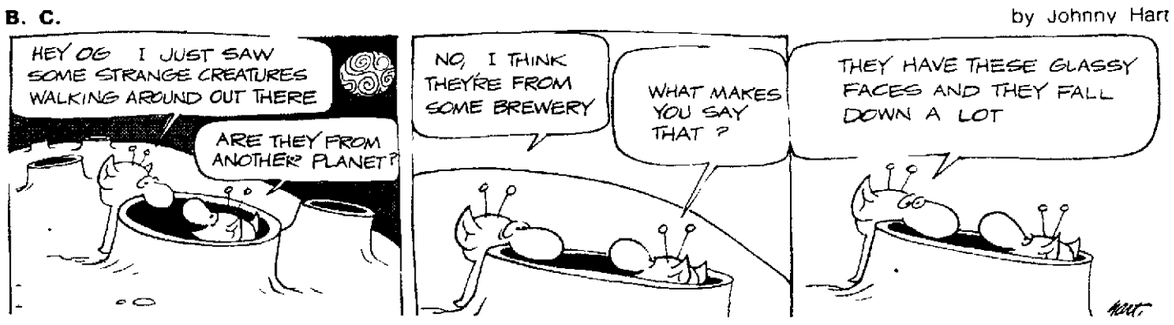


POGO



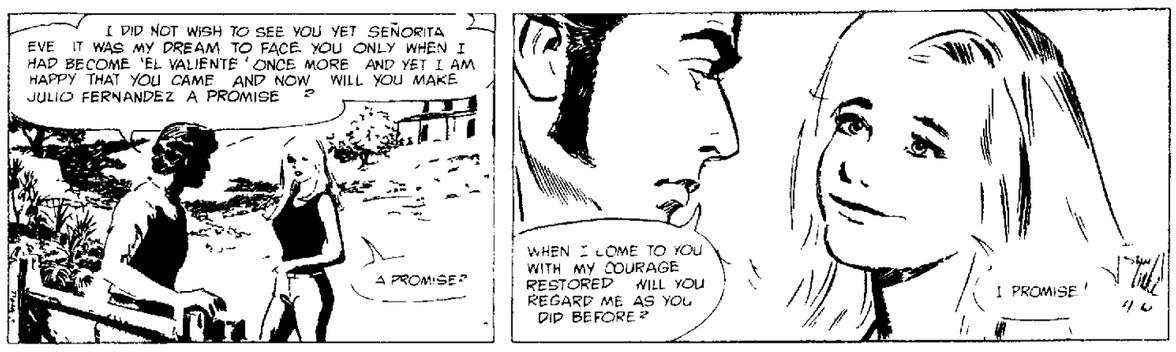
B. C.

by Johnny Hart



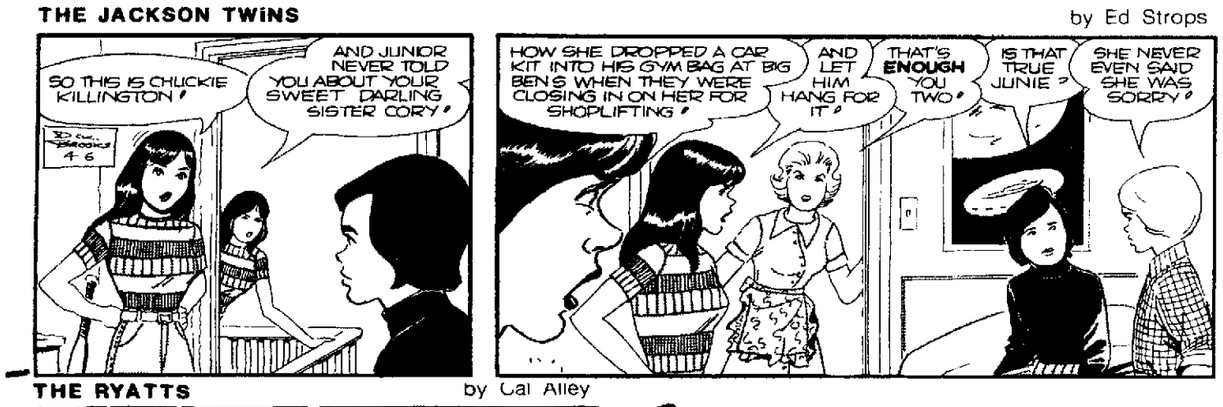
THE HEART OF JULIET JONES

by Stan Drake



THE JACKSON TWINS

by Ed Strops



MARY WORTH

by Ken Ernst



THE RYATTS

by Cal Alley





Crossword

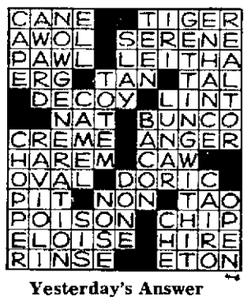
by THOMAS JOSEPH

ACROSS

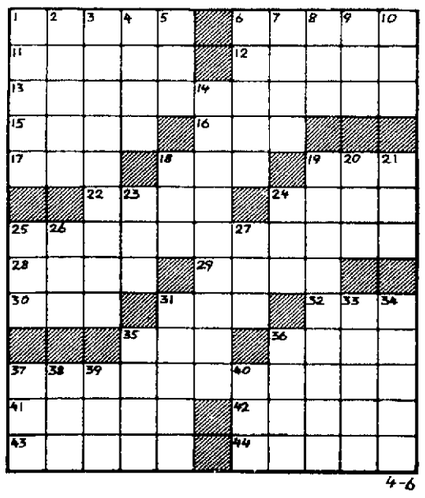
1. Brazilian dance
6. Opera star Rosalind —
11. Be in store
12. Country estate
13. Oral Roberts for example (2 wds.)
15. — Stanley Gardner
16. Boston Bruins star
17. Early auto
18. Snoop
19. Doctor's org.
22. Construct
24. Puff
25. Shaman (2 wds.)
28. Kiln
29. Greek cheese
30. By way of
31. Assistance
32. Fairy queen
35. Peer Gynt's mother
36. Swiss river
37. See 25 Across (2 wds.)
41. Girl's name
42. — de menthe
43. Restrain
44. City in Afghanistan

DOWN

1. Less hazardous
2. Conscious
3. Type of business (2 wds.)
4. Morsel
5. Belgian commune
6. Each and all
7. Story teller
8. Badly
9. "Cakes and —"
10. Patriotic group (abbr.)
14. Frightened
18. Moccasin
19. One's school (2 wds.)
20. Extinct bird
21. Beard on grain
23. One (Ger.)
24. Wager
25. Swab
26. Night before
27. Man's nickname
31. Son of Jacob
33. Fragrance
34. Can style
35. Pegu ironwood
36. Land measure
37. Roll of cash
38. Cyprinoid fish
39. Vietnamese holiday
40. Irish exclamation

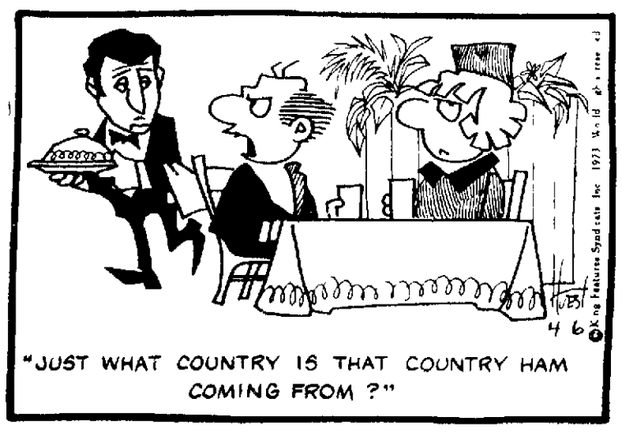


Yesterday's Answer



4-6

THE LOCKHORNS



BEETLE BAILEY

by Mort Walker



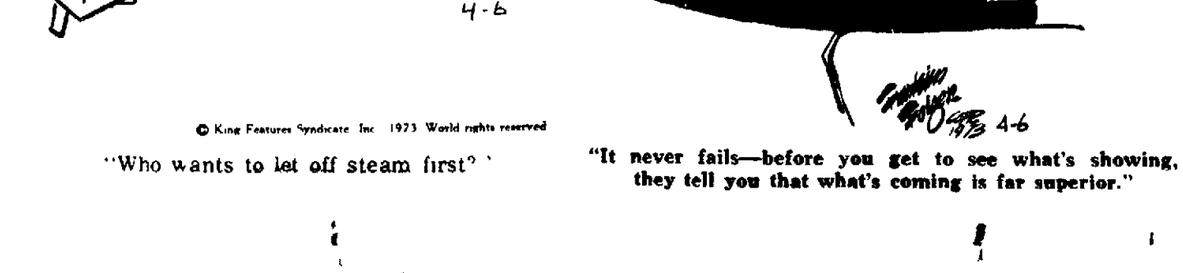
DONALD DUCK

by Walt Disney



RIP KIRBY

by John Prentice & Fred Dickenson



LAFF-A-DAY

THE GIRLS

by Franklin Folger

© King Features Syndicate, Inc. 1973 World rights reserved

"Who wants to let off steam first?"



"It never fails—before you get to see what's showing, they tell you that what's coming is far superior."

DAILY CRYPTOQUOTE – Here's how to work it:

A X Y D L B A A X R
is L O N G F E L L O W

One letter simply stands for another. In this sample A is used for the three L's, X for the two O's, etc. Single letters, apostrophes, the length and formation of the words are all hints. Each day the code letters are different.

CRYPTOQUOTES

U A O D L M F U P S O B O D B M O Z P T M P H O X D T T P B P T I A O L F D R X D T T P B E J D R U U A O S – I P M M Y D X O Y T

Yesterday's Cryptoquote: WHEN A SPARROW HAS SAID PEEP! IT THINKS IT HAS SAID EVERYTHING THERE IS TO SAY – J. RENARD

(© 1973 King Features Syndicate, Inc.)

Wishing Well®

3	5	4	8	2	6	3	5	7	3	4	8	6
C	T	A	J	C	A	A	R	M	S	D	O	B
2	4	7	3	7	5	4	8	2	6	3	4	5
R	R	A	H	G	U	O	Y	A	I	C	L	E
8	3	5	6	4	7	2	4	3	5	6	7	2
I	O	P	G	L	I	F	E	M	R	V	C	T
5	4	6	2	8	3	7	2	5	4	7	3	7
O	X	I	S	N	E	M	A	S	P	O	S	M
6	7	3	4	5	2	6	3	4	2	8	5	3
C	E	C	E	P	N	T	A	R	D	W	E	L
4	8	2	6	3	7	5	4	6	3	5	2	8
I	O	F	O	L	N	R	E	R	I	I	O	R
7	2	4	5	4	8	3	5	2	6	3	4	7
T	O	N	T	C	K	N	Y	D	Y	G	E	S

Here is a pleasant little game that will give you a message every day. It is a numerical puzzle designed to spell out your fortune. Count the letters in your first name. If the number of letters is 6 or more, subtract 4. If the number is less than 6, add 3. The result is your key number. Start at the upper left hand corner of the rectangle and check every one of your key numbers, left to right. Then read the message the letters under the checked figures give you.

4-6

© King Features Syndicate, Inc., 1973 World rights reserved

MR. TWEEDY

by Ned Riddle



"Never mind. You won't be needing one for a while."

OFF THE RECORD

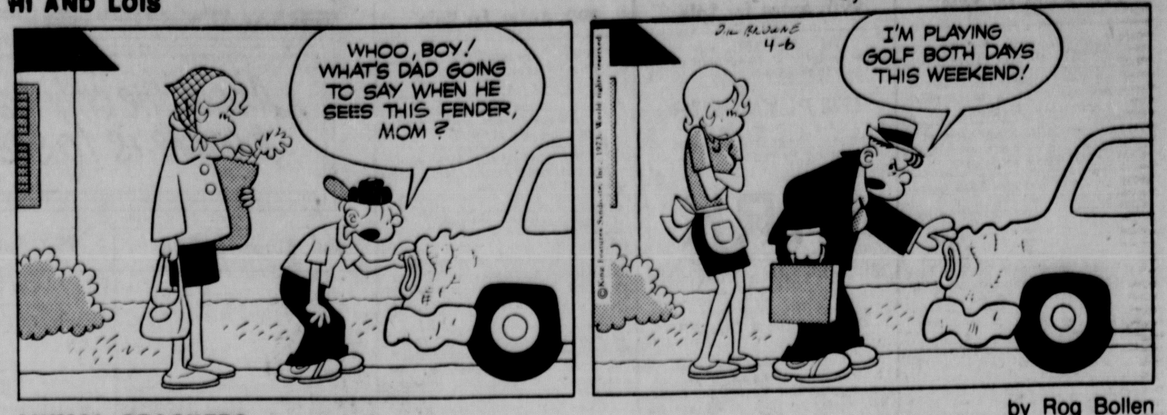
by Ed Reed



"Yes dear, I know creamed spinach and roasted peanuts is a funny dinner but that's all I had coupons for."

HI AND LOIS

by Mott Wulker & Dik Browne



by Rog Bollen

ANIMAL CRACKERS



by Stan Drake

POGO



by Walt Kelly

B. C.

by Johnny Hart



THE HEART OF JULIET JONES



THE JACKSON TWINS

by Ed Strops



MARY WORTH

by Ken Ernst



BEETLE BAILEY

by Mort Walker



THE RYATTS

by Cal Alley



DONALD DUCK

by Walt Disney



RIP KIRBY

by John Prentice & Fred Dickenson



LAFF-A-DAY — THE GIRLS — by Franklin Folger

Crossword

by THOMAS JOSEPH

ACROSS

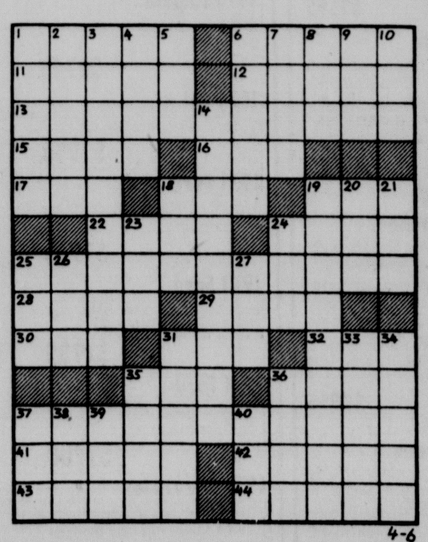
1. Brazilian dance
6. Opera star, Rosalind —
11. Be in store
12. Country estate
13. Oral Roberts, for example (2 wds.)
15. — Stanley Gardner
16. Boston Bruins star
17. Early auto
18. Snoop
19. Doctor's org.
22. Construct
24. Puff
25. Shaman (2 wds.)
28. Kiln
29. Greek cheese
30. By way of
31. Assistance
32. Fairy queen
35. Peer Gynt's mother
36. Swiss river
37. See 25 Across (2 wds.)
41. Girl's name
42. — de menthe
43. Restrain
44. City in Afghanistan

DOWN

1. Less hazardous
2. Conscious
3. Type of business (2 wds.)
4. Morsel
5. Belgian commune
6. Each and all
7. Storyteller
8. Badly
9. "Cakes and —"
10. Patriotic group (abbr.)
14. Frightened
18. Moccasin
19. One's school (2 wds.)
20. Extinct bird
21. Beard on grain
23. One (Ger.)
24. Wager
25. Swab
26. Night before
27. Man's nickname
31. Son of Jacob
33. Fragrance
34. Cap style
35. Pegu ironwood
36. Land measure
37. Roll of cash
38. Cyprinoid fish
39. Vietnamese holiday
40. Irish exclamation

C	A	N	E			T	I	G	E	R		
A	W	O	L		S	E	R	E	N	E		
P	A	W	L		L	E	I	T	H	A		
E	R	G		T	A	N		T	A	L		
		D	E	C	O	Y		L	I	N	T	
		N	A	T		B	U	N	C	O		
C	R	E	M	E		A	N	G	E	R		
H	A	R	E	M		C	A	W				
O	V	A	L		D	O	R	I	C			
P	I	T		N	O	N		T	A	O		
P	O	I	S	O	N		C	H	I	P		
E	L	O	I	S	E		H	I	R	E		
R	I	N	S	E			E	T	O	N		

Yesterday's Answer



THE LOCKHORNS

DAILY CRYPTOQUOTE – Here's how to work it:

A X Y D L B A A X R
is L O N G F E L L O W

One letter simply stands for another. In this sample A is used for the three L's, X for the two O's, etc. Single letters, apostrophes, the length and formation of the words are all hints. Each day the code letters are different.

CRYPTOQUOTES

UAO DLMF UPSO BODBMO ZPTMPHO XDTTPB PT IAOL FDR XDTTPB EJDRU UAOS.–IPMM YDXOYT

Yesterday's Cryptoquote: WHEN A SPARROW HAS SAID "PEEP!" IT THINKS IT HAS SAID EVERYTHING THERE IS TO SAY.–J. RENARD

(© 1973 King Features Syndicate, Inc.)

Wishing Well®

3	5	4	8	2	6	3	5	7	3	4	8	6
C	T	A	J	C	A	A	R	M	S	D	O	B
2	4	7	3	7	5	4	8	2	6	3	4	5
R	R	A	H	G	U	O	Y	A	I	C	L	E
8	3	5	6	4	7	2	4	3	5	6	7	2
I	O	P	G	L	I	F	E	M	R	V	C	T
5	4	6	2	8	3	7	2	5	4	7	3	7
O	X	I	S	N	E	M	A	S	P	O	S	M
6	7	3	4	5	2	6	3	4	2	8	5	3
C	E	C	E	P	N	T	A	R	D	W	E	L
4	8	2	6	3	7	5	4	6	3	5	2	8
I	O	F	O	L	N	R	E	R	I	I	O	R
7	2	4	5	4	8	3	5	2	6	3	4	7
T	O	N	T	C	K	N	Y	D	Y	G	E	S

Here is a pleasant little game that will give you a message every day. It is a numerical puzzle designed to spell out your fortune. Count the letters in your first name. If the number of letters is 6 or more, subtract 4. If the number is less than 6, add 3. The result is your key number. Start at the upper left-hand corner of the rectangle and check every one of your key numbers, left to right. Then read the message the letters under the checked figures give you. 4-6

© King Features Syndicate, Inc., 1973 World rights reserved.





© King Features Syndicate, Inc., 1973. World rights reserved.

"Who wants to let off steam first?"



"It never fails—before you get to see what's showing, they tell you that what's coming is far superior."